

वार्षिक ऋण योजना उत्तर प्रदेश

ANNUAL CREDIT PLAN UTTAR PRADESH 2024-25



2024-25

राज्य स्तरीय बैंकर्स समिति , उत्तर प्रदेश
संयोजक :



बैंक ऑफ़ बड़ौदा
Bank of Baroda



प्राक्कथन

हमारे उत्तर प्रदेश की अर्थव्यवस्था की गणना देश की शीर्ष अर्थव्यवस्थाओं में की जाती है। मार्च 2024 को समाप्त तिमाही में प्रदेश का राज्य सकल घरेलू उत्पाद (SGDP) 24.39 लाख करोड़ अनुमानित है। प्रदेश का कृषि उत्पादन में भी उल्लेखनीय योगदान रहा है एवं इस क्षेत्र विशेष में प्रदेश द्वारा सम्पूर्ण भारत स्तर पर प्रथम स्थान प्राप्त किया गया है। प्रदेश सरकार द्वारा वित्तीय वर्ष 2024-25 में कृषि क्षेत्र में 5.10% की अनुमानित वृद्धि दर आकलित की गई है। प्रदेश में खाद्य प्रसंस्करण, अवस्थापना, औद्योगिकी आदि क्षेत्रों में निवेश में क्रमिक रूप से वृद्धि हो रही है एवं इसी क्रम में देश-विदेश के निवेशक और उद्योगपति निवेश के प्रति आकर्षित हो रहे हैं, तदनुसार प्रदेश में अच्छी मात्रा में निवेश प्राप्त हो रहा है।

प्रदेश सरकार के कृषि के क्षेत्र में नीतियों के क्रियान्वयन के क्रम में विगत कुछ वर्षों के दौरान आधारभूत संरचनाओं में तीव्रगामी विकास के कारण ऋण की मांग में वृद्धि हुई है। बैंको द्वारा ग्रामीण क्षेत्रों में सर्वांगीण विकास को गति देने के उद्देश्य से कृषि क्षेत्र में विगत वर्षों में तत्परता से ऋण आवंटित किया गया है। साथ ही साथ नाबार्ड की ग्रामीण विकास के संवर्धन और ग्रामीण क्षेत्रों में समृद्धि की प्राप्ति के लिए कृषि, लघु उद्योग, कुटीर एवं ग्रामोद्योग, हस्तशिल्प और ग्रामीण शिल्प और ग्रामीण क्षेत्रों में अन्य आर्थिक गतिविधियों के संवर्धन और विकास हेतु ऋण और अन्य मूलभूत सुविधाएं उपलब्ध कराने में अहम भूमिका रही है।

भारतीय रिजर्व बैंक द्वारा ग्रामीण क्षेत्र के सर्वांगीण विकास हेतु बैंकों के सेवा क्षेत्र अवधारणा (Service Area Approach) के अन्तर्गत नाबार्ड द्वारा सम्भाव्यतायुक्त ऋण योजना (Potential Linked Plan) जनपद स्तर पर तैयार किया गया है एवं राज्य स्तर पर एक दस्तावेज - स्टेट फोकस पेपर के रूप में समेकित कर प्रस्तुत किया जा चुका है। उपरोक्त दस्तावेज के अनुसार वित्तीय वर्ष 2024-25 में प्रदेश के -75- जनपदों हेतु ₹ 573763 करोड़ की ऋण सम्भाव्यता का अनुमान किया गया है। यह धनराशि गत वर्ष 2023-24 की सम्भावित राशि ₹ 375386 करोड़ के सापेक्ष ₹ 198377 करोड़ अधिक है एवं गत वर्ष से 52.85% की वृद्धि को दर्शाता है।

जनपदवार सम्भाव्यता युक्त ऋण योजना के आधार पर समस्त जनपदों में बैंको द्वारा वार्षिक ऋण योजना (Annual Credit Plan) तैयार की गयी है एवं इसे जिलास्तरीय समीक्षा समिति द्वारा अनुमोदित किया गया है। समस्त जनपदों की वार्षिक ऋण योजना को समेकित करते हुए राज्य स्तरीय वार्षिक ऋण योजना (State Credit Plan) 2024-25 को तैयार किया गया है, जिसका विमोचन आज यहाँ किया जा रहा है। मैं विशेष रूप से उल्लेख करना चाहूँगा कि इस योजना का आकार कुल ₹ 518092.09 करोड़ (प्राथमिकता प्राप्त क्षेत्र) प्रस्तावित किया गया है जो कि Potential Linked Plan का 90.30% है। साथ ही साथ यह गत वर्ष की वार्षिक ऋण योजना ₹ 348684.48 करोड़ के सापेक्ष ₹ 169407.61 (48.58%) करोड़ अधिक है।

इस दस्तावेज को तैयार करने में हमें समस्त स्टैक होल्डर्स का बहुमूल्य सहयोग एवं मार्गदर्शन प्राप्त हुआ है, जिसके लिये मैं सभी का आभार व्यक्त करता हूँ। मुझे पूर्ण विश्वास है कि सभी हितधारकों, बैंको, नोडल एजेंसियों, कार्यदायी संस्थाओं आदि के सम्मिलित प्रयासों से गत वर्ष की भांति, चालू वित्तीय वर्ष में भी प्रस्तावित लक्ष्यों की शत प्रतिशत प्राप्ति निश्चित रूप से किया जायेगा।

लखनऊ

28, मई 2024

(समीर रंजन पंडा)

महाप्रबन्धक, बैंक ऑफ बड़ौदा एवं
संयोजक, राज्य स्तरीय बैंकर्स समिति, उ० प्र०

STATE OF UTTAR PRADESH
ANNUAL CREDIT PLAN: 2024-25

INDEX

Sr. No.	Particulars	Page No.
1	Banking Profile	1 – 3
2	Key Indicators	4 - 5
3	ACP 2024- 25 : Lead Bank-Wise/Lead District-wise	6 – 10
4	ACP 2024- 25 : Bank - wise	11 – 13
5	ACP 2024- 25 : District-wise/Bank-Wise	14 – 136
6	ACP 2024- 25 : District-wise/Bank-Wise	137 - 188

STATE PROFILE
(Uttar Pradesh)

District Map of Uttar Pradesh



Annual Credit Plan: An Overview

Comparative position of projections under PLP, Outlay and Achievement under ACP during last 9 years i.e. 2016-17 to 2024-25 for the State as a whole is as under:

(Amt. in Crores)

Financial Year	Potential Linked Plan (PLP) Rs.	% increase over last year	Annual Credit Plan (ACP) Rs.	% increase over last year	% ACP against PLP	Achievement				
						Total Achievement		% Achievement		
						Amount	%	AGR	SSI	OPS
2016-17	177917.03	24.07	168382.26	23.49	94.64	137451.77	81.62	79.43	112.29	60.00
2017-18	207903.42	16.85	200958.23	19.35	96.66	167611.49	83.41	75.42	148.72	51.64
2018-19	237801.70	14.38	229656.38	14.28	96.57	174110.34	75.83	66.05	139.63	39.22
2019-20	268249.97	12.80	256389.01	11.64	95.58	200855.60	78.34	69.00	137.20	35.87
2020-21	294762.49	09.88	246751.01	(-) 3.76	83.71	196931.82	79.81	67.90	119.44	51.43
2021-22	310381.80	05.30	279793.58	13.39	90.14	212934.00	76.10	62.92	114.97	40.75
2022-23	347587.45	10.70	294987.68	05.15	84.86	300429.70	101.84	73.72	191.46	41.00
2023-24	375386.56	07.41	348684.48	18.20	92.88	387465.02	111.12	79.35	202.19	42.00
2024-25	573763.41	52.85	518092.09	48.58	90.30	-	-	-	-	-

During the last -9- years, the increase in PLP is ₹. 3,95,846 Crore which shows an increase of 222%.

During the last -9- years, total increase in the ACP Target is ₹. 3,49,709.83 Crore which shows an increase of 207.69%.

During the last -8- years, the increase in the ACP achievement is ₹. 2,50,013.25 Crore which shows an increase of 181.89%.

BANKING PROFILE

(Uttar Pradesh)

BANK WISE BRANCH NETWORK AS ON 31.03.2024

Sr. No.	Name of Bank	Rural	Semi-Urban	Urban	Total
1	BANK OF BARODA	574	295	451	1320
2	BANK OF INDIA	192	144	189	525
3	CANARA BANK	410	271	423	1104
4	CENTRAL BANK OF INDIA	208	158	206	572
5	INDIAN BANK	491	240	323	1054
6	PUNJAB NATIONAL BANK	639	432	586	1657
7	UNION BANK OF INDIA	540	233	397	1170
8	STATE BANK OF INDIA	887	615	833	2335
	TOTAL LEAD BANKS	3941	2388	3408	9737
9	BANK OF MAHARASHTRA	9	32	91	132
10	INDIAN OVERSEAS BANK	56	49	114	219
11	PUNJAB AND SIND BANK	86	40	105	231
12	UCO BANK	91	69	140	300
	TOTAL NON LEAD BANKS	242	190	450	882
	TOTAL PUBLIC SECTOR BANKS	4183	2578	3858	10619
13	AXIS BANK	69	121	280	470
14	BANDHAN BANK	115	247	187	549
15	FEDERAL BANK	5	4	20	29
16	HDFC BANK	197	328	346	871
17	ICICI BANK	50	88	267	405
18	IDBI BANK	21	20	78	119
19	INDUSIND BANK	16	25	129	170
20	J & K BANK	0	1	15	16
21	KARNATAKA BANK	0	0	10	10
22	KOTAK MAHINDRA BANK	20	9	88	117
23	SOUTH INDIAN BANK	0	0	11	11
24	YES BANK	5	17	62	84
25	THE NAINITAL BANK LTD	2	9	33	44
26	CSB BANK LIMITED	0	1	14	15
27	RBL BANK	2	0	22	24
	TOTAL PRIVATE SECTOR BANKS	502	870	1562	2934
	TOTAL COMM. BANKS	4685	3448	5420	13553
28	ARYAVART GRAMIN BANK	1080	202	80	1362
29	BARODA U P BANK	1663	195	159	2017
30	PRATHAMA U.P GRAMIN BANK	712	168	80	960
	TOTAL REGIONAL RURAL BANKS	3455	565	319	4339
	TOTAL COMM. BANKS + TOTAL RRB	8140	4013	5739	17892
31	U P COOP BANK LTD	598	455	333	1386
32	U P S G V BANK LTD	123	135	65	323
	TOTAL CO-OPERATIVE SECTOR BANKS	721	590	398	1709
33	AU SMALL FIN.BANK	1	0	20	21
34	EQUITAS SMALL FIN. BANK	0	1	14	15
35	JANA SMALL FIN. BANK	10	5	22	37
36	UJJIVAN SMALL FIN. BANK	14	6	32	52
37	UTKARSH SMALL FIN. BANK	69	54	59	182
38	SHIVALIK SMALL FINANCE BANK	2	8	16	26
	TOTAL SMALL FINANCE BANK	96	74	163	333
39	INDIA POST PAYMENTS BANK	1	20	52	73
40	FINO PAYMENTS BANK	5	14	10	29
41	PAYTM PAYMENTS BANK	0	0	0	0
	TOTAL PAYMENT BANK	6	34	62	102
	GRAND TOTAL	8963	4711	6362	20036

Branch Details

List of Lead Banks operating in U. P.
(Lead District-wise)
(As on 31.03.2024)

1. Convener Bank for the SLBC : Bank of Baroda
2. Lead District Responsibility assigned to : 8 Lead Banks

Sr. No.	Name of the Banks	No. of Lead Districts	No. of Branches	Name of the Districts
1.	Bank of Baroda	15	1323	Prayagraj, Ambedkar Nagar, Bareilly, Ayodhya Fatehpur, Kanpur Nagar, Kanpur Dehat, Kaushambi, Pratapgarh, Pilibhit, Rampur, Raebareli, Sultanpur, Shahjahanpur, Amethi
2.	Canara Bank	14	1130	Baghpat, Ghaziabad, G. B. Nagar, Amroha, Meerut, Mathura, Moradabad, Sambhal, Hapur, Agra, Aligarh, Etah, Hathras, Kasganj
3.	Indian Bank	13	1056	Bahraich, Balrampur, Banda, Chitrakoot, Gonda, Hamirpur, Jalaun, Lakhimpur Kheri, Mahoba, Mirzapur, Sitapur, Shravasti, Sonebhadra
4.	Punjab National Bank	8	1783	Badaun, Bijnor, Bulandshahar, Jhansi, Lalitpur, Muzaffarnagar, Saharanpur, Shamli
5.	Union Bank of India	7	1166	Azamgarh, Chandauli, Ghazipur, Jaunpur, Mau, Bhadoi, Varanasi
6.	Bank of India	7	522	Barabanki, Farrukhabad, Hardoi, Kannauj, Lucknow, Mainpuri, Unnao
7.	State Bank of India	6	2335	Basti, Firozabad, Gorakhpur, Maharajganj, Sant Kabir Nagar, Siddhartha Nagar
8.	Central Bank of India	5	572	Auraiya, Ballia, Deoria, Etawah, Kushinagar
Total		75	9887	75

List of Regional Rural Banks (With their operational area)

(As on 31.03.2024)

No. of Regional Rural Banks in the State : 3

Sr. No.	Name of RRBs	Name of Sponsoring Bank	No. of Branches	Area of Operation (Distts.)
1.	Baroda U. P. Bank	Bank of Baroda	2017	Raebareli, Sultanpur, Kanpur Nagar, Kanpur Dehat, Fatehpur, Prayagra, Kaushambi, Pratapgarh, Ayodhya, Ambedkar Nagar, Bareilly, Pilibhit, Shahjahanpur, Amethi, Varanasi, Chandauli, Bhadoi, Jaunpur, Mau Azamgarh, Ghazipur, Mau, Basti, Siddhartha Nagar, Sant Kabir Nagar, Gorakhpur, Maharajganj, Deoria, Kushinagar, Etawah, Ballia, Auraiya,
2.	Aryavart Bank	Bank of India	1362	Banda, Chitrakoot, Hamirpur, Jalaun, Mahoba, Mirzapur, Sonebhadra, Agra Bahraich, Lakhimpur Kheri, Sitapur, Shravasti, Farrukhabad, Kannauj, Barabanki, Lucknow, Hardoi, Unnao, Faizabad, Mainpuri, Firozabad, Etah Aligath, Hathras, Kasganj, Mathura
3.	Prathama U. P. Gramin Bank	Punjab National Bank	960	Badaun, Bijnor, Bulandshahar, Jhansi, Lalitpur, Muzaffarnagar, Ghaziabad, G. B. Nagar, Gonda, Balrampur, Meerut, Saharanpur, Baghpat, Shamli, Hapur, Moradabad, Rampur, Amroha, Sambhal
Total			4339	

Summary of Branch Network (Bank-wise & Category-wise)

Category	No. of Banks	No. of Branches as on 31.03.2024			
		Rural	S-Urban	Urban	Total
Lead Bank	8	3941	2388	3408	9737
Non Lead Bank	4	242	190	450	882
Private Bank	15	502	870	1562	2934
All Sch. Comm. Bank	27	4685	3448	5420	13553
RRBs	3	3455	565	319	4339
Coop. Banks	2	721	590	398	1709
Small Finance Banks	6	96	74	163	333
Payment Banks	3	6	34	62	102
Grand total of all Banks	41	8963	4711	6362	20036

KEY INDICATORS

ASCBs (Including RRBs in UP)

राज्य के मूल संकेतक – मार्च 2024 तक की प्रगति
(Key Indicators of Sate - Progress as at March 2024)

(राशि करोड़ में)

क्र.सं.	विवरण	31.03.2022	31.03.2023	31.03.2024
1.	जमा (Deposit)	1396967	1558997	1762289
2.	अग्रिम (Advances) – (a)	723118	841420	1024536
3.	RIDF Fund by NABARD – (b)	8606	8786	10344
4.	कुल अग्रिम (Total Advance – (a) + (b))	731724	850206	1034880
5.	कुल व्यवसाय (Total Business)	2128691	2409203	2797169
6.	ऋण जमा अनुपात (Credit Deposit Ratio)	52.38	54.54	58.72
7.	प्राथमिकता प्राप्त क्षेत्र अग्रिम (Priority Sector Advances)	417230	489733	578136
8.	कुल अग्रिमों में प्राथमिकता प्राप्त क्षेत्र का प्रतिशत (% Priority Sector to Total Advances)	57.02	57.60	55.87
9.	कृषि अग्रिम (Agriculture Advances)	190133	207768	231537
10.	कुल अग्रिमों में कृषि क्षेत्र का प्रतिशत (% Agriculture Advances to Total Advances)	25.98	24.43	22.37
11.	लघु उद्यमियों को अग्रिम (Advances to MSMEs)	157630	168617	206670
12.	कुल अग्रिमों में लघु उद्यमियों का प्रतिशत (% MSME Advances to Total Advances)	21.54	19.83	19.97
13.	अन्य प्राथमिकता प्राप्त क्षेत्र अग्रिम (Advances to OPS)	69466	113348	139928
14.	कुल अग्रिमों में अन्य प्राथमिकता प्राप्त क्षेत्र प्रतिशत (% OPS Advances to Total Advances)	9.49	13.47	13.52
15.	कमजोर वर्गों को अग्रिम (Advances to Weaker Section)	151594	172812	186366
16.	कुल अग्रिमों में कमजोर वर्गों का प्रतिशत (% Weaker Section Advances to Total Advances)	20.72	20.33	18.01
17.	शाखा विस्तार (Branch Network) (*)			
	• ग्रामीण (Rural)	8626	8807	8963
	• अर्ध शहरी (Semi Urban)	4378	4563	4711
	• शहरी/मेट्रो (Urban/ Metro)	6153	6168	6362
18.	कुल शाखाओं की संख्या (Total number of Branches)	19157	19538	20036

नोट : (*) अनुसूचित वाणिज्यिक बैंकों की -13,553- शाखाओं के अतिरिक्त प्रदेश में कोऑपरेटिव बैंको की -1,709- शाखाएँ, क्षेत्रीय ग्रामीण बैंक की -4339- शाखाएँ, स्माल फाइनेंस बैंक की -333- शाखाएँ एवं पेमेण्ट बैंक की -102- शाखाएँ कार्यरत हैं। इस प्रकार प्रदेश में कुल बैंक शाखाओं की संख्या -20,036- है।

ANNUAL TARGETS

(Annual Credit Plan: 2024-25)

Lead Bank-wise/Lead District-wise

(All Districts in UP)

Annual Credit Plan 2024-25

(Amount in Lacs)

	PRIORITY SECTOR															Export Credit	
	Agriculture																
	Micro, Small and Medium Enterprises																
	68922.10	48330.17	13167.60	61497.77	0.00	3458.81	3965.52	0.00	0.00	64624.71	23749.90	32024.92	8849.89	0.00	0.00	0.00	0.00
CENTRAL BANK OF INDIA	240000.00	150000.00	75726.01	225726.01	43277.33	7398.04	6875.95	343.79	96000.10	80000.00	40000.14	15999.95	8000.18	0.00	15999.73	800.00	0.00
	275485.08	173080.00	52984.70	226064.70	34074.20	33826.36	15594.02	0.00	36000.00	217418.82	169637.69	45328.13	2453.00	0.00	0.00	0.00	0.00
	132453.20	96352.74	21204.87	117457.61	21204.87	11535.65	3459.94	0.00	0.00	93925.01	39425.05	27049.97	27449.99	0.00	0.00	0.00	0.00
	437701.07	352723.54	84977.53	437701.07	84977.53	0.00	0.00	0.00	0.00	165540.00	165540.00	0.00	0.00	0.00	0.00	0.00	32.00
	257640.30	142740.00	58527.90	201267.90	21180.00	49324.50	7047.90	0.00	0.00	148104.95	72902.93	53021.20	22180.82	0.00	0.00	0.00	825.00
	328774.00	237966.00	75828.00	313794.00	62758.80	7630.00	7350.00	0.00	49316.10	85162.00	42581.00	34064.80	8516.20	0.00	0.00	0.00	0.00
	231797.35	176176.23	48147.63	224325.86	24886.98	4888.98	2582.52	603.12	182751.54	52464.40	42473.10	7244.70	1853.80	0.00	892.80	388.00	0.00
	112414.70	103820.00	6993.70	110813.70	6645.40	504.00	1097.00	0.00	39337.50	19014.50	10555.50	4725.00	2100.00	0.00	1634.00	0.00	0.00
	424349.25	406394.07	7459.68	413853.75	42144.06	3709.50	6786.00	0.00	0.00	132948.23	127939.40	4404.50	0.00	0.00	604.33	0.00	0.00
	212907.00	144880.00	31250.00	176130.00	38200.00	20085.00	16692.00	3137.00	83592.00	77420.00	22970.00	18640.00	30250.00	0.00	5560.00	3340.00	168.00
INDIAN BANK	277690.00	187610.00	62311.00	249921.00	61091.80	22215.20	5553.80	0.00	0.00	110540.00	33162.00	35372.80	42005.20	0.00	0.00	0.00	0.00
	458720.22	384738.93	45056.34	429795.27	41888.50	2317.90	26607.05	0.00	47.85	201750.00	201750.00	0.00	0.00	0.00	0.00	0.00	24.50
	88726.00	63570.70	17213.50	80784.20	15977.15	7169.00	772.80	632.00	23949.00	35622.40	16591.12	6262.25	7072.45	0.00	5696.58	2155.50	0.00
	210207.00	143551.00	62243.00	205794.00	46696.00	2828.00	1585.00	0.00	0.00	89813.00	89813.00	0.00	0.00	0.00	0.00	0.00	8600.00
	64697.57	61185.30	3512.27	64697.57	0.00	0.00	0.00	0.00	0.00	30833.60	23980.90	6852.70	0.00	0.00	0.00	0.00	0.00
	209190.10	200011.00	3418.80	203429.80	0.00	865.00	4895.30	0.00	0.00	109850.00	69500.00	33000.00	7300.00	0.00	0.00	0.00	700.00
	101055.00	78012.00	20352.00	98364.00	7124.00	1517.00	1174.00	0.00	0.00	115920.00	115920.00	0.00	0.00	0.00	0.00	0.00	0.00
	699134.01	611043.12	53134.19	664177.31	0.00	17478.35	17478.35	0.00	0.00	127890.37	37024.26	46986.92	43879.19	0.00	0.00	0.00	170.52
	416436.42	289249.40	46642.05	335891.45	31796.73	40272.49	40272.49	0.00	0.00	107585.59	26791.28	26931.44	26931.44	0.00	26931.44	0.00	0.00
PUNJAB NATIONAL BANK	412556.16	272856.14	94100.74	366956.88	0.00	30704.98	14894.30	0.00	0.00	209947.44	55429.85	99867.75	54649.83	0.00	0.00	0.00	0.00
	373764.89	354084.91	0.00	354084.91	0.00	13805.20	5874.78	0.00	0.00	278041.50	256954.50	15599.10	0.00	0.00	5487.90	0.00	0.00
	209121.19	145757.59	7718.57	153476.17	6977.98	22301.32	33343.71	0.00	0.00	35920.74	24151.41	9425.30	2107.86	0.00	236.17	526.97	142.10
	642435.89	398928.29	194427.69	593355.98	56914.22	24183.66	24896.25	0.00	359764.10	684000.00	161280.00	246240.00	276480.00	0.00	0.00	0.00	765.00
	576098.86	509805.26	55000.25	564805.51	26399.16	223.15	11070.19	80202.73	0.00	421720.76	184400.95	237319.81	0.00	0.00	0.00	0.00	0.00
	227779.54	181404.39	41240.97	222645.36	7892.99	310.15	4824.03	0.00	0.00	74534.24	46023.97	20294.56	8165.15	0.00	50.56	0.00	0.00
	239115.39	191793.07	35736.00	227529.07	9782.82	3637.82	7948.50	0.00	0.00	176268.75	83916.05	66289.74	26062.96	0.00	0.00	0.00	0.00
STATE BANK OF INDIA	390772.00	232884.00	51709.00	284593.00	34932.60	23371.00	82808.00	0.00	221239.77	323410.00	113193.50	97023.00	90554.80	0.00	22638.70	1131.94	10793.00
	359919.00	283984.00	57221.00	341205.00	10075.00	18177.58	8626.00	8626.00	147882.81	1121480.00	368395.00	496750.00	39686.00	0.00	216649.00	0.00	2288.00
	227512.01	162806.50	37901.93	200708.43	40141.69	18177.58	8626.00	0.00	0.00	118072.00	29519.25	53007.25	35545.50	0.00	0.00	0.00	0.00
	157628.00	122154.00	29216.00	151370.00	0.00	1317.00	4941.00	0.00	0.00	48568.20	35133.20	11507.00	0.00	0.00	1928.00	0.00	0.00
	307600.00	221472.00	24608.00	246080.00	0.00	30760.00	30760.00	0.00	0.00	121500.00	109350.00	6075.00	6075.00	0.00	0.00	0.00	0.00
	189498.00	147189.00	28818.00	176007.00	15436.00	162.00	13329.00	0.00	0.00	171754.00	171754.00	0.00	0.00	0.00	0.00	0.00	250.00
	89467.00	59349.00	20816.00	80165.00	12977.00	2179.00	7123.00	0.00	0.00	188923.90	151139.12	28338.59	9446.20	0.00	0.00	0.00	36720.00
	127661.00	88240.00	21294.00	109534.00	27037.00	11167.00	6960.00	0.00	87005.00	223848.00	102970.08	76108.32	44769.60	0.00	0.00	0.00	0.00
UNION BANK OF INDIA	225431.00	126811.00	66269.00	193080.00	54162.00	15600.00	16751.00	0.00	0.00	137044.00	137044.00	0.00	0.00	0.00	0.00	0.00	0.00
	253247.00	157565.00	44780.00	202345.00	44509.00	28499.00	22403.00	0.00	0.00	253711.00	126855.50	76113.30	50742.20	0.00	0.00	0.00	1071.00
	232562.00	131624.00	90828.00	222452.00	94165.00	5362.00	4748.00	0.00	0.00	145006.00	145006.00	0.00	0.00	0.00	0.00	0.00	383.00
	190590.00	99136.00	83003.00	182139.00	71762.00	4454.00	3997.00	0.00	0.00	1216520.00	1216520.00	0.00	0.00	0.00	0.00	0.00	28800.00
Grand Total	22578315.21	16147112.55	3965403.88	20112516.43	2812919.18	1212632.55	1253166.23	233158.77	4034109.90	25830092.43	13128736.91	7565844.16	4227701.14	0.00	907810.22	174221.27	418765.71

Annual Credit Plan 2024-25

		(Amount in Lacs)													Grand Total			
		PRIORITY SECTOR										Non-Priority Sector			Total Non-Priority			
		Education	Housing	Social Infrastructure	Renewable Energy	Others	Start ups Other	Total Priority Sector	Loans to weaker Sections	individual women beneficiarie	Agriculture	Education	Housing	Personal Loans		Others		
CENTRAL BANK OF INDIA	1	877.32	2956.39	991.67	921.74	1630.06	0.00	140923.99	0.00	0.00	0.00	0.00	0.00	0.00	3395.90	40000.00	3395.90	144319.89
	2	7200.00	30800.00	0.00	0.00	18000.00	900.25	376000.00	37600.04	3760.14	0.00	250.20	3999.97	0.00	34403.46	40000.00	34403.46	416000.00
	3	742.00	6634.00	2635.00	680.00	14400.00	0.00	571995.90	7932.00	2301.00	0.00	10.00	12094.00	10701.00	10701.00	23074.00	15207.00	541069.90
	4	1957.46	4995.05	1830.77	1113.37	3744.40	0.00	240019.26	0.00	0.00	0.00	0.00	0.00	0.00	5098.00	15207.00	2237.37	255226.26
	5	3664.00	6414.36	3468.76	192.09	2309.00	0.00	619321.28	6000.00	18.00	0.00	0.00	0.00	0.00	2237.37	2237.37	2237.37	621558.65
INDIAN BANK	1	1260.00	9408.00	812.00	1194.00	1365.00	0.00	420609.25	6000.00	18.00	0.00	1080.00	7789.00	0.00	0.00	12505.00	0.00	433114.25
	2	2593.00	5207.00	196.00	331.00	8304.00	1245.60	430567.00	43056.70	7750.21	0.00	1212.00	969.60	0.00	484.80	4848.00	0.00	435415.00
	3	888.00	2468.70	0.00	0.00	3042.00	850.20	290660.45	39332.80	5688.80	0.00	0.00	0.00	0.00	1268.00	12239.00	0.00	302899.45
	4	725.00	1790.00	158.50	90.75	219.50	0.00	134412.95	20158.90	2016.60	0.00	1575.00	1910.00	2505.00	2745.00	8735.00	0.00	143147.95
	5	3705.00	4627.50	530.00	1060.00	3878.00	0.00	571097.98	69587.50	0.00	0.00	3230.00	0.00	22100.00	0.00	25330.00	0.00	596427.98
	6	630.00	1800.00	1940.00	2168.50	5050.00	2021.08	302083.50	50392.24	20351.51	0.00	825.00	4480.00	1235.00	1380.00	7920.00	0.00	310003.50
	7	7032.50	42195.00	14065.00	4922.75	2109.75	0.00	458555.00	0.00	0.00	0.00	0.00	0.00	5506.00	0.00	5506.00	0.00	464061.00
PUNJAB NATIONAL BANK	8	511.00	2315.32	212.61	822.00	7409.00	0.00	671764.65	3947.21	445.45	0.00	1017.09	12543.09	40572.80	82030.32	173253.93	0.00	845018.58
	9	1714.80	3863.19	0.00	368.28	694.81	460.26	130989.48	16851.60	7583.30	0.00	1001.25	3504.00	3669.75	13986.00	13986.00	0.00	144975.48
	10	2300.00	8217.00	3332.00	527.00	22276.00	0.00	345272.00	0.00	0.00	0.00	0.00	0.00	86.00	4812.00	4812.00	350084.00	
	11	325.00	1310.00	0.00	78.00	1840.00	0.00	99084.17	0.00	0.00	0.00	0.00	8151.00	0.00	8151.00	0.00	107235.17	
	12	646.00	3300.00	0.00	310.00	570.00	0.00	324566.10	0.00	0.00	0.00	0.00	0.00	0.00	26474.80	26474.80	0.00	351040.90
	13	688.00	10040.00	992.00	1074.00	1832.00	0.00	231601.00	0.00	0.00	0.00	0.00	0.00	0.00	0.00	0.00	0.00	231601.00
	1	4263.01	6394.52	170.52	170.52	14408.98	0.00	852602.45	85260.24	0.00	0.00	341.04	1023.12	852.60	3751.46	17052.05	0.00	869654.50
	2	7598.40	14196.90	8200.97	8200.97	9892.97	0.00	572112.21	0.00	0.00	0.00	7604.40	8894.71	0.00	13585.96	30085.07	0.00	602197.28
	3	4064.73	6924.55	2084.32	613.02	16612.94	0.00	652803.15	0.00	0.00	0.00	0.00	12118.57	32867.87	164339.33	209325.76	0.00	862128.91
	4	72.91	3584.18	1309.23	2196.09	116.88	3542.50	659085.68	3899.80	23.15	0.00	937.76	812.57	522.99	0.00	2560.78	0.00	661646.46
	5	414.40	1097.40	625.82	374.92	2069.54	14808.54	249766.12	0.00	0.00	0.00	0.00	0.00	821.29	863.05	1684.34	0.00	251450.46
STATE BANK OF INDIA	6	5737.50	16362.50	2463.03	0.00	2298.87	0.00	1354062.79	28433.19	0.00	0.00	0.00	0.00	0.00	0.00	0.00	0.00	1354062.79
	7	3726.29	19201.59	0.00	0.00	14909.88	0.00	1035657.37	272371.93	0.00	5518.79	804.32	26698.77	48737.67	178233.62	259993.18	0.00	1295650.56
	8	656.77	1470.29	4.60	0.00	19806.67	0.00	324252.11	202150.67	0.00	131.87	197.99	5167.18	14875.17	46305.26	66677.47	0.00	390929.58
	1	6300.00	17160.00	1450.00	577.07	10059.50	0.00	450930.70	0.00	0.00	702.90	528.64	40168.91	48561.21	0.00	89961.66	0.00	540892.36
	2	2216.00	17346.00	4055.00	228.00	5012.00	0.00	753832.00	150785.98	0.00	0.00	281.90	11044.00	26907.00	86067.10	124300.00	0.00	878132.00
	3	4635.00	25032.00	682.00	104.00	2610.00	0.00	1516750.00	2202.00	681.00	0.00	5798.00	12204.00	11466.00	10886.00	51394.00	0.00	1568144.00
	4	4207.50	9724.00	5206.50	282.55	5783.05	0.00	370787.61	35960.00	164300.00	0.00	212.50	3552.53	7785.55	9573.50	21124.08	0.00	391911.69
	5	0.00	0.00	0.00	0.00	0.00	0.00	206196.20	1301.00	0.00	0.00	0.00	0.00	3121.00	4174.00	7295.00	0.00	213491.20
UNION BANK OF INDIA	6	11560.00	28900.00	0.00	0.00	17340.00	0.00	486900.00	49700.00	38760.00	0.00	0.00	15320.00	38300.00	38300.00	0.00	525200.00	
	1	864.00	5940.00	3150.00	540.00	6600.00	0.00	378596.00	0.00	0.00	0.00	0.00	0.00	0.00	7396.00	7396.00	0.00	385992.00
	2	2104.00	5400.00	2484.00	1089.00	931.00	0.00	327118.90	931.00	931.00	0.00	0.00	0.00	0.00	2782.00	2782.00	0.00	329900.90
	3	875.00	1275.00	6502.00	562.00	517.00	0.00	361240.00	0.00	0.00	0.00	940.00	1292.00	0.00	0.00	232.00	0.00	363472.00
Grand Total	4	3280.00	3973.00	2278.00	155.00	5017.00	0.00	377178.00	0.00	0.00	0.00	0.00	0.00	0.00	94945.00	94945.00	0.00	472123.00
	5	3213.00	3688.00	4711.00	1244.00	3692.00	0.00	524577.00	0.00	0.00	0.00	0.00	0.00	0.00	3430.00	3430.00	0.00	528007.00
	6	4590.00	9180.00	8343.00	9482.00	3020.00	0.00	412566.00	0.00	0.00	0.00	0.00	0.00	0.00	13085.00	13085.00	0.00	412566.00
7	11340.00	52800.00	5504.00	3480.00	31200.00	0.00	1540234.00	0.00	0.00	0.00	0.00	0.00	0.00	13085.00	13085.00	0.00	1553319.00	
Grand Total		343364.27	1755783.70	222757.85	158731.71	501397.86	46602.00	51809208.75	4892879.09	1223540.16	212495.80	100902.35	592717.31	834314.96	3397961.76	5138392.19	0.00	56947600.94

ANNUAL TARGETS

(Annual Credit Plan: 2024-25)

Bank – wise

(All Districts in UP)

ANNUAL CREDIT PLAN 2024-25 - BANK WISE

(AMOUNT IN LAKH)

Sr.No.	Name of Bank	PRIORITY SECTOR										Micro, Small and Medium Enterprises				Others under MSMEs		Start ups MSME						
		Agriculture					Start ups engaged Agri					Total Micro, Small and Medium Enterprises (i)+(ii)+(iii)+(iv)+(v)	Micro Enterprises (Manufacturing + Service advances)	Small Enterprises (Manufacturing + Service advances)	Medium Enterprises (Manufacturing + Service advances)	Khadi and Village Industries	1B(iv)		Amount					
		Total Agriculture 1A(i)+1A(ii)+1A(iii)	Term Loans (Medium/Long Term Loans) (aa)	Crop Loan (Short Term Loan) (a)	Out of Term Farm Credit 1A(i)= a+aa	Agriculture Infrastructure 1A(ii)	Ancillary Activities 1A(iii)	Start ups engaged Agri Amount	Small Marginal Farmers Amount	Micro Enterprises (Manufacturing + Service advances) 1B(i)	Small Enterprises (Manufacturing + Service advances) 1B(ii)									Medium Enterprises (Manufacturing + Service advances) 1B(iii)	1B(iv)	Amount	Amount	Amount
1	BANK OF BARODA	1517389.28	272786.63	1049095.60	1321882.12	178036.65	91400.17	104106.98	7591.17	211560.73	1699742.65	935585.51	430927.44	277945.13	0.00	55284.48	18495.54							
2	BANK OF INDIA	625784.93	111344.46	415214.97	526559.43	105087.84	50134.19	50071.31	14457.52	136638.87	886967.21	516697.81	220016.65	128970.63	0.00	21282.11	8987.67							
3	CANARA BANK	1495178.08	262062.07	1050047.04	132109.11	132005.96	92453.31	90615.66	14775.98	297822.17	1842062.93	895690.93	554900.93	335946.81	0.00	51439.89	8407.93							
4	CENTRAL BANK OF INDIA	715380.28	124396.47	490400.32	618976.79	105188.91	50136.73	46266.77	10339.09	122913.18	816521.28	442156.69	221218.11	122741.52	0.00	30404.95	5396.16							
5	INDIAN BANK	1400414.43	1038395.75	233214.56	1271610.31	202392.18	76184.44	44233.74	3653.56	103034.19	1491694.67	839598.06	372979.71	234560.91	0.00	44520.15	11049.01							
6	PUNJAB NATIONAL BANK	2617016.68	1918389.59	402690.69	2321080.27	237441.85	151702.67	144233.74	25348.70	334899.54	3181248.30	1472177.59	963612.84	646090.91	0.00	99376.96	16634.22							
7	UNION BANK OF INDIA	1150876.19	788607.18	218060.56	1006667.23	197207.22	73211.62	70996.83	5185.89	195345.01	1541729.98	985334.32	314683.22	188462.76	0.00	53249.68	13890.81							
8	STATE BANK OF INDIA	3251953.25	2407305.19	486296.07	2893601.27	378111.73	179662.13	178789.85	91919.85	451277.36	3277446.64	1572758.63	1008018.69	564395.66	0.00	132273.56	15272.44							
9	BANK OF MAHARASHTRA	6003.63	42147.21	12117.26	54264.46	12317.70	5842.75	4896.42	471.01	10565.90	381151.63	169340.46	92612.94	103833.11	0.00	15365.12	1776.31							
10	INDIAN OVERSEAS BANK	138199.08	86322.44	31946.11	118268.55	24319.68	7673.31	12257.21	1532.95	29990.85	413148.16	214268.18	116689.31	65125.65	0.00	16885.02	3978.70							
11	PUNJAB AND SIND BANK	234315.82	164490.47	36017.08	200507.55	19698.43	18989.03	14819.24	909.68	52303.01	381803.10	166226.62	111763.91	85272.74	0.00	18539.84	2077.71							
12	UCO BANK	225043.91	164253.33	37363.99	201617.32	48616.29	10669.18	12756.81	1272.30	48757.64	438472.91	263785.17	101456.02	59924.65	0.00	13307.07	5197.81							
	Public Sector bank Total	13437535.55	9618309.07	2228835.84	11847144.91	1640424.44	807960.13	782430.51	177457.70	2102408.45	16351989.27	8473624.33	4509139.77	2817296.33	0.00	551928.84	111164.30							
13	AXIS BANK	298955.44	183612.28	56494.72	240106.99	34789.49	17066.48	41781.97	13452.42	46761.96	991562.19	509857.74	293263.91	152438.82	0.00	36001.71	8301.36							
14	BANDHAN BANK	115487.15	40530.17	59484.11	100014.27	26125.45	5405.54	10067.33	475.94	26769.83	166424.42	91447.13	44525.64	27598.75	0.00	2852.90	606.39							
15	FEDERAL BANK	15112.50	7343.98	2520.14	9864.12	3460.65	1817.56	3430.82	223.60	2231.58	77328.29	34404.79	28113.99	12171.14	0.00	2692.36	885.89							
16	HDFC BANK	573211.88	327844.60	131501.44	459346.04	101305.48	41344.93	72520.91	8235.69	96152.66	2207199.83	1066869.39	717534.75	370473.90	0.00	46921.00	12626.74							
17	ICICI BANK	209448.82	118021.21	51841.89	169863.10	46228.67	14131.96	25453.76	2303.81	35038.68	1744149.04	750583.25	658738.20	282109.50	0.00	52718.89	16031.05							
18	IDBI BANK	83927.01	53148.65	15527.48	68676.13	12364.02	8169.01	7081.88	13114.67	13114.67	273316.77	140909.51	74091.77	48118.78	0.00	10224.84	2528.34							
19	INDUSIND BANK	39922.92	39922.92	0.00	67981.11	12414.79	3740.55	4377.65	1603.11	19301.61	355245.47	216981.30	93481.12	39258.21	0.00	5024.84	3259.22							
20	J & K BANK	779.55	55.00	77.00	132.00	0.00	288.53	359.02	56.28	77.08	58095.03	26851.40	15987.11	11865.43	0.00	3391.09	741.97							
21	KARNATAKA BANK	2119.74	856.63	1053.64	1910.28	707.10	51.72	157.75	1.40	92.88	25961.46	8777.35	7235.13	8201.89	0.00	1767.09	261.33							
22	KOTAK MAHINDRA BANK	26591.28	8755.22	7632.36	16387.58	4784.35	2798.00	6505.70	5216.95	5925.16	339793.76	168006.47	111978.37	41097.22	0.00	18711.71	3673.19							
23	SOUTH INDIAN BANK	368.62	78.18	18.10	96.28	67.05	14.32	258.02	116.87	144.64	41253.38	5177.25	13692.76	20782.88	0.00	1600.50	80.04							
24	YES BANK	30405.42	11352.32	8484.77	19837.09	8249.58	2995.69	7572.64	1353.49	7582.37	399448.93	151115.00	173370.49	54193.29	0.00	20770.15	3037.61							
25	THE NAINITAL BANK LTD	28036.59	20545.44	0.00	24431.97	136.71	1458.07	2146.55	195.55	4427.07	77391.10	36375.17	22840.29	13932.10	0.00	4243.53	1004.47							
26	CSB BANK LIMITED	0.00	0.00	0.00	0.00	0.00	0.00	0.00	0.00	0.00	7990.59	3387.86	4602.73	0.00	0.00	0.00	0.00							
27	RBL BANK	530.00	500.00	0.00	500.00	0.00	0.00	30.00	0.00	0.00	5891.38	3784.98	2106.40	0.00	0.00	0.00	0.00							
	Private bank Total	1460173.31	812566.61	366880.35	1179146.96	250633.34	99282.37	181743.99	34030.21	257620.12	6765671.63	3214522.61	2261562.65	1082187.90	0.00	207398.48	52802.41							
28	ARYAVART GRAMIN BANK	1842610.28	1403949.94	273113.21	1677063.15	305898.38	103852.00	61695.13	4265.87	464978.01	749135.00	480708.79	182214.08	70493.08	0.00	15719.04	6944.61							
29	AVADH U P BANK	148501.32	96366.11	1881383.44	325233.51	90784.10	104819.45	104819.45	11481.63	264161.50	835611.06	498484.67	169200.70	87989.32	0.00	79332.38	2389.03							
30	PRAITHAMA U.P. GRAMIN BANK	1627827.89	547471.15	1530851.74	73672.10	39679.04	57279.10	3087.70	41207.70	395769.64	420581.60	206879.82	147837.30	50728.73	0.00	15135.76	246.66							
	RRB Total	5547425.25	4165049.85	924248.48	5089298.33	704803.99	234333.23	223793.69	18955.20	124809.15	2005087.66	1186437.28	499252.08	209211.13	0.00	110187.18	9681.31							
31	U P COOP BANK LTD	1750293.11	1422344.28	242308.07	1655652.35	120475.43	42621.16	42019.60	1245.41	494609.09	255395.94	89498.60	87112.03	74379.75	0.00	4405.55	165.86							
32	U P S G V BANK LTD	160606.43	36365.04	140729.01	140729.01	54571.03	11789.76	8087.65	375.23	36126.28	26567.02	3080.59	20449.72	2199.57	0.00	837.13	74.14							
	Co-Operative bank Total	1910899.54	1458709.31	347672.05	1806381.36	175046.46	54410.92	50107.25	1620.64	530735.40	281962.62	109948.32	90192.62	76579.33	0.00	502.34	240.00							
33	AU SMALL FIN BANK	1256.09	0.00	0.00	729.43	561.10	526.66	0.00	0.00	0.00	30842.17	5413.26	10392.56	14534.00	0.00	502.34	0.00							
34	EQUITAS SMALL FIN. BANK	2240.43	0.00	0.00	1429.43	561.10	411.00	400.00	0.00	0.00	5004.37	2221.76	2782.61	0.00	0.00	0.00	0.00							
35	JANA SMALL FIN. BANK	31691.65	31691.65	1247.93	31691.65	1247.93	311.55	4366.42	528.19	6112.11	30293.36	10596.81	13039.32	4686.00	0.00	323.00	106.79							
36	UJIVAN SMALL FIN. BANK	19975.51	2987.27	12310.27	15297.54	7755.59	311.55	4366.42	528.19	6112.11	30293.36	10596.81	13039.32	4686.00	0.00	323.00	106.79							
37	UTKARSH SMALL FIN. BANK	48328.78	13029.71	31156.32	44186.02	20934.14	1899.11	2243.65	51.15	6725.18	46517.59	37989.86	4938.04	2034.89	0.00	564.77	59.93							
38	SHIVALIK SMALL FINANCE BANK	6824.48	5973.62	0.00	5973.62	4932.33	0.00	850.86	255.26	510.50	17885.12	9591.93	8263.54	29.40	0.00	0.25	0.25							
	Small Finance Bank Total	110316.94	21980.60	77317.10	99307.70	35992.18	3148.31	7860.93	834.59	13348.78	141595.02	71776.22	40497.87	27492.58	0.00	1828.36	252.44							
39	INDIA POST PAYMENTS BANK	0.00	0.00	0.00	0.00	0.00	0.00	0.00	0.00	0.00	0.00	0.00	0.00	0.00	0.00	0.00	0.00							
40	FINO PAYMENTS BANK	9700.42	6033.82	3148.60	9182.42	5062.00	518.00	0.00	0.00	5000.00	16235.10	21545.86	60531.13	11918.22	0.00	12239.86	0.00							
41	PAYTM PAYMENTS BANK	0.00	0.00	0.00	0.00	0.00	0.00	0.00	0.00	0.00	2836.78	1896.03	940.74	0.00	0.00	0.00	0.00							
	Payment Bank Total	9700.42	6033.82	3148.60	9182.42	5062.00	518.00	0.00	0.00	5000.00	109071.87	23441.89	61471.87	11918.22	0.00	12239.86	0.00							
42	OTHERS	102264.21	64463.29	17601.47	82054.75	956.76	12979.59	7229.87	260.43	87.99	174714.02	48986.27	103727.29	3015.66	0.00	18984.80	180.81							
	Grand Total	22578315.21	16147112.55	3965403.88	20112516.43	2812919.18	1212632.55	1253166.23	233158.77	4034109.90	25830092.43	1312873												

ANNUAL CREDIT PLAN 2024-25 - BANK WISE

Sr.No.	Name of Bank	PRIORITY SECTOR											NON-PRIORITY SECTOR					(AMOUNT IN LAKH)													
		Export Credit	Education	Housing	Social Infrastructure	Renewable Energy	Others	Start ups MSME	Total Priority Sector 1A+1B+1C+1D+1E+1F+1G+1H+1I		Loans to weaker Sections under Priority Sector	Individual women beneficiaries	Agriculture	Education	Housing	Personal Loans under Non-Priority Sector	Others	Total Non-Priority Sector 4A+4B+4C+4D+4E+4F	Grand Total 2+5												
									1C	1D										1E	1F	1G	1H	2	3	4A	4C	4D	4E	4F	5
1	BANK OF BARODA	30585.40	29134.10	131905.66	18901.13	13048.33	41936.10	2446.92	3482642.65	348038.24	31720.99	26520.52	7308.58	20587.38	69239.43	209287.40	332943.31	3815565.87													
2	BANK OF INDIA	19644.45	12851.04	72234.04	10092.97	22244.94	15178.01	1614.33	1665977.58	168437.12	34982.07	2815.94	3023.80	17715.58	23437.59	153031.08	200023.99	1866001.57													
3	CANARA BANK	32845.65	25135.53	115985.33	15459.54	6149.06	11951.41	1258.94	3554667.54	460857.35	74564.62	4741.41	5722.65	49714.63	40743.94	202862.13	303584.76	3858252.30													
4	CENTRAL BANK OF INDIA	5393.75	13410.13	61333.23	9647.40	8078.18	16010.77	2749.40	1645775.02	197259.50	25359.84	3198.98	2761.35	8781.51	23093.40	127207.39	165042.63	1810817.65													
5	PUNJAB NATIONAL BANK	10646.76	21233.77	105504.79	16102.65	6884.18	30095.63	2700.88	3082576.88	219288.96	34518.65	15378.91	5498.96	21622.62	57477.76	160260.29	260240.54	3342817.42													
6	UNION BANK OF INDIA	50812.80	44747.54	203000.81	23471.12	14666.71	47390.82	5533.23	6182354.78	621005.07	67605.94	46788.07	13048.45	47038.45	59212.09	344650.11	510737.20	6693091.98													
7	STATE BANK OF INDIA	69232.70	50845.10	242650.98	32531.03	17321.94	61664.60	6308.37	7003646.14	642760.45	21738.96	6047.73	3876.61	14088.97	33066.30	187659.62	246389.22	3121173.57													
8	BANK OF MAHARASHTRA	4561.22	4678.75	27115.81	2318.03	1617.96	3954.60	289.22	490401.64	38244.72	10550.90	465.50	3104.12	23209.80	4048.33	134189.95	168017.70	656419.33													
9	INDIAN OVERSEAS BANK	7583.25	5361.38	27636.93	5894.35	840.23	4724.27	192.88	603387.65	52149.69	197721.45	2812.69	2014.27	8284.77	5022.23	47195.61	6529.57	66877.23													
10	PUNJAB AND SIND BANK	2271.87	5391.86	24083.08	2370.04	1991.73	5001.84	232.20	657229.34	80947.66	5515.38	3451.94	961.87	5708.42	5375.66	41151.79	56649.59	713878.92													
11	UCO BANK	7081.31	5505.68	34171.13	3172.29	2984.67	6752.16	2175.00	723184.07	70800.60	11481.81	3501.34	1185.86	4865.01	6161.02	73220.94	88934.16	812118.23													
12	Public / Lead bank Total	261253.06	238285.93	1139675.64	154060.30	103187.69	280440.10	26874.31	31966627.54	3059775.58	847464.54	151677.07	64185.77	31975.44	429470.31	2010384.14	2705492.73	34942120.27													
13	AXIS BANK	24468.36	8858.84	62212.78	5326.90	3837.41	9747.38	2251.55	1404969.40	106945.30	10918.85	8384.08	3167.79	13169.39	26708.76	155202.77	206522.78	1611592.17													
14	BANDHAN BANK	10786.49	3504.27	27005.05	2159.53	961.58	38481.64	2115.32	359910.33	54867.98	7434.89	350.05	504.31	1950.01	4022.17	28226.26	35063.39	394963.72													
15	FEDERAL BANK	3978.25	701.26	6841.51	277.53	589.94	370.59	29.74	105199.87	84916.42	1020.49	16.06	147.98	295.83	1116.47	11759.66	13336.00	118535.88													
16	HDFC BANK	35556.43	15230.19	145157.16	9189.53	9440.77	24779.89	2674.27	3014364.87	222084.60	40431.67	7525.08	6662.80	83925.93	137750.29	412465.44	648229.56	362594.43													
17	ICICI BANK	32311.94	10334.39	81137.92	5729.53	8245.77	10155.97	2081.17	136819.18	136819.18	26932.65	3254.93	7640.77	110954.21	27392.45	494971.51	494971.51	2596485.69													
18	IDBI BANK	3871.69	3309.62	23674.94	1831.92	2401.11	3527.76	245.44	3958860.82	30682.93	3525.60	1979.85	929.62	7623.79	5574.54	30376.30	442346.92	442346.92													
19	INDUSIND BANK	7414.88	3106.45	21033.65	2258.50	2685.26	3114.86	189.09	473028.39	26369.34	35464.66	1482.68	908.61	5263.13	4681.79	73962.88	86304.04	559332.42													
20	J & K BANK	2359.49	453.41	2650.61	247.19	470.97	514.59	24.02	65569.83	6050.81	762.06	0.00	86.39	671.83	1299.43	3622.88	5680.53	71250.37													
21	KARNATAKA BANK	1269.80	195.46	2109.26	119.84	277.96	386.46	11.30	32499.97	916.89	8557.50	59.42	319.36	1025.65	1573.85	1574.95	4553.23	37013.20													
22	KOTAK MAHINDRA BANK	4705.81	3143.85	14327.14	1601.88	459.05	2769.90	226.77	392492.66	17438.17	3204.81	290.02	887.09	4773.70	1269.23	83450.39	90670.43	483163.10													
23	SOUTH INDIAN BANK	120.00	280.74	3897.07	131.56	142.86	118.41	6.52	46312.65	3855.79	105.35	0.00	116.29	1037.67	2256.83	5207.08	8617.88	54930.52													
24	YES BANK	4629.25	1956.49	13700.97	724.56	289.17	1476.37	57.37	452631.17	33773.35	3837.01	193.16	223.71	4051.56	3372.11	26234.11	34074.65	486705.82													
25	THE NAITAL BANK LTD	42.76	1070.49	6647.24	27.38	616.75	1672.95	12.82	115735.24	7488.58	600.41	2079.28	363.70	1650.63	2053.29	12203.72	18350.61	134085.86													
26	CSB BANK LIMITED	0.00	26.80	29.53	47.01	0.00	0.18	0.00	8094.12	351.46	78.77	0.00	0.00	0.00	0.00	185.16	185.16	8279.28													
27	RBL BANK	172.00	98.00	382.00	2.00	0.00	156.00	0.00	7231.38	176.20	0.00	0.00	0.00	0.00	574.00	574.00	7805.38	7805.38													
28	Private bank Total	131086.14	52270.57	408576.84	29904.86	30418.59	97272.84	9925.33	8975374.89	656956.93	142034.22	26614.61	21858.92	236383.34	286407.90	1124445.09	1693709.86	10669084.75													
29	ARYAVART GRAMIN BANK	12522.12	11459.71	60885.43	12964.45	6869.26	19371.89	1928.94	2715818.14	433725.01	57616.81	9977.00	2814.53	12815.86	33484.61	70394.27	129286.27	2845104.41													
30	BARODA U P BANK	1453.74	21346.09	61836.05	13486.91	8430.40	35817.65	1546.14	3054528.98	197892.19	130060.60	20909.94	2143.37	9146.64	27745.88	84771.01	144716.84	3198245.82													
31	PRAITHAMA U P GRAMIN BANK	4748.68	9660.50	27894.00	4679.42	7232.68	26177.29	3393.85	212880.12	175969.22	4143.70	2516.33	4069.33	6884.70	25089.67	16965.77	55535.80	2184337.96													
32	RRB Total	18724.53	42466.30	150415.58	31130.78	22532.34	81366.83	6869.93	7899149.28	807486.42	191821.15	33403.27	8827.22	28857.21	86320.16	172131.05	329538.91	8228688.19													
33	U P COOP BANK LTD	3354.68	3672.26	15902.34	3696.26	1813.24	8100.60	1102.84	2042228.42	244197.67	34795.93	1378.88	966.21	2198.42	7584.18	27935.94	40062.94	2082291.37													
34	U P S G V BANK LTD	862.13	400.83	1353.95	661.14	250.90	1461.63	192314.14	28607.53	4268.72	222.52	134.97	1509.54	8336.94	10655.61	8336.94	203169.75	203169.75													
35	Co-Operative bank Total	4216.80	4073.09	12586.29	4357.39	2064.13	9712.37	2564.47	2234542.56	272805.19	39064.65	1601.41	1101.18	2850.06	9093.72	36272.18	50918.55	2285461.11													
36	AU SMALL FIN. BANK	120.00	43.00	1248.85	155.17	12.27	64.00	16.00	33776.54	3610.84	0.54	5.97	11.70	54.97	205.97	1467.00	1745.60	35522.14													
37	JANA SMALL FIN. BANK	120.00	156.00	910.09	79.86	11.89	365.00	0.00	8774.44	368.90	0.00	0.00	0.00	0.00	0.00	602.00	602.00	9376.44													
38	UJJVANI SMALL FIN. BANK	135.00	135.00	935.83	21.00	9.00	9782.82	28.49	64784.67	32525.92	114.30	0.00	0.00	40.01	0.00	2624.10	2664.11	57448.77													
39	UJJVANI SMALL FIN. BANK	120.00	146.98	9602.32	211.88	9.28	3794.72	72.42	64513.16	6792.92	478.21	11.43	20.24	813.35	93.39	1057.52	1995.93	66149.09													
40	UTKARSH SMALL FIN. BANK	1.41	434.90	3123.57	496.97	378.65	9601.36	129.49	107883.22	5333.34	1329.04	14.36	46.05	155.72	208.63	5856.36	6281.13	114164.35													
41	SHIVALIK SMALL FINANCE BANK	0.00	38.60	198.41	0.00	0.00	677.81	0.00	25624.42	5328.05	0.00	0.00	990.42	1695.96	4554.65	7241.03	32865.45														
42	Small Finance Bank Total	496.46	897.48	16019.06	964.89	420.89	24285.72	246.40	294996.46	63979.76	1922.09	31.76	77.99	2054.46	2203.95	16161.63	20529.79	315526.25													
43	INDIA POST PAYMENTS BANK	0.00	0.00	0.00	0.00	0.00	0.00	0.00	0.00	0.00	0.00	0.00	0.00	0.00	0.00	0.00	0.00	0.00													
44	FINO PAYMENTS BANK	1307.24	2800.01	12538.10	11.99	0.66	298.00	0.00	132891.51	17974.00	0.00	0.00	3930.00	865.00	9939.00	20275.00	34999.00	167890.51													
45	FAYTM PAYMENTS BANK	0.00	0.00	0.00	0.00	0.00	0.00	0.00	2836.78	92.00	0.00	0.00	0.00	0.00	0.00	0.00	0.00	2836.78													
46	Payment Bank Total	1307.24	2800.01	12538.10	11.99	0.66	298.00	0.00	135728.29	18066.00	0.00	0.00	3930.00	865.00	9939.00	20275.00	34999.00	170727.29													
47	OTHERS	1681.47	2570.89	11102.19	2327.64	107.41	8021.91	122.56	302789.74	13808.88	1233.51	167.68	921.26	1941.80	11879.92	18292.67	33203.34	335993.08													

ANNUAL TARGETS

(Annual Credit Plan: 2024-25)

District – wise/Bank – wise

(All Districts in UP)

ANNUAL CREDIT PLAN 2024-25 : DISTRICT WISE BANK WISE

(AMOUNT IN LAKH)

Name of Bank	PRIORITY SECTOR																	
	Agriculture							Micro, Small and Medium Enterprises										
	Total Agriculture 1A(i)+1A(ii)+ 1A(iii)	Crop Loan (Short Term Loan) (a)	Term Loans (Medium/L ong Term Loans) (aa)	Total Farm Credit 1A(i)= a +aa	Out of Term Farm Credit	Agricul- ture Infrastruc- ture	1A(ii)	1A(iii)	Start ups engaged Agri	Small Marginal Farmers	Total Micro, Small and Medium Enterprises (i)+1B(ii)+1B(iii)+1B (iv)+1B(v)	Micro Enterprises (Manufacturing + Service advances)	Small Enterprises (Manufacturing + Service advances)	Medium Enterprises (Manufacturing + Service advances)	Khadi and Village Industries	Others under MSMEs	Start ups MSME	
																		Amount
AMBEDKAR NAGAR																		
BANK OF BARODA	52954.00	27540.00	11620.00	39160.00	7700.00	5570.00	8224.00	1340.00	10460.00	16500.00	12300.00	1950.00	550.00	0.00	526.00	0.00	730.00	
BANK OF INDIA	3908.00	2200.00	780.00	2980.00	600.00	375.00	553.00	100.00	860.00	2150.00	1600.00	270.00	80.00	0.00	83.00	0.00	120.00	
CANARA BANK	4130.00	2400.00	800.00	3200.00	650.00	375.00	553.00	100.00	990.00	2400.00	1750.00	350.00	50.00	0.00	670.00	0.00	130.00	
CENTRAL BANK OF INDIA	7764.00	3800.00	1800.00	5600.00	1050.00	870.00	1294.00	225.00	1520.00	4420.00	3350.00	750.00	0.00	0.00	937.00	0.00	170.00	
INDIAN BANK	3185.00	1700.00	560.00	2280.00	450.00	370.00	555.00	70.00	680.00	1550.00	1170.00	105.00	0.00	0.00	686.00	0.00	170.00	
PUNJAB NATIONAL BANK	14757.00	8500.00	2850.00	11350.00	2250.00	1375.00	2032.00	360.00	3400.00	8100.00	6500.00	810.00	270.00	0.00	281.00	0.00	430.00	
UNION BANK OF INDIA	22775.00	12500.00	4700.00	17200.00	3500.00	2250.00	3325.00	580.00	5000.00	12500.00	9800.00	1250.00	360.00	0.00	153.00	0.00	740.00	
STATE BANK OF INDIA	22046.00	13500.00	3900.00	17400.00	3500.00	1875.00	2771.00	490.00	5400.00	18500.00	13000.00	3850.00	650.00	0.00	58.00	0.00	650.00	
BANK OF MAHARASHTRA	2539.00	1400.00	520.00	1920.00	380.00	250.00	369.00	65.00	560.00	1400.00	1050.00	190.00	30.00	0.00	51.00	0.00	80.00	
INDIAN OVERSEAS BANK	0.00	0.00	0.00	0.00	0.00	0.00	0.00	0.00	0.00	0.00	0.00	0.00	0.00	0.00	0.00	0.00	0.00	
PUNJAB AND SIND BANK	1169.00	600.00	260.00	860.00	170.00	125.00	184.00	35.00	240.00	660.00	500.00	105.00	0.00	0.00	61.00	0.00	55.00	
UCO BANK	1236.00	650.00	270.00	920.00	180.00	130.00	186.00	35.00	260.00	750.00	450.00	250.00	30.00	0.00	25.00	0.00	0.00	
Public / Lead bank Total	136463.00	74790.00	28060.00	102850.00	20430.00	13565.00	20048.00	3400.00	29360.00	68930.00	51470.00	9880.00	2020.00	0.00	5560.00	0.00	3275.00	
AXIS BANK	1463.00	900.00	250.00	1150.00	250.00	130.00	183.00	30.00	360.00	1200.00	950.00	0.00	150.00	0.00	30.00	0.00	100.00	
BANDHAN BANK	0.00	0.00	0.00	0.00	0.00	0.00	0.00	0.00	0.00	0.00	0.00	0.00	0.00	0.00	0.00	0.00	0.00	
FEDERAL BANK	0.00	0.00	0.00	0.00	0.00	0.00	0.00	0.00	0.00	0.00	0.00	0.00	0.00	0.00	0.00	0.00	0.00	
HDFC BANK	15082.00	9500.00	3400.00	12900.00	2900.00	890.00	1292.00	430.00	3800.00	15500.00	10500.00	4050.00	550.00	0.00	58.00	0.00	400.00	
ICICI BANK	3530.00	2100.00	810.00	2910.00	650.00	250.00	370.00	100.00	840.00	2800.00	1950.00	580.00	15.00	0.00	35.00	0.00	0.00	
IDBI BANK	0.00	0.00	0.00	0.00	0.00	0.00	0.00	0.00	0.00	0.00	0.00	0.00	0.00	0.00	0.00	0.00	0.00	
INDUSIND BANK	2520.00	1400.00	500.00	1900.00	390.00	245.00	375.00	65.00	560.00	2250.00	1700.00	290.00	220.00	0.00	25.00	0.00	0.00	
J & K BANK	0.00	0.00	0.00	0.00	0.00	0.00	0.00	0.00	0.00	0.00	0.00	0.00	0.00	0.00	0.00	0.00	0.00	
KARNATAKA BANK	0.00	0.00	0.00	0.00	0.00	0.00	0.00	0.00	0.00	0.00	0.00	0.00	0.00	0.00	0.00	0.00	0.00	
KOTAK MAHINDRA BANK	959.00	500.00	150.00	650.00	145.00	125.00	184.00	20.00	200.00	500.00	500.00	0.00	0.00	0.00	515.00	0.00	0.00	
SOUTH INDIAN BANK	0.00	0.00	0.00	0.00	0.00	0.00	0.00	0.00	0.00	0.00	0.00	0.00	0.00	0.00	0.00	0.00	0.00	
YES BANK	0.00	0.00	0.00	0.00	0.00	0.00	0.00	0.00	0.00	0.00	0.00	0.00	0.00	0.00	0.00	0.00	0.00	
THE NAINITAL BANK LTD	0.00	0.00	0.00	0.00	0.00	0.00	0.00	0.00	0.00	0.00	0.00	0.00	0.00	0.00	0.00	0.00	0.00	
CSB BANK LIMITED	0.00	0.00	0.00	0.00	0.00	0.00	0.00	0.00	0.00	0.00	0.00	0.00	0.00	0.00	0.00	0.00	0.00	
RBL BANK	0.00	0.00	0.00	0.00	0.00	0.00	0.00	0.00	0.00	0.00	0.00	0.00	0.00	0.00	0.00	0.00	0.00	
Private bank Total	23554.00	14400.00	5110.00	19510.00	4335.00	1640.00	2404.00	645.00	5760.00	22250.00	15600.00	4920.00	935.00	0.00	795.00	0.00	500.00	
ARYAVARTI GRAMIN BANK	0.00	0.00	0.00	0.00	0.00	0.00	0.00	0.00	0.00	0.00	0.00	0.00	0.00	0.00	0.00	0.00	0.00	
BARODA U P BANK	55389.00	29000.00	11200.00	40200.00	8050.00	6130.00	9059.00	1400.00	11600.00	8500.00	6000.00	1100.00	0.00	0.00	1061.00	0.00	450.00	
PRATHAMA U.P GRAMIN BANK	0.00	0.00	0.00	0.00	0.00	0.00	0.00	0.00	0.00	0.00	0.00	0.00	0.00	0.00	0.00	0.00	0.00	
RRB Total	55389.00	29000.00	11200.00	40200.00	8050.00	6130.00	9059.00	1400.00	11600.00	8500.00	6000.00	1100.00	0.00	0.00	1400.00	0.00	450.00	
U P COOP BANK LTD	11195.00	5500.00	2600.00	8100.00	1500.00	1250.00	1845.00	325.00	2200.00	1350.00	1350.00	0.00	0.00	0.00	220.00	0.00	0.00	
U P S G V BANK LTD	3533.00	1800.00	800.00	2600.00	500.00	380.00	553.00	100.00	720.00	750.00	750.00	0.00	0.00	0.00	0.00	0.00	0.00	
Co-Operative bank Total	14728.00	7300.00	3400.00	10700.00	2000.00	1630.00	2398.00	425.00	2920.00	2100.00	2100.00	0.00	0.00	0.00	0.00	0.00	0.00	
AU SMALL FIN BANK	0.00	0.00	0.00	0.00	0.00	0.00	0.00	0.00	0.00	0.00	0.00	0.00	0.00	0.00	0.00	0.00	0.00	
EQUITAS SMALL FIN. BANK	0.00	0.00	0.00	0.00	0.00	0.00	0.00	0.00	0.00	0.00	0.00	0.00	0.00	0.00	0.00	0.00	0.00	
JANA SMALL FIN. BANK	0.00	0.00	0.00	0.00	0.00	0.00	0.00	0.00	0.00	0.00	0.00	0.00	0.00	0.00	0.00	0.00	0.00	
UJJIVAN SMALL FIN. BANK	0.00	0.00	0.00	0.00	0.00	0.00	0.00	0.00	0.00	0.00	0.00	0.00	0.00	0.00	0.00	0.00	0.00	
UTKARSH SMALL FIN. BANK	706.00	300.00	250.00	550.00	150.00	65.00	91.00	30.00	120.00	300.00	300.00	0.00	0.00	0.00	0.00	0.00	0.00	
SHIVALIK SMALL FINANCE BANK	0.00	0.00	0.00	0.00	0.00	0.00	0.00	0.00	0.00	0.00	0.00	0.00	0.00	0.00	0.00	0.00	0.00	
Small Finance bank Total	706.00	300.00	250.00	550.00	150.00	65.00	91.00	30.00	120.00	300.00	300.00	0.00	0.00	0.00	0.00	0.00	0.00	
INDIA POST PAYMENTS BANK	0.00	0.00	0.00	0.00	0.00	0.00	0.00	0.00	0.00	0.00	0.00	0.00	0.00	0.00	0.00	0.00	0.00	
FINO PAYMENTS BANK	0.00	0.00	0.00	0.00	0.00	0.00	0.00	0.00	0.00	0.00	0.00	0.00	0.00	0.00	0.00	0.00	0.00	
PAYTM PAYMENTS BANK	0.00	0.00	0.00	0.00	0.00	0.00	0.00	0.00	0.00	0.00	0.00	0.00	0.00	0.00	0.00	0.00	0.00	
Payment bank Total	0.00	0.00	0.00	0.00	0.00	0.00	0.00	0.00	0.00	0.00	0.00	0.00	0.00	0.00	0.00	0.00	0.00	
OTHERS	0.00	0.00	0.00	0.00	0.00	0.00	0.00	0.00	0.00	0.00	0.00	0.00	0.00	0.00	0.00	0.00	0.00	
Grand Total	230840.00	125790.00	48020.00	173810.00	34965.00	23030.00	34000.00	5900.00	49760.00	102080.00	75470.00	15900.00	2955.00	0.00	7755.00	0.00	4225.00	
AMETHI																		
BANK OF BARODA	36397.50	26749.50	6901.00	33650.50	6650.00	545.00	2202.00	0.00	19380.00	12000.00	10500.00	1500.00	0.00	0.00	700.00	0.00	0.00	
BANK OF INDIA	1745.00	900.00	400.00	1300.00	450.00	45.00	400.00	0.00	550.00	1500.00	1500.00	0.00	0.00	0.00	50.00	0.00	0.00	
CANARA BANK	8360.00	4900.00	2700.00	7600.00	3000.00	310.00	450.00	0.00	7106.00	6200.00	5000.00	1200.00	0.00	0.00	200.00	0.00	0.00	
CENTRAL BANK OF INDIA	2475.00	1300.00	970.00	2270.00	900.00	125.00	80.00	0.00	2104.00	3800.00	2200.00	1600.00	0.00	0.00	75.00	0.00	0.00	

15

PRIORITY SECTOR

Name of Bank	Agriculture										Micro, Small and Medium Enterprises					Start ups MSME
	Total Agriculture 1A(i)-1A(iii)	Crop Loan (Short Term Loan) (a)	Term Loans (Medium/Long Term Loans) (aa)	Total Farm Credit 1A(i) = a + aa	Out of Term Farm Credit	Agriculture Infrastructure	Ancillary Activities	Start ups engaged Agri	Small Marginal Farmers	Total Micro, Small and Medium Enterprises (i)-(iv)+1B(i)-(iv)	Micro Enterprises (Manufacturing + Service advances)	Small Enterprises (Manufacturing + Service advances)	Medium Enterprises (Manufacturing + Service advances)	Khadi and Village Industries	Others under MSMEs	
											1B(i)	1B(ii)	1B(iii)	1B(iv)	1B(v)	
INDIAN BANK	5405.00	3000.00	1800.00	4800.00	1900.00	155.00	450.00	0.00	4594.00	11200.00	10000.00	1200.00	0.00	0.00	130.00	
PUNJAB NATIONAL BANK	7520.00	4000.00	2000.00	2100.00	2100.00	230.00	490.00	0.00	4939.00	4400.00	3200.00	1100.00	100.00	0.00	150.00	
UNION BANK OF INDIA	6270.00	4000.00	1400.00	5400.00	1700.00	180.00	690.00	0.00	4200.00	3600.00	2500.00	1100.00	0.00	0.00	125.00	
STATE BANK OF INDIA	14299.00	8340.00	4300.00	12640.00	4800.00	535.00	1124.00	0.00	6102.00	10580.00	6580.00	4000.00	0.00	0.00	300.00	
BANK OF MAHARASHTRA	1385.00	650.00	570.00	1220.00	520.00	45.00	120.00	0.00	0.00	1500.00	1500.00	0.00	0.00	0.00	50.00	
INDIAN OVERSEAS BANK	0.00	0.00	0.00	0.00	0.00	0.00	0.00	0.00	0.00	0.00	0.00	0.00	0.00	0.00	0.00	
PUNJAB AND SIND BANK	1520.00	760.00	600.00	1360.00	540.00	50.00	110.00	0.00	1000.00	600.00	4100.00	0.00	0.00	0.00	50.00	
UCO BANK	5985.00	3500.00	1900.00	5400.00	2100.00	255.00	330.00	0.00	5087.00	4100.00	4100.00	0.00	0.00	0.00	150.00	
Public / Lead bank Total	91361.50	58899.50	23541.00	82440.50	24660.00	2475.00	6446.00	0.00	55062.00	47680.00	11700.00	100.00	100.00	0.00	0.00	
AXIS BANK	2735.00	2000.00	300.00	2300.00	380.00	35.00	400.00	0.00	1500.00	7000.00	3000.00	4000.00	0.00	0.00	20.00	
BANDHAN BANK	510.00	100.00	300.00	400.00	150.00	10.00	100.00	0.00	100.00	550.00	0.00	0.00	0.00	0.00	50.00	
FEDERAL BANK	0.00	0.00	0.00	0.00	0.00	0.00	0.00	0.00	0.00	0.00	0.00	0.00	0.00	0.00	0.00	
HDFC BANK	7345.00	1700.00	1700.00	3400.00	960.00	45.00	3900.00	0.00	2316.00	4060.00	1300.00	2700.00	60.00	0.00	70.00	
ICICI BANK	1560.00	870.00	500.00	1370.00	500.00	20.00	170.00	0.00	250.00	1500.00	1500.00	0.00	0.00	0.00	50.00	
IDBI BANK	590.00	320.00	180.00	500.00	200.00	30.00	60.00	0.00	502.00	450.00	300.00	150.00	0.00	0.00	30.00	
INDUSIND BANK	0.00	0.00	0.00	0.00	0.00	0.00	0.00	0.00	0.00	0.00	0.00	0.00	0.00	0.00	0.00	
J & K BANK	0.00	0.00	0.00	0.00	0.00	0.00	0.00	0.00	0.00	0.00	0.00	0.00	0.00	0.00	0.00	
KARNATAKA BANK	0.00	0.00	0.00	0.00	0.00	0.00	0.00	0.00	0.00	0.00	0.00	0.00	0.00	0.00	0.00	
KOTAK MAHINDRA BANK	0.00	0.00	0.00	0.00	0.00	0.00	0.00	0.00	0.00	0.00	0.00	0.00	0.00	0.00	0.00	
SOUTH INDIAN BANK	0.00	0.00	0.00	0.00	0.00	0.00	0.00	0.00	0.00	0.00	0.00	0.00	0.00	0.00	0.00	
YES BANK	0.00	0.00	0.00	0.00	0.00	0.00	0.00	0.00	0.00	0.00	0.00	0.00	0.00	0.00	0.00	
THE MAHILTA BANK LTD	0.00	0.00	0.00	0.00	0.00	0.00	0.00	0.00	0.00	0.00	0.00	0.00	0.00	0.00	0.00	
RBL BANK	0.00	0.00	0.00	0.00	0.00	0.00	0.00	0.00	0.00	0.00	0.00	0.00	0.00	0.00	0.00	
CSB BANK LIMITED	0.00	0.00	0.00	0.00	0.00	0.00	0.00	0.00	0.00	0.00	0.00	0.00	0.00	0.00	0.00	
Private bank Total	12740.00	4990.00	2980.00	7970.00	2190.00	140.00	4630.00	0.00	4668.00	13560.00	6650.00	6850.00	60.00	0.00	0.00	
ARYAVART GRAMIN BANK	80775.00	6065.00	69200.00	75265.00	12800.00	1370.00	4140.00	0.00	49280.00	20120.00	9000.00	1040.00	480.00	0.00	0.00	
BARODA U P BANK	0.00	0.00	0.00	0.00	0.00	0.00	0.00	0.00	0.00	0.00	0.00	0.00	0.00	0.00	0.00	
PRATHAMA U P GRAMIN BANK	80775.00	6065.00	69200.00	75265.00	12800.00	1370.00	4140.00	0.00	49280.00	20120.00	9000.00	1040.00	480.00	0.00	0.00	
RRB Total	2650.00	2500.00	150.00	2650.00	10.00	0.00	0.00	0.00	2000.00	100.00	100.00	0.00	0.00	0.00	0.00	
U P COOP BANK LTD	100.00	50.00	50.00	100.00	40.00	0.00	85.00	0.00	85.00	0.00	0.00	0.00	0.00	0.00	0.00	
U P S V BANK LTD	2750.00	2550.00	200.00	2750.00	50.00	0.00	0.00	0.00	2085.00	100.00	100.00	0.00	0.00	0.00	0.00	
Co-Operative bank Total	0.00	0.00	0.00	0.00	0.00	0.00	0.00	0.00	0.00	0.00	0.00	0.00	0.00	0.00	0.00	
AU SMALL FIN BANK	0.00	0.00	0.00	0.00	0.00	0.00	0.00	0.00	0.00	0.00	0.00	0.00	0.00	0.00	0.00	
EQUITAS SMALL FIN. BANK	0.00	0.00	0.00	0.00	0.00	0.00	0.00	0.00	0.00	0.00	0.00	0.00	0.00	0.00	0.00	
JANA SMALL FIN. BANK	0.00	0.00	0.00	0.00	0.00	0.00	0.00	0.00	0.00	0.00	0.00	0.00	0.00	0.00	0.00	
UJJWAN SMALL FIN. BANK	0.00	0.00	0.00	0.00	0.00	0.00	0.00	0.00	0.00	0.00	0.00	0.00	0.00	0.00	0.00	
UTKARSH SMALL FIN. BANK	0.00	0.00	0.00	0.00	0.00	0.00	0.00	0.00	0.00	0.00	0.00	0.00	0.00	0.00	0.00	
SHIVALIK SMALL FINANCE BANK	0.00	0.00	0.00	0.00	0.00	0.00	0.00	0.00	0.00	0.00	0.00	0.00	0.00	0.00	0.00	
Small Finance bank Total	0.00	0.00	0.00	0.00	0.00	0.00	0.00	0.00	0.00	0.00	0.00	0.00	0.00	0.00	0.00	
INDIA POST PAYMENTS BANK	0.00	0.00	0.00	0.00	0.00	0.00	0.00	0.00	0.00	0.00	0.00	0.00	0.00	0.00	0.00	
FINO PAYMENTS BANK	0.00	0.00	0.00	0.00	0.00	0.00	0.00	0.00	0.00	0.00	0.00	0.00	0.00	0.00	0.00	
PAYTM PAYMENTS BANK	0.00	0.00	0.00	0.00	0.00	0.00	0.00	0.00	0.00	0.00	0.00	0.00	0.00	0.00	0.00	
Payment bank Total	0.00	0.00	0.00	0.00	0.00	0.00	0.00	0.00	0.00	0.00	0.00	0.00	0.00	0.00	0.00	
OTHERS	0.00	0.00	0.00	0.00	0.00	0.00	0.00	0.00	0.00	0.00	0.00	0.00	0.00	0.00	0.00	
Grand Total	187626.50	72504.50	95921.00	168425.50	39700.00	3985.00	15216.00	0.00	111095.00	93260.00	63430.00	19590.00	640.00	0.00	9600.00	
AYODHYA	51876.62	33978.13	11835.70	45813.83	6872.08	2666.60	3396.19	76.82	38.36	50156.60	48661.72	1194.00	252.22	0.00	2964.02	
BANK OF BARODA	9093.11	6044.75	2015.78	8060.53	1209.08	454.16	578.42	13.08	6.72	8542.35	8287.75	203.35	42.96	0.00	504.81	
BANK OF INDIA	7615.58	5062.55	1688.24	6750.78	1012.62	380.36	484.43	10.96	5.63	6941.08	6941.08	170.31	35.98	0.00	422.79	
CANARA BANK	15137.92	10067.76	3352.73	13420.49	2013.07	755.37	962.05	21.76	11.19	14207.99	13784.53	338.23	71.45	0.00	839.63	
CENTRAL BANK OF INDIA	7984.26	5307.63	1769.97	7077.60	1061.64	388.78	507.88	11.49	5.90	7500.66	7277.11	178.56	37.72	0.00	443.25	
INDIAN BANK	17849.78	11865.98	3956.98	15822.83	2373.42	891.51	1135.43	25.68	13.20	16768.64	16268.86	399.19	84.32	0.00	990.95	
PUNJAB NATIONAL BANK	11033.24	7334.21	2445.78	9760.00	1467.00	551.04	702.20	15.87	8.16	10055.68	10055.68	246.73	52.12	0.00	612.50	
UNION BANK OF INDIA	15384.47	10227.01	3410.46	13637.47	2045.62	768.38	978.61	22.14	11.38	14457.14	14021.89	344.05	77.17	0.00	854.08	
STATE BANK OF INDIA	489.19	325.20	108.45	433.64	65.05	24.43	31.12	0.70	0.36	459.56	445.87	10.94	2.31	0.00	27.16	
BANK OF MAHARASHTRA	258.47	171.82	57.30	229.12	34.37	12.91	16.44	0.37	0.19	235.57	235.57	0.00	1.22	0.00	14.35	
INDIAN OVERSEAS BANK	240.59	159.94	53.33	213.27	31.99	12.02	15.30	0.35	0.18	226.02	219.28	9.27	1.14	0.00	13.36	
PUNJAB AND SIND BANK	4215.12	2802.05	934.42	3736.47	560.47	210.52	268.13	6.06	3.12	3959.81	3841.79	94.27	19.91	0.00	234.01	
UCO BANK	141178.34	93346.90	31629.14	124976.04	18746.41	7126.08	9076.21	205.29	104.40	134040.49	130041.14	3190.79	678.51	0.00	130.04	
Public / Lead bank Total																

Name of Bank	PRIORITY SECTOR										Non-Priority Sector					Grand Total 2+5			
	Export Credit	Education	Housing	Social Infrastructure	Renewable Energy	Others	Start ups Other Than Agri MSME	Start ups Other Than Agri MSME	Total Priority Sector 1A+1B+C+1D+1E+1F+1G+1H	Loans to weaker Sections under Priority Sector	Individual women beneficiaries	Agriculture					Personal Loans under Non-Priority Sector	Others	Total Non-Priority Sector 4A+4B+4C+4D+4E+4F
												4A	4C	4D	4E				
1C	1D	1E	1F	1G	1H	No	Amount	2	3	Amount	Amount	Amount	Amount	Amount	Amount	Amount	Amount		
INDIAN BANK	0.00	50.00	200.00	45.00	45.00	0.00	0.00	17075.00	1250.00	210.00	150.00	155.00	0.00	1900.00	1520.00	3725.00	20800.00		
PUNJAB NATIONAL BANK	0.00	100.00	250.00	60.00	60.00	0.00	0.00	12540.00	2400.00	249.00	120.00	100.00	800.00	650.00	1520.00	3190.00	15730.00		
UNION BANK OF INDIA	0.00	69.00	40.00	40.00	10294.00	0.00	0.00	7000.00	4000.00	186.00	0.00	110.00	50.00	7000.00	1500.00	8660.00	15730.00		
STATE BANK OF INDIA	100.00	200.00	600.00	115.00	115.00	0.00	0.00	26309.00	8600.00	1200.00	110.00	270.00	1100.00	1100.00	14200.00	16780.00	43089.00		
BANK OF MAHARASHTRA	0.00	15.00	320.00	15.00	15.00	0.00	0.00	3300.00	265.00	55.00	20.00	30.00	0.00	200.00	300.00	550.00	3850.00		
INDIAN OVERSEAS BANK	0.00	0.00	0.00	0.00	0.00	0.00	0.00	0.00	0.00	0.00	0.00	0.00	0.00	0.00	0.00	0.00	0.00		
PUNJAB AND SIND BANK	0.00	15.00	60.00	12.00	12.00	0.00	0.00	2269.00	282.00	56.00	50.00	40.00	50.00	60.00	600.00	800.00	3069.00		
UCO BANK	0.00	45.00	250.00	55.00	55.00	0.00	0.00	10640.00	1750.00	223.00	0.00	90.00	200.00	270.00	1440.00	2000.00	12640.00		
Public / Lead bank Total	100.00	859.25	3090.00	672.00	672.00	0.00	0.00	158214.75	61417.00	7758.00	1450.00	1475.00	3310.00	24238.00	31110.00	61583.00	219797.75		
AXIS BANK	0.00	20.00	60.00	7.00	7.00	0.00	0.00	9849.00	2400.00	74.00	0.00	0.00	100.00	150.00	2400.00	2650.00	12499.00		
BANDHAN BANK	0.00	100.00	50.00	40.00	20.00	0.00	0.00	1320.00	4000.00	4000.00	0.00	25.00	50.00	25.00	25.00	125.00	1445.00		
FEDERAL BANK	0.00	0.00	0.00	0.00	0.00	0.00	0.00	0.00	0.00	0.00	0.00	0.00	0.00	0.00	0.00	0.00	0.00		
HDFC BANK	0.00	20.00	200.00	25.00	25.00	0.00	0.00	11745.00	1500.00	145.00	125.00	125.00	0.00	2800.00	6800.00	9850.00	21595.00		
ICICI BANK	0.00	20.00	150.00	15.00	15.00	0.00	0.00	3310.00	350.00	80.00	0.00	0.00	300.00	5400.00	5720.00	9030.00			
IDBI BANK	0.00	15.00	40.00	7.00	7.00	0.00	0.00	1139.00	129.00	25.00	20.00	20.00	100.00	50.00	190.00	1329.00			
INDUSIND BANK	0.00	0.00	0.00	0.00	0.00	0.00	0.00	0.00	0.00	0.00	0.00	0.00	0.00	0.00	0.00	0.00	0.00		
J & K BANK	0.00	0.00	0.00	0.00	0.00	0.00	0.00	0.00	0.00	0.00	0.00	0.00	0.00	0.00	0.00	0.00	0.00		
KARNATAKA BANK	0.00	0.00	0.00	0.00	0.00	0.00	0.00	0.00	0.00	0.00	0.00	0.00	0.00	0.00	0.00	0.00	0.00		
KOTAK MAHINDRA BANK	0.00	0.00	0.00	0.00	0.00	0.00	0.00	0.00	0.00	0.00	0.00	0.00	0.00	0.00	0.00	0.00	0.00		
SOUTH INDIAN BANK	0.00	0.00	0.00	0.00	0.00	0.00	0.00	0.00	0.00	0.00	0.00	0.00	0.00	0.00	0.00	0.00	0.00		
YES BANK	0.00	0.00	0.00	0.00	0.00	0.00	0.00	0.00	0.00	0.00	0.00	0.00	0.00	0.00	0.00	0.00	0.00		
THE NATIONAL BANK LTD	0.00	0.00	0.00	0.00	0.00	0.00	0.00	0.00	0.00	0.00	0.00	0.00	0.00	0.00	0.00	0.00	0.00		
CSB BANK LIMITED	0.00	0.00	0.00	0.00	0.00	0.00	0.00	0.00	0.00	0.00	0.00	0.00	0.00	0.00	0.00	0.00	0.00		
RBL BANK	0.00	0.00	0.00	0.00	0.00	0.00	0.00	0.00	0.00	0.00	0.00	0.00	0.00	0.00	0.00	0.00	0.00		
Private bank Total	0.00	173.00	500.00	94.00	74.00	0.00	0.00	27363.00	8379.00	4324.00	145.00	170.00	450.00	3095.00	14675.00	18535.00	45898.00		
ARYAVART GRAMIN BANK	0.00	0.00	0.00	0.00	0.00	0.00	0.00	0.00	42000.00	42000.00	0.00	0.00	810.00	3400.00	2800.00	7010.00	110305.00		
BARODA U P BANK	0.00	1200.00	1200.00	0.00	0.00	0.00	0.00	103295.00	42000.00	0.00	0.00	0.00	0.00	0.00	0.00	0.00	110305.00		
PRAITHAMA U P GRAMIN BANK	0.00	0.00	0.00	0.00	0.00	0.00	0.00	0.00	0.00	0.00	0.00	0.00	0.00	0.00	0.00	0.00	0.00		
RRB Total	0.00	1200.00	1200.00	0.00	0.00	0.00	0.00	103295.00	42000.00	42000.00	0.00	0.00	810.00	3400.00	2800.00	7010.00	110305.00		
U P COOP BANK LTD	0.00	0.00	0.00	0.00	0.00	0.00	0.00	2750.00	17.00	5.00	0.00	0.00	25.00	250.00	3775.00	6525.00			
U P S G V BANK LTD	0.00	0.00	0.00	0.00	0.00	0.00	0.00	100.00	13.00	0.00	0.00	0.00	0.00	0.00	0.00	100.00			
Co-Operative bank Total	0.00	0.00	0.00	0.00	0.00	0.00	0.00	2850.00	30.00	10.00	0.00	0.00	25.00	250.00	3775.00	6525.00			
AU SMALL FIN.BANK	0.00	0.00	0.00	0.00	0.00	0.00	0.00	0.00	0.00	0.00	0.00	0.00	0.00	0.00	0.00	0.00	0.00		
EQUITAS SMALL FIN. BANK	0.00	0.00	0.00	0.00	0.00	0.00	0.00	0.00	0.00	0.00	0.00	0.00	0.00	0.00	0.00	0.00	0.00		
JANA SMALL FIN. BANK	0.00	0.00	0.00	0.00	0.00	0.00	0.00	0.00	0.00	0.00	0.00	0.00	0.00	0.00	0.00	0.00	0.00		
UJJVAN SMALL FIN. BANK	0.00	0.00	0.00	0.00	0.00	0.00	0.00	0.00	0.00	0.00	0.00	0.00	0.00	0.00	0.00	0.00	0.00		
UTKARSH SMALL FIN. BANK	0.00	0.00	0.00	0.00	0.00	0.00	0.00	0.00	0.00	0.00	0.00	0.00	0.00	0.00	0.00	0.00	0.00		
SHIVALIK SMALL FINANCE BANK	0.00	0.00	0.00	0.00	0.00	0.00	0.00	0.00	0.00	0.00	0.00	0.00	0.00	0.00	0.00	0.00	0.00		
Small Finance bank Total	0.00	0.00	0.00	0.00	0.00	0.00	0.00	0.00	0.00	0.00	0.00	0.00	0.00	0.00	0.00	0.00	0.00		
INDIA POST PAYMENTS BANK	0.00	0.00	0.00	0.00	0.00	0.00	0.00	0.00	0.00	0.00	0.00	0.00	0.00	0.00	0.00	0.00	0.00		
FINO PAYMENTS BANK	0.00	0.00	0.00	0.00	0.00	0.00	0.00	0.00	0.00	0.00	0.00	0.00	0.00	0.00	0.00	0.00	0.00		
PAYTM PAYMENTS BANK	0.00	0.00	0.00	0.00	0.00	0.00	0.00	0.00	0.00	0.00	0.00	0.00	0.00	0.00	0.00	0.00	0.00		
Payment bank Total	0.00	0.00	0.00	0.00	0.00	0.00	0.00	0.00	0.00	0.00	0.00	0.00	0.00	0.00	0.00	0.00	0.00		
OTHERS	0.00	0.00	0.00	0.00	0.00	0.00	0.00	0.00	0.00	0.00	0.00	0.00	0.00	0.00	0.00	0.00	0.00		
Grand Total	100.00	2234.25	4790.00	766.00	748.00	0.00	0.00	291722.75	111826.00	54092.00	1595.00	1645.00	4595.00	30983.00	52085.00	90903.00	382625.75		
AYODHYA																			
BANK OF BARODA	15.85	1548.71	8917.87	1247.48	3244.50	48.66	188.00	119971.65	3036.10	649.73	0.00	0.00	0.00	2879.09	16677.35	19556.43	138528.08		
BANK OF INDIA	2.70	263.77	1524.37	212.46	552.58	8.29	27.00	20696.15	523.61	112.05	0.00	0.00	0.00	392.15	2271.53	2663.68	23359.83		
CANARA BANK	2.26	220.91	1276.79	177.94	634.94	6.94	24.00	17333.24	438.53	93.65	0.00	0.00	0.00	503.02	3416.83	3913.80	20750.07		
CENTRAL BANK OF INDIA	4.49	438.71	2535.39	353.38	919.08	13.78	29.00	34436.57	871.25	186.45	0.00	0.00	0.00	1015.53	5882.53	6898.05	41334.63		
INDIAN NATIONAL BANK	2.37	231.60	1338.48	186.55	485.20	7.28	24.00	18172.38	459.76	98.59	0.00	0.00	0.00	379.27	2196.93	2576.93	20748.58		
PUNJAB NATIONAL BANK	5.30	517.77	2992.33	417.07	1084.72	16.27	71.00	40626.55	1027.85	219.96	0.00	0.00	0.00	1450.20	8400.43	9850.63	50477.18		
UNION BANK OF INDIA	3.27	320.03	1849.54	257.79	670.46	10.06	28.00	25111.42	635.32	135.96	0.00	0.00	0.00	1050.98	6087.90	7138.99	32250.31		
STATE BANK OF INDIA	4.57	446.26	2579.05	355.46	934.90	14.02	57.00	35019.93	886.00	189.50	0.00	0.00	0.00	2258.17	13080.64	15338.81	50358.74		
BANK OF MAHARASHTRA	0.15	14.19	82.01	11.43	29.73	0.45	8.00	1113.42	28.17	6.03	0.00	0.00	0.00	152.40	882.82	1035.22	2148.64		
INDIAN OVERSEAS BANK	0.08	7.60	43.33	6.04	15.71	0.24	5.00	588.28	14.88	3.19	0.00	0.00	0.00	152.40	212.36	364.76	953.04		
PUNJAB OVERSEAS BANK	0.07	6.98	40.33	5.62	14.62	0.22	3.00	547.59	13.85	2.96	0.00	0.00	0.00	152.40	212.36	364.76	912.36		
PUNJAB AND SIND BANK	1.25	122.27	706.62	98.49	256.15	3.84	21.00	9593.71	242.72	51.94	0.00	0.00	0.00	152.40	212.36	364.76	9958.48		
UCO BANK	42.35	4138.68	23885.99	3333.71	8670.45	7920.90	485.00	323210.89	8178.06	1750.10	0.00	0.00	0.00	10538.02</					

PRIORITY SECTOR

Name of Bank	Agriculture										Micro, Small and Medium Enterprises					Start ups MSME
	Total Agriculture 1A(i)+(ii)+(iii)	Crop Loan (Short Term Loan) (a)	Term Loans (Medium/Long Term Loans) (aa)	Total Farm Credit 1A(i) = a + aa	Out of Term Farm Credit	Agriculture Infrastructure	Ancillary Activities	Start ups engaged Agri	Small Marginal Farmers	Total Micro, Small and Medium Enterprises (i)+(ii)+(iii)+(iv)+(v)	Micro Enterprises (Manufacturing + Service advances)	Small Enterprises (Manufacturing + Service advances)	Medium Enterprises (Manufacturing + Service advances)	Khadi and Village Industries	Others under MSMEs	
											1B(i)	1B(ii)	1B(iii)	1B(iv)	1B(v)	
AXIS BANK	7677.88	5103.96	1702.05	6806.01	1020.90	383.47	488.39	11.05	5.68	7212.84	6997.86	171.71	36.27	0.00	426.24	
BANDHAN BANK	4977.65	3308.95	1103.46	4412.41	661.86	248.61	316.63	7.16	3.68	4676.16	4536.79	111.32	0.00	0.00	276.34	
FEDERAL BANK	790.85	525.73	175.32	701.05	105.16	39.50	50.31	1.14	0.58	742.95	720.81	17.69	3.74	0.00	43.90	
HDFC BANK	22055.10	14661.39	4889.22	19550.62	2932.59	1101.55	1402.94	31.73	16.31	20719.25	20101.72	493.23	104.19	0.00	1224.41	
ICICI BANK	9333.27	6204.40	2069.02	8273.42	1241.01	466.15	593.69	13.43	6.90	8767.96	8506.64	208.73	44.09	0.00	518.15	
IDBI BANK	1009.88	671.33	223.87	895.20	134.28	50.44	64.24	1.45	0.75	948.71	920.44	22.58	4.77	0.00	56.06	
INDUSIND BANK	2355.85	1566.08	522.25	2088.33	313.25	117.66	149.86	3.39	1.74	2213.16	2147.19	52.69	11.13	0.00	130.79	
J & K BANK	0.00	0.00	0.00	0.00	0.00	0.00	0.00	0.00	0.00	0.00	0.00	0.00	0.00	0.00	0.00	
KARNATAKA BANK	957.10	647.50	215.93	863.43	129.51	31.72	61.96	1.40	0.71	915.04	887.77	21.78	4.60	0.00	54.07	
KOTAK MAHINDRA BANK	966.60	642.56	214.28	856.83	128.53	48.28	61.49	1.39	0.71	908.05	880.99	21.62	4.57	0.00	53.66	
SOUTH INDIAN BANK	0.00	0.00	0.00	0.00	0.00	0.00	0.00	0.00	0.00	0.00	0.00	0.00	0.00	0.00	0.00	
YES BANK	990.94	658.74	219.67	878.41	131.76	49.49	63.03	1.43	0.73	930.92	903.18	22.16	4.68	0.00	55.01	
THE NAINITAL BANK LTD	0.00	0.00	0.00	0.00	0.00	0.00	0.00	0.00	0.00	0.00	0.00	0.00	0.00	0.00	0.00	
CSB BANK LIMITED	0.00	0.00	0.00	0.00	0.00	0.00	0.00	0.00	0.00	0.00	0.00	0.00	0.00	0.00	0.00	
RBL BANK	0.00	0.00	0.00	0.00	0.00	0.00	0.00	0.00	0.00	0.00	0.00	0.00	0.00	0.00	0.00	
Private bank Total	51115.12	33990.84	11335.07	45325.71	6798.86	2536.87	3252.54	73.57	37.80	48035.03	46603.38	1143.50	241.55	0.00	46.60	
ARYAVART GRAMIN BANK	9746.67	6479.22	2160.66	8639.88	1296.98	486.80	619.99	14.02	7.21	9156.33	8883.43	217.97	46.04	0.00	541.10	
BARODA U P BANK	30779.81	20649.45	6542.98	27192.43	4130.33	1551.45	1975.93	44.69	22.97	29181.47	28311.74	694.68	146.74	0.00	1724.49	
PRATHAMA U P GRAMIN BANK	0.00	0.00	0.00	0.00	0.00	0.00	0.00	0.00	0.00	0.00	0.00	0.00	0.00	0.00	0.00	
RRB Total	40466.48	27128.67	8703.65	35832.31	5426.31	2038.24	2595.92	58.72	30.18	38337.80	37195.17	912.65	192.79	0.00	37.20	
U P COOP BANK LTD	11590.55	8691.98	2896.57	11590.55	1738.58	0.00	0.00	0.00	8.57	0.00	0.00	0.00	0.00	0.00	0.00	
U P S G V BANK LTD	142.97	95.04	31.69	126.73	19.01	7.14	9.09	0.21	0.11	134.31	130.31	3.20	0.68	0.00	7.94	
Co-Operative bank Total	11733.52	8787.02	2930.26	11717.29	1757.59	7.14	9.09	0.21	8.68	134.31	130.31	3.20	0.68	0.00	0.13	
AU SMALL FIN.BANK	0.00	0.00	0.00	0.00	0.00	0.00	0.00	0.00	0.00	0.00	0.00	0.00	0.00	0.00	0.00	
EQUITAS SMALL FIN. BANK	0.00	0.00	0.00	0.00	0.00	0.00	0.00	0.00	0.00	0.00	0.00	0.00	0.00	0.00	0.00	
JANA SMALL FIN. BANK	0.00	0.00	0.00	0.00	0.00	0.00	0.00	0.00	0.00	0.00	0.00	0.00	0.00	0.00	0.00	
UJJWAN SMALL FIN. BANK	0.00	0.00	0.00	0.00	0.00	0.00	0.00	0.00	0.00	0.00	0.00	0.00	0.00	0.00	0.00	
UTKARSH SMALL FIN. BANK	462.50	2700.60	900.58	3601.18	540.18	202.90	258.42	5.85	3.00	3816.44	3702.69	90.85	19.19	0.00	225.53	
SHIVALIK SMALL FINANCE BANK	0.00	0.00	0.00	0.00	0.00	0.00	0.00	0.00	0.00	0.00	0.00	0.00	0.00	0.00	0.00	
INDIA POST PAYMENTS BANK	4062.50	2700.60	900.58	3601.18	540.18	202.90	258.42	5.85	3.00	3816.44	3702.69	90.85	19.19	0.00	3.70	
FINO PAYMENTS BANK	0.00	0.00	0.00	0.00	0.00	0.00	0.00	0.00	0.00	0.00	0.00	0.00	0.00	0.00	0.00	
PAYTM PAYMENTS BANK	0.00	0.00	0.00	0.00	0.00	0.00	0.00	0.00	0.00	0.00	0.00	0.00	0.00	0.00	0.00	
OTHERS	1029.35	686.23	343.12	1029.35	0.00	0.00	0.00	0.00	0.00	0.00	0.00	0.00	0.00	0.00	0.00	
Grand Total	249585.30	166640.06	55841.82	222481.88	33269.35	11911.24	15192.18	343.63	184.06	224364.07	217672.68	5340.99	1132.72	0.00	217.67	
BAREILLY																
BANK OF BARODA	111675.68	73258.57	20511.38	93769.95	0.00	4442.52	13463.21	0.00	0.00	50868.17	17828.21	10118.88	9577.08	0.00	2172.57	
BANK OF INDIA	1733.63	1169.23	338.27	1507.50	0.00	61.04	165.09	0.00	0.00	3924.25	1713.15	851.42	590.82	0.00	144.46	
CANARA BANK	2685.52	1935.43	571.10	2506.53	0.00	61.05	117.94	0.00	0.00	3723.24	5240.08	3188.92	2296.24	0.00	288.89	
CENTRAL BANK OF INDIA	4613.79	3130.13	918.71	4048.84	0.00	174.73	390.22	0.00	0.00	16981.84	17484.78	3351.46	2765.78	0.00	136.43	
INDIAN BANK	4269.48	2714.90	752.26	3472.16	0.00	188.39	608.93	0.00	0.00	2639.45	2639.45	1259.04	1181.64	0.00	108.92	
PUNJAB NATIONAL BANK	7662.34	5430.42	13542.89	67847.61	0.00	1939.54	6833.19	0.00	0.00	91506.61	50140.66	15366.76	11932.74	0.00	1640.62	
UNION BANK OF INDIA	7664.33	5057.78	1565.97	6623.75	0.00	193.65	846.93	0.00	0.00	8650.90	8650.90	4471.21	3663.67	0.00	421.89	
STATE BANK OF INDIA	104248.96	74199.33	17497.23	91696.56	0.00	3342.47	9209.92	0.00	0.00	123478.27	50669.50	25735.93	20397.80	0.00	3197.47	
BANK OF MAHARASHTRA	396.96	256.87	83.46	340.33	0.00	10.53	46.10	0.00	0.00	2879.32	1222.94	562.44	443.76	0.00	41.27	
INDIAN OVERSEAS BANK	2580.47	1475.92	382.20	1858.12	0.00	182.07	510.28	0.00	0.00	6148.22	2445.88	1713.14	1104.26	0.00	277.45	
PUNJAB AND SIND BANK	4730.87	3073.65	973.07	4046.72	0.00	163.13	521.02	0.00	0.00	6057.92	2301.38	1437.08	1065.56	0.00	251.08	
UCO BANK	5850.40	3565.24	900.04	4465.28	0.00	468.62	927.32	0.00	0.00	936.60	936.60	1057.80	964.60	0.00	274.00	
Public / Lead bank Total	327040.42	224141.77	58041.58	282183.35	0.00	11216.92	33640.15	0.00	0.00	348365.36	151273.53	69114.08	55973.95	0.00	72003.80	
AXIS BANK	12064.86	8275.35	2049.37	10324.72	0.00	505.16	1234.98	0.00	0.00	8212.35	3495.94	3495.94	183.18	0.00	276.31	
BANDHAN BANK	1799.30	1312.17	160.15	1472.32	0.00	114.35	212.63	0.00	0.00	7727.23	6883.57	211.56	0.00	0.00	21.52	
FEDERAL BANK	0.00	0.00	0.00	0.00	0.00	0.00	0.00	0.00	0.00	0.00	0.00	0.00	0.00	0.00	0.00	
HDFC BANK	39188.32	29497.89	5619.38	35117.27	0.00	1416.94	2654.11	0.00	0.00	13382.68	8890.86	1589.30	1395.80	0.00	416.15	
ICICI BANK	8475.72	6590.17	1294.46	7884.63	0.00	151.56	439.53	0.00	0.00	22165.15	9889.93	4654.39	3663.65	0.00	249.92	
IDBI BANK	2889.30	1845.73	387.69	2233.42	0.00	126.29	529.59	0.00	0.00	2992.84	980.42	577.92	381.84	0.00	57.90	
INDUSIND BANK	26316.68	22694.51	2892.22	25586.73	0.00	577.01	152.94	0.00	0.00	26184.89	21076.95	3203.88	1904.06	0.00	302.67	
J & K BANK	0.00	0.00	0.00	0.00	0.00	0.00	0.00	0.00	0.00	0.00	0.00	0.00	0.00	0.00	0.00	
KARNATAKA BANK	303.64	168.29	48.88	217.17	0.00	20.00	66.47	0.00	0.00	1813.76	774.02	384.42	276.06	0.00	40.12	

Name of Bank	PRIORITY SECTOR										Non-Priority Sector					Grand Total 2+5		
	Export Credit	Education	Housing	Social Infrastructure	Renewable Energy	Others	Start ups Other Than Agr MSME	Start ups Other Than Agr MSME	Total Priority 1A+1B+C+1D+1E+1F+1G+1H	Loans to weaker sections under Priority Sector	Individual women beneficiaries	Agriculture	Education	Housing	Personal Loans under Non-Priority Sector		Others	Total Non-Priority Sector 4A+4B+4C+4D+4E+4F
	1C	1D	1E	1F	1G	1H	No	Amount	Amount	2	3	4A	4C	4D	4E	4F	5	Amount
AXIS BANK	2.28	222.71	1287.12	179.40	466.58	7.00	32.00	42.58	17475.04	442.12	94.51	0.00	0.00	0.00	152.40	212.36	364.76	17329.81
BANDHAN BANK	1.48	144.39	834.45	116.30	302.49	4.54	12.00	27.61	11329.25	286.63	61.34	0.00	0.00	0.00	152.40	212.36	364.76	17329.81
FEDERAL BANK	0.33	22.94	132.58	18.48	48.06	0.72	8.00	4.39	1800.00	45.54	9.75	0.00	0.00	0.00	152.40	212.36	364.76	17329.81
HDFC BANK	6.55	639.76	3697.31	515.32	1402.28	20.10	60.00	122.32	50197.97	1270.01	271.78	0.00	0.00	0.00	420.31	2434.97	2854.97	53052.94
ICICI BANK	2.77	270.73	1564.63	218.07	567.18	8.51	24.00	51.76	21242.75	537.44	115.01	0.00	0.00	0.00	154.04	892.26	1046.30	22289.05
IDBI BANK	0.30	29.29	169.30	23.60	61.37	0.92	16.00	5.60	2298.52	58.15	12.44	0.00	0.00	0.00	152.40	212.36	364.76	2663.28
INDUSIND BANK	0.70	68.34	394.93	55.04	143.16	2.15	16.00	13.07	5361.97	135.66	29.03	0.00	0.00	0.00	152.40	212.36	364.76	5726.73
J & K BANK	0.00	28.25	163.29	22.76	59.19	0.89	3.00	5.40	2200.00	55.66	11.91	0.00	0.00	0.00	152.40	212.36	364.76	2564.76
KARNATAKA BANK	0.29	28.04	162.04	22.58	58.74	0.88	5.00	5.36	2200.00	55.66	11.91	0.00	0.00	0.00	152.40	212.36	364.76	2200.00
KOTAK MAHINDRA BANK	0.29	28.04	162.04	22.58	58.74	0.88	5.00	5.36	2200.00	55.66	11.91	0.00	0.00	0.00	152.40	212.36	364.76	2200.00
SOUTH INDIAN BANK	0.00	0.00	0.00	0.00	0.00	0.00	0.00	0.00	0.00	0.00	0.00	0.00	0.00	0.00	0.00	0.00	0.00	0.00
THE NATIONAL BANK LTD	0.29	28.24	166.12	23.15	60.22	0.90	21.00	5.50	2255.41	57.06	12.21	0.00	0.00	0.00	152.40	212.36	364.76	2620.17
YES BANK	0.00	0.00	0.00	0.00	0.00	0.00	0.00	0.00	0.00	0.00	0.00	0.00	0.00	0.00	0.00	0.00	0.00	0.00
CSB BANK LIMITED	0.00	0.00	0.00	0.00	0.00	0.00	0.00	0.00	0.00	0.00	0.00	0.00	0.00	0.00	0.00	0.00	0.00	0.00
RBL BANK	0.00	0.00	0.00	0.00	0.00	0.00	0.00	0.00	0.00	0.00	0.00	0.00	0.00	0.00	0.00	0.00	0.00	0.00
Private bank Total	15.17	1483.20	8571.76	1194.71	3107.26	2338.54	197.00	283.58	116360.90	2943.93	630.00	0.00	0.00	0.00	1641.17	4813.44	6454.62	122815.52
ARYAVART GRAMIN BANK	2.89	282.72	1633.93	227.73	592.30	8.88	26.00	54.06	22183.67	120.11	120.11	0.00	0.00	0.00	1423.57	8246.17	9669.74	31853.41
BARODA U P BANK	9.22	901.05	5207.38	725.79	1887.67	28.31	153.00	172.28	70356.88	1788.71	382.78	0.00	0.00	0.00	3167.11	18345.76	21512.87	91869.76
PRATHAMA U P GRAMIN BANK	0.00	0.00	0.00	0.00	0.00	0.00	0.00	0.00	0.00	0.00	0.00	0.00	0.00	0.00	0.00	0.00	0.00	0.00
RRB Total	12.11	1183.77	6641.31	953.53	2479.97	2285.58	179.00	226.33	92540.55	2349.96	602.69	0.00	0.00	0.00	4890.68	26591.93	31862.61	123723.17
U P COOP BANK LTD	0.00	0.00	0.00	0.00	0.00	0.00	0.00	0.00	11590.55	293.24	62.75	0.00	0.00	0.00	0.00	0.00	0.00	11590.55
U P S G V BANK LTD	0.04	4.15	23.97	3.34	8.69	0.13	36.00	0.79	325.40	8.23	1.76	0.00	0.00	0.00	0.00	0.00	0.00	325.40
Co-Operative bank Total	0.04	4.15	23.97	3.34	8.69	0.13	36.00	0.79	11915.95	301.47	64.52	0.00	0.00	0.00	0.00	0.00	0.00	11915.95
AU SMALL FIN.BANK	0.00	0.00	0.00	0.00	0.00	0.00	0.00	0.00	0.00	0.00	0.00	0.00	0.00	0.00	0.00	0.00	0.00	0.00
EQUITAS SMALL FIN. BANK	0.00	0.00	0.00	0.00	0.00	0.00	0.00	0.00	0.00	0.00	0.00	0.00	0.00	0.00	0.00	0.00	0.00	0.00
JANA SMALL FIN. BANK	0.00	0.00	0.00	0.00	0.00	0.00	0.00	0.00	0.00	0.00	0.00	0.00	0.00	0.00	0.00	0.00	0.00	0.00
UJJVAN SMALL FIN. BANK	0.00	0.00	0.00	0.00	0.00	0.00	0.00	0.00	0.00	0.00	0.00	0.00	0.00	0.00	0.00	0.00	0.00	0.00
UTKRSH SMALL FIN. BANK	1.21	117.84	681.04	94.92	246.88	3.70	45.00	22.53	9246.35	233.93	50.06	0.00	0.00	0.00	152.40	212.36	364.76	9611.12
SHIVALIK SMALL FINANCE BANK	0.00	0.00	0.00	0.00	0.00	0.00	0.00	0.00	0.00	0.00	0.00	0.00	0.00	0.00	0.00	0.00	0.00	0.00
Small Finance bank Total	1.21	117.84	681.04	94.92	246.88	3.70	45.00	22.53	9246.35	233.93	50.06	0.00	0.00	0.00	152.40	212.36	364.76	9611.12
INDIA POST PAYMENTS BANK	0.00	0.00	0.00	0.00	0.00	0.00	0.00	0.00	0.00	0.00	0.00	0.00	0.00	0.00	0.00	0.00	0.00	0.00
FINO PAYMENTS BANK	0.00	0.00	0.00	0.00	0.00	0.00	0.00	0.00	0.00	0.00	0.00	0.00	0.00	0.00	0.00	0.00	0.00	0.00
PAYTM PAYMENTS BANK	0.00	0.00	0.00	0.00	0.00	0.00	0.00	0.00	0.00	0.00	0.00	0.00	0.00	0.00	0.00	0.00	0.00	0.00
Payment bank Total	0.00	0.00	0.00	0.00	0.00	0.00	0.00	0.00	0.00	0.00	0.00	0.00	0.00	0.00	0.00	0.00	0.00	0.00
OTHERS	0.00	0.00	0.00	0.00	0.00	0.00	0.00	0.00	1029.35	0.00	0.00	0.00	0.00	0.00	0.00	0.00	0.00	1029.35
Grand Total	70.88	6927.64	40004.06	5580.21	14513.25	13258.60	942.00	1324.53	554304.00	14007.35	2997.57	0.00	0.00	0.00	16922.28	90648.74	107571.02	661875.02
BARRELLY																		
BANK OF BARODA	728.37	2945.05	7645.05	284.05	642.60	13344.00	0.00	0.00	176961.54	159.89	0.00	12640.87	523.93	1703.68	526.35	2340.09	17744.92	194696.46
BANK OF INDIA	0.00	117.33	918.37	16.22	30.06	768.86	0.00	0.00	6884.32	7.35	0.00	369.50	37.51	192.39	44.77	388.41	1032.58	7916.90
CANARA BANK	59.92	340.26	2803.12	73.01	181.46	2989.00	0.00	0.00	20156.42	18.38	0.00	303.97	229.90	931.70	94.38	1566.95	3126.90	23282.32
CENTRAL BANK OF INDIA	15.98	96.00	1233.51	28.87	85.72	3379.82	0.00	0.00	1390.72	18.38	0.00	1390.72	71.39	338.80	64.13	690.91	2555.95	25818.05
INDIAN BANK	95.88	100.25	4105.79	13.90	22.26	2082.08	0.00	0.00	15798.79	5.52	0.00	649.29	88.33	263.78	30.25	375.10	1406.75	17205.54
PUNJAB NATIONAL BANK	1356.20	747.80	3133.73	136.71	112.46	1406.45	0.00	0.00	17559.16	189.33	0.00	26473.04	1170.07	3990.58	1091.42	7532.25	40297.36	215796.52
UNION BANK OF INDIA	70.58	243.19	2074.06	61.42	118.56	4380.91	0.00	0.00	31814.62	34.94	0.00	1781.31	220.22	810.70	183.92	1029.71	4025.86	35840.48
STATE BANK OF INDIA	1363.54	1916.78	10458.05	450.78	112.45	26675.04	0.00	0.00	246242.62	277.51	0.00	19130.33	1015.19	3304.51	1321.32	3443.66	28215.01	274457.70
BANK OF MAHARASHTRA	0.00	22.40	1069.53	4.53	11.14	650.18	0.00	0.00	3552.11	1.84	0.00	69.52	39.93	79.86	0.00	255.31	444.62	3996.73
INDIAN OVERSEAS BANK	15.98	1141.31	1069.53	27.82	60.12	884.94	0.00	0.00	112990.90	14.70	0.00	1004.09	54.45	296.45	94.38	638.88	2088.25	13379.15
PUNJAB AND SIND BANK	13.32	103.46	1102.03	37.08	91.28	1253.90	0.00	0.00	12387.04	18.38	0.00	1136.14	67.76	389.62	116.16	723.58	2088.25	14820.30
UCO BANK	37.28	86.41	638.61	19.70	48.98	1519.62	0.00	0.00	11424.00	5.52	0.00	508.24	45.98	179.08	55.66	752.62	1541.58	12965.58
Public / Lead bank Total	3759.05	7860.24	35368.24	1154.29	2810.08	8956.04	0.00	0.00	735312.73	751.74	0.00	65457.02	3564.66	12481.15	3622.74	19737.47	104863.04	840175.77
AXIS BANK	27.96	134.40	1383.20	23.17	66.81	2582.58	0.00	0.00	30961.12	22.06	0.00	2910.05	54.45	429.55	55.66	527.56	3977.27	34938.39
BANDHAN BANK	0.00	14.94	81.95	0.00	3.35	448.92	0.00	0.00	9654.29	1.84	0.00	0.19	9.68	13.31	2.42	21.78	47.38	9701.67
FEDERAL BANK	0.00	0.00	0.00	0.00	0.00	0.00	0.00	0.00	58924.75	0.00	0.00	0.00	0.00	0.00	0.00	0.00	0.00	0.00
HDFC BANK	4191.82	124.76	1489.17	40.56	91.29	1506.72	0.00	0.00	33424.75	47.81	0.00	2764.27	50.82	459.80	44.77	510.62	3830.28	62575.03
ICICI BANK	97.08	1491.82	890.11	23.17	62.35	3857.18	0.00	0.00	58924.75	27.81	0.00	1564.85	126.26	523.93	93.17	830.06	3140.27	36525.51
IDBI BANK	46.61</																	

Name of Bank	Agriculture										Micro, Small and Medium Enterprises					Start ups MSME
	Total Agriculture 1A(i)+1A(ii)+1A(iii)	Crop Loan (Short Term Loan) (a)	Term Loans (Medium/Long Term Loans) (aa)	Total Farm Credit 1A(i)+1A(ii)+1A(iii)	Out of Term Farm Credit	Agriculture Infrastructure	Ancillary Activities	Start ups engaged Agri	Small Marginal Farmers	Total Micro, Small and Medium Enterprises (i)+1B(iii)+1B(iv)+1B(v)	Micro Enterprises (Manufacturing + Service advances)	Small Enterprises (Manufacturing + Service advances)	Medium Enterprises (Manufacturing + Service advances)	Khadi and Village Industries	Others under MSMEs	
KOTAK MAHINDRA BANK	441.60	261.30	69.20	330.50	0.00	21.05	90.05	0.00	0.00	3320.50	1496.42	660.50	541.80	0.00	50.44	0.00
SOUTH INDIAN BANK	0.00	0.00	0.00	0.00	0.00	0.00	0.00	0.00	0.00	0.00	0.00	0.00	0.00	0.00	0.00	0.00
YES BANK	209.63	117.37	40.09	157.46	0.00	20.00	32.17	0.00	0.00	1584.12	510.84	345.72	278.64	0.00	14.91	0.00
THE NAINITAL BANK LTD	7161.52	5398.80	1303.66	6702.46	0.00	103.14	355.92	0.00	0.00	8808.26	3893.30	1795.70	1400.96	0.00	348.52	0.00
CSB BANK LIMITED	0.00	0.00	0.00	0.00	0.00	0.00	0.00	0.00	0.00	0.00	0.00	0.00	0.00	0.00	0.00	0.00
RBL BANK	0.00	0.00	0.00	0.00	0.00	0.00	0.00	0.00	0.00	0.00	0.00	0.00	0.00	0.00	0.00	0.00
Private bank Total	98850.57	76161.58	13865.10	90026.68	0.00	3055.50	5768.39	0.00	0.00	104963.84	62708.66	16919.33	12719.53	0.00	12616.32	0.00
ARYAVART GRAMIN BANK	0.00	0.00	0.00	0.00	0.00	0.00	0.00	0.00	0.00	0.00	0.00	0.00	0.00	0.00	0.00	0.00
BARODA U P BANK	107513.98	67945.94	17410.22	85356.16	0.00	16510.30	5647.52	0.00	0.00	67591.24	40287.80	16176.41	5905.03	0.00	0.00	0.00
PRATHAMA U.P GRAMIN BANK	0.00	0.00	0.00	0.00	0.00	0.00	0.00	0.00	0.00	0.00	0.00	0.00	0.00	0.00	0.00	0.00
RRB Total	107513.98	67945.94	17410.22	85356.16	0.00	16510.30	5647.52	0.00	0.00	67591.24	40287.80	16176.41	5905.03	0.00	0.00	0.00
U P COOP BANK LTD	0.00	0.00	0.00	0.00	0.00	0.00	0.00	0.00	0.00	546.96	546.96	0.00	0.00	0.00	0.00	0.00
U P S G V BANK LTD	2769.49	0.00	2520.56	2520.56	0.00	105.23	143.70	0.00	0.00	546.96	546.96	0.00	0.00	0.00	0.00	0.00
Co-Operative bank Total	2769.49	0.00	2520.56	2520.56	0.00	105.23	143.70	0.00	0.00	546.96	546.96	0.00	0.00	0.00	0.00	0.00
AU SMALL FIN.BANK	0.00	0.00	0.00	0.00	0.00	0.00	0.00	0.00	0.00	0.00	0.00	0.00	0.00	0.00	0.00	0.00
EQUITAS SMALL FIN. BANK	0.00	0.00	0.00	0.00	0.00	0.00	0.00	0.00	0.00	0.00	0.00	0.00	0.00	0.00	0.00	0.00
JANA SMALL FIN. BANK	0.00	0.00	0.00	0.00	0.00	0.00	0.00	0.00	0.00	0.00	0.00	0.00	0.00	0.00	0.00	0.00
UJJIVAN SMALL FIN. BANK	0.00	0.00	0.00	0.00	0.00	0.00	0.00	0.00	0.00	0.00	0.00	0.00	0.00	0.00	0.00	0.00
UTKARSH SMALL FIN. BANK	0.00	0.00	0.00	0.00	0.00	0.00	0.00	0.00	0.00	0.00	0.00	0.00	0.00	0.00	0.00	0.00
SHIVALIK SMALL FINANCE BANK	0.00	0.00	0.00	0.00	0.00	0.00	0.00	0.00	0.00	0.00	0.00	0.00	0.00	0.00	0.00	0.00
Small Finance bank Total	0.00	0.00	0.00	0.00	0.00	0.00	0.00	0.00	0.00	0.00	0.00	0.00	0.00	0.00	0.00	0.00
INDIA POST PAYMENTS BANK	0.00	0.00	0.00	0.00	0.00	0.00	0.00	0.00	0.00	0.00	0.00	0.00	0.00	0.00	0.00	0.00
FINO PAYMENTS BANK	0.00	0.00	0.00	0.00	0.00	0.00	0.00	0.00	0.00	0.00	0.00	0.00	0.00	0.00	0.00	0.00
PAYTM PAYMENTS BANK	0.00	0.00	0.00	0.00	0.00	0.00	0.00	0.00	0.00	0.00	0.00	0.00	0.00	0.00	0.00	0.00
Payment bank Total	0.00	0.00	0.00	0.00	0.00	0.00	0.00	0.00	0.00	0.00	0.00	0.00	0.00	0.00	0.00	0.00
OTHERS	25812.81	16435.42	4362.75	20798.17	0.00	1399.52	3615.12	0.00	0.00	6292.73	2216.33	1011.36	466.66	0.00	682.13	0.00
Grand Total	561987.27	384684.71	96200.21	480884.92	0.00	32287.47	48814.88	0.00	0.00	527760.13	257033.28	103221.18	74655.17	0.00	92850.50	0.00
FATEHPUR																
BANK OF BARODA	41684.79	32514.72	7931.86	40446.59	7931.86	761.25	476.96	143.09	3334.78	19981.39	3996.28	4995.35	5994.42	0.00	151.73	499.53
BANK OF INDIA	2294.67	1789.67	436.87	2226.54	436.87	41.97	26.16	7.85	183.57	1226.75	245.35	306.69	368.02	0.00	9.32	30.67
CANARA BANK	3182.90	2483.17	605.31	3088.48	605.31	58.19	36.24	10.87	254.63	1478.98	295.80	369.75	443.69	0.00	11.37	36.97
CENTRAL BANK OF INDIA	6067.77	5450.65	1329.45	4721.57	1329.45	127.57	80.09	24.03	559.02	679.17	1018.75	848.96	1018.75	0.00	25.53	84.90
INDIAN BANK	20614.89	15976.20	4012.45	19988.65	4012.45	385.00	241.24	72.37	1649.19	9777.09	1955.42	2444.27	2933.13	0.00	72.12	244.43
PUNJAB NATIONAL BANK	13332.04	10395.53	2536.60	12936.13	2536.60	243.40	152.51	45.75	1066.56	6477.74	1295.55	1619.43	1943.32	0.00	49.61	161.94
UNION BANK OF INDIA	2145.01	1672.96	408.26	2081.22	408.26	39.21	24.58	7.37	171.60	1042.33	208.47	260.58	312.70	0.00	7.74	26.06
STATE BANK OF INDIA	73499.68	56096.35	15053.78	71150.13	15053.78	1444.64	904.90	271.47	6328.75	40292.80	8058.56	10073.20	12087.84	0.00	311.94	1007.32
BANK OF MAHARASHTRA	1107.64	800.45	265.70	1066.15	265.70	25.54	15.95	4.78	88.61	456.05	91.21	114.01	136.82	0.00	16.94	11.40
INDIAN OVERSEAS BANK	832.35	649.14	158.51	807.65	158.51	15.11	9.59	2.88	66.59	403.96	80.79	100.99	121.19	0.00	2.90	10.10
PUNJAB AND SIND BANK	762.80	595.06	145.08	740.14	145.08	13.91	8.75	2.63	61.02	370.58	74.12	92.64	111.17	0.00	2.90	9.26
UCO BANK	513.17	399.99	97.96	497.94	97.96	9.35	5.88	1.76	41.05	249.26	49.85	62.32	74.78	0.00	1.94	6.23
Public / Lead bank Total	166957.71	128827.90	32981.84	161809.82	32981.84	3165.12	1982.86	594.86	13805.39	85152.77	17030.55	21288.19	25545.83	0.00	21288.19	2128.82
AXIS BANK	10085.84	782.27	190.82	1830.09	190.82	18.30	11.44	3.43	86.87	510.77	102.15	127.69	153.23	0.00	3.87	12.77
BANDHAN BANK	1085.84	847.09	206.53	1053.62	206.53	19.78	12.44	3.73	86.87	422.67	84.53	105.67	126.80	0.00	4.08	10.57
FEDERAL BANK	0.00	0.00	0.00	0.00	0.00	0.00	0.00	0.00	0.00	0.00	0.00	0.00	0.00	0.00	0.00	0.00
HDFC BANK	2338.05	1823.44	445.07	2268.51	445.07	42.68	26.86	8.06	187.04	1135.68	227.14	283.92	340.70	0.00	8.59	28.39
ICICI BANK	997.33	777.67	190.04	967.71	190.04	18.22	11.39	3.42	79.79	486.12	97.22	121.53	145.84	0.00	3.51	12.15
IDBI BANK	1204.52	939.66	229.13	1168.79	229.13	21.94	13.79	4.14	96.36	585.23	117.05	146.31	175.57	0.00	4.48	14.63
INDUSIND BANK	0.00	0.00	0.00	0.00	0.00	0.00	0.00	0.00	0.00	0.00	0.00	0.00	0.00	0.00	0.00	0.00
J & K BANK	0.00	0.00	0.00	0.00	0.00	0.00	0.00	0.00	0.00	0.00	0.00	0.00	0.00	0.00	0.00	0.00
KARNATAKA BANK	0.00	0.00	0.00	0.00	0.00	0.00	0.00	0.00	0.00	0.00	0.00	0.00	0.00	0.00	0.00	0.00
KOTAK MAHINDRA BANK	0.00	0.00	0.00	0.00	0.00	0.00	0.00	0.00	0.00	0.00	0.00	0.00	0.00	0.00	0.00	0.00
SOUTH INDIAN BANK	0.00	0.00	0.00	0.00	0.00	0.00	0.00	0.00	0.00	0.00	0.00	0.00	0.00	0.00	0.00	0.00
YES BANK	0.00	0.00	0.00	0.00	0.00	0.00	0.00	0.00	0.00	0.00	0.00	0.00	0.00	0.00	0.00	0.00
THE NAINITAL BANK LTD	0.00	0.00	0.00	0.00	0.00	0.00	0.00	0.00	0.00	0.00	0.00	0.00	0.00	0.00	0.00	0.00
CSB BANK LIMITED	0.00	0.00	0.00	0.00	0.00	0.00	0.00	0.00	0.00	0.00	0.00	0.00	0.00	0.00	0.00	0.00
Private bank Total	6628.57	5170.13	1261.59	6431.71	1261.59	120.94	75.92	22.77	530.29	3140.46	628.09	785.11	942.14	0.00	785.11	78.51
ARYAVART GRAMIN BANK	0.00	0.00	0.00	0.00	0.00	0.00	0.00	0.00	0.00	0.00	0.00	0.00	0.00	0.00	0.00	0.00
BARODA U P BANK	68658.37	59427.50	7984.56	67412.08	7984.56	766.16	480.13	144.01	3353.28	14001.21	2800.24	3500.30	4200.36	0.00	128.99	350.03

Name of Bank	PRIORITY SECTOR										Non-Priority Sector					Grand Total		
	Export Credit	Education	Housing	Social Infrastructure	Renewable Energy	Others	Start ups Other Than Agri MSME	Start ups Other Than Agri MSME	Total Priority Sector 1A+1B+1C+1D+1E+1F+1G+1H	Loans to weaker sections under Priority Sector	Individual women beneficiaries	4A Agriculture	4C Education	4D Housing	4E Personal Loans under Non-Priority Sector		4F Others	Total Non-Priority Sector 4A+4B+4C+4D+4E+4F
	1C	1D	1E	1F	1G	1H	No	Amount	2	3	Amount	Amount	Amount	Amount	Amount	Amount	Amount	Amount
KOTAK MAHINDRA BANK	0.00	23.47	300.94	9.27	17.81	621.78	0.00	4164.03	3.88	0.00	154.89	26.62	162.14	33.88	237.16	614.59	4778.72	
SOUTH INDIAN BANK	0.00	0.00	0.00	0.00	0.00	0.00	0.00	0.00	0.00	0.00	0.00	0.00	0.00	0.00	0.00	0.00	0.00	
YES BANK	0.00	11.73	125.75	0.00	15.70	448.82	0.00	1962.84	1.84	0.00	37.93	16.94	33.88	0.00	16.94	105.59	2068.53	
THE NATIONAL BANK LTD	0.00	13.32	1774.56	52.15	118.00	1718.50	0.00	18444.85	23.90	0.00	1902.33	38.72	450.12	79.86	947.43	3418.46	21883.31	
CSB BANK LIMITED	0.00	0.00	0.00	0.00	0.00	0.00	0.00	0.00	0.00	0.00	0.00	0.00	0.00	0.00	0.00	0.00	0.00	
RBL BANK	0.00	0.00	0.00	0.00	0.00	0.00	0.00	0.00	0.00	0.00	0.00	0.00	0.00	0.00	0.00	0.00	0.00	
Private bank Total	0.00	879.97	9462.00	257.24	519.93	1726.56	0.00	222388.56	159.96	0.00	12021.31	529.98	2911.26	480.37	4547.18	20490.10	242878.66	
ARYAVART GRAMIN BANK	0.00	0.00	0.00	0.00	0.00	0.00	0.00	0.00	0.00	0.00	0.00	0.00	0.00	0.00	0.00	0.00	0.00	
BARODA U P BANK	0.00	1672.55	5104.70	0.00	0.00	5622.00	0.00	181882.47	240.75	0.00	10302.04	560.23	1833.15	750.20	1881.55	15327.17	197209.64	
BRATHANA U.P GRAMIN BANK	0.00	0.00	0.00	0.00	0.00	0.00	0.00	0.00	0.00	0.00	0.00	0.00	0.00	0.00	0.00	0.00	0.00	
RRB Total	0.00	1672.55	5104.70	0.00	0.00	5622.00	0.00	181882.47	240.75	0.00	10302.04	560.23	1833.15	750.20	1881.55	15327.17	197209.64	
U P COOP BANK LTD	0.00	148.27	319.31	0.00	0.00	0.00	0.00	181882.47	240.75	0.00	10302.04	560.23	1833.15	750.20	1881.55	15327.17	197209.64	
U P S G V BANK LTD	0.00	0.00	0.00	0.00	0.00	0.00	0.00	1014.54	1.84	0.00	5.84	333.96	408.98	0.00	727.21	1475.99	2490.53	
Co-operative bank Total	0.00	148.27	319.31	0.00	0.00	0.00	0.00	3784.03	1.84	0.00	5.84	333.96	408.98	0.00	727.21	1475.99	5260.02	
AU SMALL FIN.BANK	0.00	0.00	0.00	0.00	0.00	0.00	0.00	0.00	0.00	0.00	0.00	0.00	0.00	0.00	0.00	0.00	0.00	
EQUITAS SMALL FIN. BANK	0.00	0.00	0.00	0.00	0.00	0.00	0.00	0.00	0.00	0.00	0.00	0.00	0.00	0.00	0.00	0.00	0.00	
JANA SMALL FIN. BANK	0.00	0.00	0.00	0.00	0.00	0.00	0.00	0.00	0.00	0.00	0.00	0.00	0.00	0.00	0.00	0.00	0.00	
ULJIVAN SMALL FIN BANK	0.00	0.00	0.00	0.00	0.00	0.00	0.00	0.00	0.00	0.00	0.00	0.00	0.00	0.00	0.00	0.00	0.00	
UTKARSH SMALL FIN. BANK	0.00	0.00	0.00	0.00	0.00	0.00	0.00	0.00	0.00	0.00	0.00	0.00	0.00	0.00	0.00	0.00	0.00	
SHIVALIK SMALL FINANCE BANK	0.00	0.00	0.00	0.00	0.00	0.00	0.00	0.00	0.00	0.00	0.00	0.00	0.00	0.00	0.00	0.00	0.00	
Small Finance bank Total	0.00	0.00	0.00	0.00	0.00	0.00	0.00	0.00	0.00	0.00	0.00	0.00	0.00	0.00	0.00	0.00	0.00	
INDIA POST PAYMENTS BANK	0.00	0.00	0.00	0.00	0.00	0.00	0.00	0.00	0.00	0.00	0.00	0.00	0.00	0.00	0.00	0.00	0.00	
FINO PAYMENTS BANK	0.00	0.00	0.00	0.00	0.00	0.00	0.00	0.00	0.00	0.00	0.00	0.00	0.00	0.00	0.00	0.00	0.00	
PAYTM PAYMENTS BANK	0.00	0.00	0.00	0.00	0.00	0.00	0.00	0.00	0.00	0.00	0.00	0.00	0.00	0.00	0.00	0.00	0.00	
Payment bank Total	0.00	0.00	0.00	0.00	0.00	0.00	0.00	0.00	0.00	0.00	0.00	0.00	0.00	0.00	0.00	0.00	0.00	
OTHERS	0.00	190.97	370.21	11.59	28.94	2608.38	0.00	33389.38	1.84	0.00	37.51	112.53	627.99	187.55	1454.31	2419.89	35809.27	
Grand Total	9487.50	10752.00	50624.46	1423.12	3358.95	11363.74	0.00	1176757.17	1156.13	0.00	87823.72	5101.36	18262.53	5040.86	28347.72	144576.19	1321333.36	
FATEHPUR																		
BANK OF BARODA	0.00	919.56	1222.22	460.04	306.49	4995.55	45.00	64726.03	2947.93	324.27	167.88	503.65	671.54	503.65	1560.59	3407.32	68133.35	
BANK OF INDIA	0.00	56.75	75.26	28.56	18.63	306.69	2.00	3709.93	179.25	19.72	10.30	30.91	41.21	30.91	92.72	206.05	3915.98	
CANARA BANK	0.00	68.49	91.23	34.24	22.75	369.75	3.00	4889.97	216.15	23.78	11.15	33.44	44.59	33.44	126.82	248.42	5138.39	
CENTRAL BANK OF INDIA	0.00	156.82	209.21	77.92	52.64	848.96	6.00	10905.95	486.23	54.59	24.84	74.53	99.37	74.53	297.24	570.50	11476.23	
INDIAN BANK	0.00	432.70	565.06	212.33	140.72	2444.27	16.00	31818.81	1449.94	159.49	84.55	253.66	338.21	253.66	760.97	1691.05	33509.86	
PUNJAB NATIONAL BANK	0.00	299.11	398.09	148.95	100.55	1619.43	12.00	20806.09	946.73	104.14	61.17	153.51	204.68	153.51	524.94	1087.81	21883.91	
UNION BANK OF INDIA	0.00	48.28	64.01	24.20	16.46	260.58	2.00	3348.03	152.35	16.76	6.22	18.65	24.87	18.65	106.38	352.80	676.61	
STATE BANK OF INDIA	0.00	1860.38	2482.44	930.01	615.01	10073.20	73.00	119993.25	5888.28	647.71	338.12	1014.35	1352.47	1014.35	3043.06	6762.36	126755.61	
BANK OF MAHARASHTRA	0.00	103.09	137.46	51.30	32.43	114.01	4.00	1904.91	88.74	9.76	9.64	28.91	38.54	28.91	86.72	192.72	2097.63	
INDIAN OVERSEAS BANK	0.00	18.88	24.68	9.44	5.93	100.99	0.00	1298.14	59.07	6.50	0.00	0.00	0.00	0.00	67.85	67.85	1365.99	
PUNJAB AND SIND BANK	0.00	17.18	22.75	8.47	5.81	92.64	1.00	1190.49	54.17	5.96	3.11	9.33	12.43	9.33	27.98	62.17	1282.66	
UCO BANK	0.00	11.50	15.25	5.81	3.87	62.32	1.00	800.79	36.44	4.01	0.00	0.00	0.00	0.00	41.71	84.25	1021.51	
Public/Lead bank Total	0.00	3992.52	5311.66	1991.18	1322.29	664.05	165.00	265392.17	132.81	0.39	1376.68	706.98	2120.94	2827.92	6735.97	14512.74	279904.91	
AXIS BANK	0.00	23.47	31.58	11.74	7.87	127.69	1.00	1592.13	74.64	8.21	4.29	12.87	17.16	12.87	38.61	85.80	1677.93	
BANDHAN BANK	0.00	24.65	32.67	12.25	7.56	105.67	0.00	1589.73	77.14	8.49	0.00	0.00	0.00	0.00	88.94	88.94	1678.67	
FEDERAL BANK	0.00	0.00	0.00	0.00	0.00	0.00	0.00	0.00	0.00	0.00	0.00	0.00	0.00	0.00	0.00	0.00	0.00	
HDFC BANK	0.00	52.27	69.94	26.38	17.30	283.92	2.00	3648.21	166.01	18.26	8.92	26.77	35.69	26.77	92.98	191.14	389.34	
ICICI BANK	0.00	22.59	30.01	10.65	7.74	121.53	2.00	1557.74	70.86	7.80	0.00	0.00	0.00	0.00	81.31	81.31	1639.05	
IDBI BANK	0.00	27.23	36.06	13.55	8.95	146.31	1.00	1880.01	85.95	9.41	4.91	14.73	19.64	14.73	44.19	98.21	1978.22	
INDUSIND BANK	0.00	0.00	0.00	0.00	0.00	0.00	0.00	0.00	0.00	0.00	0.00	0.00	0.00	0.00	0.00	0.00	0.00	
J & K BANK	0.00	0.00	0.00	0.00	0.00	0.00	0.00	0.00	0.00	0.00	0.00	0.00	0.00	0.00	0.00	0.00	0.00	
KARMAVAKA BANK	0.00	0.00	0.00	0.00	0.00	0.00	0.00	0.00	0.00	0.00	0.00	0.00	0.00	0.00	0.00	0.00	0.00	
KOTAK MAHINDRA BANK	0.00	0.00	0.00	0.00	0.00	0.00	0.00	0.00	0.00	0.00	0.00	0.00	0.00	0.00	0.00	0.00	0.00	
SOUTH INDIAN BANK	0.00	0.00	0.00	0.00	0.00	0.00	0.00	0.00	0.00	0.00	0.00	0.00	0.00	0.00	0.00	0.00	0.00	
YES BANK	0.00	0.00	0.00	0.00	0.00	0.00	0.00	0.00	0.00	0.00	0.00	0.00	0.00	0.00	0.00	0.00	0.00	
THE NATIONAL BANK LTD	0.00	0.00	0.00	0.00	0.00	0.00	0.00	0.00	0.00	0.00	0.00	0.00	0.00	0.00	0.00	0.00	0.00	
CSB BANK LIMITED	0.00	0.00	0.00	0.00	0.00	0.00	0.00	0.00	0.00	0.00	0.00	0.00	0.00	0.00	0.00	0.00	0.00	
RBL BANK	0.00	0.00	0.00	0.00	0.00	0.00	0.00	0.00	0.00	0.00	0.00	0.00	0.00	0.00	0.00	0.00	0.00	
Private bank Total	0.00	150.01	200.26	74.57	49.43	24.53	6.00	10267.82	474.19	52.16	18.12	54.37	72.49	54.37	346.03	545.39	10813.21	
ARYAVART GRAMIN BANK	0.00	0.00	0.00	0.00	0.00	0.00	0.00	0.00	0.00	0.00	0.00	0.00	0.00	0.00	0.00	0.00	0.00	
BARODA U P BANK	0.00	831.39	1104.49	409.59	275.15	3500.30	62.00	85409.18	2615.86	287.74	150.43	451.28	601.71	451.28	1353.84	3008.54	88417.72	

PRIORITY SECTOR

Name of Bank	Agriculture										Micro, Small and Medium Enterprises					Start ups MSME
	Total Agriculture 1A(i)+(ii)+(iii)	Crop Loan (Short Term Loan) (a)	Term Loans (Medium/Long Term Loans) (aa)	Total Farm Credit 1A(i)-a +aa	Out of Term Farm Credit	Agriculture Infrastructure 1A(ii)	Ancillary Activities 1A(iii)	Start ups engaged Agri	Small Marginal Farmers	Total Micro, Small and Medium Enterprises (i)+(ii)+(iii)+(iv)+(v)+1B(v)	Micro Enterprises (Manufacturing + Service advances)	Small Enterprises (Manufacturing + Service advances)	Medium Enterprises (Manufacturing + Service advances)	Khadi and Village Industries	Others under MSMEs	
PRATHAMA U.P. GRAMIN BANK	0.00	0.00	0.00	0.00	0.00	0.00	0.00	0.00	0.00	0.00	0.00	0.00	0.00	0.00	0.00	0.00
RRB Total	68558.37	59427.50	7984.58	67412.08	7984.58	766.16	480.13	144.04	3353.28	14001.21	2800.24	3500.30	4200.36	0.00	3500.30	0.00
U.P. COOP BANK LTD	110.00	0.00	110.00	110.00	0.00	0.00	0.00	0.00	0.00	230.00	0.00	0.00	0.00	0.00	0.00	0.00
U.P. S G V BANK LTD	0.00	0.00	0.00	0.00	0.00	0.00	0.00	0.00	0.00	0.00	0.00	0.00	0.00	0.00	0.00	0.00
Co-Operative bank Total	110.00	0.00	110.00	110.00	0.00	0.00	0.00	0.00	0.00	230.00	0.00	0.00	0.00	0.00	0.00	0.00
AU SMALL FIN. BANK	0.00	0.00	0.00	0.00	0.00	0.00	0.00	0.00	0.00	0.00	0.00	0.00	0.00	0.00	0.00	0.00
EQUITAS SMALL FIN. BANK	0.00	0.00	0.00	0.00	0.00	0.00	0.00	0.00	0.00	0.00	0.00	0.00	0.00	0.00	0.00	0.00
JANA SMALL FIN. BANK	0.00	0.00	0.00	0.00	0.00	0.00	0.00	0.00	0.00	0.00	0.00	0.00	0.00	0.00	0.00	0.00
UJJIVAN SMALL FIN. BANK	0.00	0.00	0.00	0.00	0.00	0.00	0.00	0.00	0.00	0.00	0.00	0.00	0.00	0.00	0.00	0.00
UTKARSH SMALL FIN. BANK	0.00	0.00	0.00	0.00	0.00	0.00	0.00	0.00	0.00	0.00	0.00	0.00	0.00	0.00	0.00	0.00
SHIVALIK SMALL FINANCE BANK	0.00	0.00	0.00	0.00	0.00	0.00	0.00	0.00	0.00	0.00	0.00	0.00	0.00	0.00	0.00	0.00
Small Finance bank Total	0.00	0.00	0.00	0.00	0.00	0.00	0.00	0.00	0.00	0.00	0.00	0.00	0.00	0.00	0.00	0.00
INDIA POST PAYMENTS BANK	0.00	0.00	0.00	0.00	0.00	0.00	0.00	0.00	0.00	0.00	0.00	0.00	0.00	0.00	0.00	0.00
FINO PAYMENTS BANK	0.00	0.00	0.00	0.00	0.00	0.00	0.00	0.00	0.00	0.00	0.00	0.00	0.00	0.00	0.00	0.00
PAYTM PAYMENTS BANK	0.00	0.00	0.00	0.00	0.00	0.00	0.00	0.00	0.00	0.00	0.00	0.00	0.00	0.00	0.00	0.00
Payment bank Total	0.00	0.00	0.00	0.00	0.00	0.00	0.00	0.00	0.00	0.00	0.00	0.00	0.00	0.00	0.00	0.00
OTHERS	0.00	0.00	0.00	0.00	0.00	0.00	0.00	0.00	0.00	0.00	0.00	0.00	0.00	0.00	0.00	0.00
Grand Total	242354.65	193425.52	42338.01	235763.53	42228.01	4052.22	2538.90	761.67	17688.95	102524.43	20688.89	25573.61	30688.33	0.00	25573.61	2857.36
KANPUR DEHAT																
BANK OF BARODA	39837.95	25006.70	10922.10	35928.80	10922.10	1846.25	2062.90	618.87	3187.04	10270.80	2856.60	2770.20	4644.00	0.00	1153.90	0.00
BANK OF INDIA	2154.60	783.00	792.60	1575.60	792.60	273.40	305.60	91.68	172.37	1521.60	423.20	410.40	688.00	0.00	360.70	0.00
CANARA BANK	1962.90	788.00	595.60	1383.60	595.60	273.30	305.60	91.68	157.00	1521.60	423.20	410.40	688.00	0.00	530.90	0.00
CENTRAL BANK OF INDIA	6234.30	3525.50	1695.30	5220.80	1695.30	478.70	534.80	160.44	498.74	2662.80	740.60	718.20	1204.00	0.00	449.00	0.00
INDIAN BANK	5119.50	3423.80	1316.70	4740.50	1316.70	273.40	305.60	91.68	425.56	1521.60	423.20	410.40	688.00	0.00	359.00	0.00
PUNJAB NATIONAL BANK	12986.90	8830.00	2998.70	11928.70	2998.70	547.00	611.20	183.36	1038.95	3043.20	846.40	820.80	1376.00	0.00	544.50	0.00
UNION BANK OF INDIA	1876.60	1049.70	392.70	1442.40	392.70	205.00	229.20	68.76	150.13	1141.20	317.40	307.80	516.00	0.00	717.20	0.00
STATE BANK OF INDIA	30529.80	20065.80	7278.80	27344.60	7278.80	1504.40	1680.80	504.24	2442.38	8368.80	2327.60	2257.20	3784.00	0.00	929.50	0.00
BANK OF MAHARASHTRA	560.95	306.80	109.50	416.30	109.50	68.25	76.40	22.92	44.88	370.40	105.80	102.60	162.00	0.00	264.90	0.00
INDIAN OVERSEAS BANK	0.00	0.00	0.00	0.00	0.00	0.00	0.00	0.00	0.00	0.00	0.00	0.00	0.00	0.00	0.00	0.00
PUNJAB AND SIND BANK	0.00	0.00	0.00	0.00	0.00	0.00	0.00	0.00	0.00	0.00	0.00	0.00	0.00	0.00	0.00	0.00
UCD BANK	411.10	153.50	112.90	266.40	112.90	68.30	76.40	22.92	32.89	380.40	105.80	102.60	172.00	0.00	270.10	0.00
Public / Lead bank Total	101874.20	63932.80	26214.90	90147.70	26214.90	5538.00	6188.50	1856.55	8149.94	30802.40	8669.80	8310.60	13922.00	0.00	282.90	0.00
AXIS BANK	561.00	306.80	109.50	416.30	109.50	68.30	76.40	22.92	44.88	380.40	105.80	102.60	172.00	0.00	264.90	0.00
BANDHAN BANK	0.00	0.00	0.00	0.00	0.00	0.00	0.00	0.00	0.00	0.00	0.00	0.00	0.00	0.00	0.00	0.00
FEDERAL BANK	0.00	0.00	0.00	0.00	0.00	0.00	0.00	0.00	0.00	0.00	0.00	0.00	0.00	0.00	0.00	0.00
HDFC BANK	1356.30	613.50	453.40	1066.90	453.40	136.60	152.80	45.84	108.50	760.80	211.60	205.20	344.00	0.00	452.00	0.00
ICICI BANK	561.00	306.80	109.50	416.30	109.50	68.30	76.40	22.92	44.88	380.40	105.80	102.60	172.00	0.00	264.90	0.00
IDBI BANK	477.60	132.20	200.70	332.90	200.70	68.30	76.40	22.92	38.21	380.40	105.80	102.60	172.00	0.00	57.50	0.00
INDUSIND BANK	0.00	0.00	0.00	0.00	0.00	0.00	0.00	0.00	0.00	0.00	0.00	0.00	0.00	0.00	0.00	0.00
J & K BANK	0.00	0.00	0.00	0.00	0.00	0.00	0.00	0.00	0.00	0.00	0.00	0.00	0.00	0.00	0.00	0.00
KARNATAKA BANK	0.00	0.00	0.00	0.00	0.00	0.00	0.00	0.00	0.00	0.00	0.00	0.00	0.00	0.00	0.00	0.00
KOTAK MAHINDRA BANK	0.00	0.00	0.00	0.00	0.00	0.00	0.00	0.00	0.00	0.00	0.00	0.00	0.00	0.00	0.00	0.00
SOUTH INDIAN BANK	0.00	0.00	0.00	0.00	0.00	0.00	0.00	0.00	0.00	0.00	0.00	0.00	0.00	0.00	0.00	0.00
YES BANK	0.00	0.00	0.00	0.00	0.00	0.00	0.00	0.00	0.00	0.00	0.00	0.00	0.00	0.00	0.00	0.00
THE NAINITAL BANK LTD	0.00	0.00	0.00	0.00	0.00	0.00	0.00	0.00	0.00	0.00	0.00	0.00	0.00	0.00	0.00	0.00
CSB BANK LIMITED	0.00	0.00	0.00	0.00	0.00	0.00	0.00	0.00	0.00	0.00	0.00	0.00	0.00	0.00	0.00	0.00
RBL BANK	0.00	0.00	0.00	0.00	0.00	0.00	0.00	0.00	0.00	0.00	0.00	0.00	0.00	0.00	0.00	0.00
Private bank Total	2955.90	1359.30	873.10	2232.40	873.10	341.50	382.00	114.60	236.47	1902.00	529.00	513.00	860.00	0.00	0.00	0.00
ARYAVART GRAMIN BANK	0.00	0.00	0.00	0.00	0.00	0.00	0.00	0.00	0.00	0.00	0.00	0.00	0.00	0.00	0.00	0.00
BARODA U.P. BANK	83603.50	60952.20	14102.90	75055.10	14102.90	4034.50	4513.90	1354.17	6688.28	12295.60	6242.20	6053.40	0.00	0.00	1760.60	0.00
PRATHAMA U.P. GRAMIN BANK	0.00	0.00	0.00	0.00	0.00	0.00	0.00	0.00	0.00	0.00	0.00	0.00	0.00	0.00	0.00	0.00
RRB Total	83603.50	60952.20	14102.90	75055.10	14102.90	4034.50	4513.90	1354.17	6688.28	12295.60	6242.20	6053.40	0.00	0.00	0.00	0.00
U.P. COOP BANK LTD	13973.50	11755.70	1302.20	13057.90	1302.20	0.00	915.60	274.68	1117.88	0.00	0.00	0.00	0.00	0.00	50.10	0.00
U.P. S G V BANK LTD	6592.90	0.00	6506.90	6506.90	6506.90	86.00	0.00	0.00	527.43	0.00	0.00	0.00	0.00	0.00	51.60	0.00
Co-Operative bank Total	20566.40	11755.70	7809.10	19564.80	7809.10	86.00	915.60	274.68	1645.31	0.00	0.00	0.00	0.00	0.00	0.00	0.00
AU SMALL FIN. BANK	0.00	0.00	0.00	0.00	0.00	0.00	0.00	0.00	0.00	0.00	0.00	0.00	0.00	0.00	0.00	0.00
EQUITAS SMALL FIN. BANK	0.00	0.00	0.00	0.00	0.00	0.00	0.00	0.00	0.00	0.00	0.00	0.00	0.00	0.00	0.00	0.00
JANA SMALL FIN. BANK	0.00	0.00	0.00	0.00	0.00	0.00	0.00	0.00	0.00	0.00	0.00	0.00	0.00	0.00	0.00	0.00
UJJIVAN SMALL FIN. BANK	0.00	0.00	0.00	0.00	0.00	0.00	0.00	0.00	0.00	0.00	0.00	0.00	0.00	0.00	0.00	0.00

PRIORITY SECTOR

Name of Bank	Agriculture										Micro, Small and Medium Enterprises					Start ups MSME										
	Total Agriculture 1A(i)+1A(ii)+1A(iii)	Crop Loan (Short Term Loan) (a)	Term Loans (Medium/Long Term Loans) (aa)	Total Farm Credit 1A(i)+1A(ii)+1A(iii)+aa	Out of Term Farm Credit	Agriculture Infrastructure		Start ups engaged Agri	Small Marginal Farmers	Total Micro, Small and Medium Enterprises (i)+(ii)+(iii)+(iv)+1B(v)	Micro Enterprises (Manufacturing + Service advances)	Small Enterprises (Manufacturing + Service advances)	Medium Enterprises (Manufacturing + Service advances)	Khadi and Village Industries	Others under MSMEs											
						1A(ii)	1A(iii)										Amount	Amount	Amount	Amount	Amount	Amount	Amount	Amount	Amount	Amount
						1A(i)	1A(iii)																			
STATE BANK OF INDIA	75815.01	50586.53	8357.88	58944.41	0.00	12937.72	3932.88	0.00	0.00	16332.70	11093.79	1247.36	748.42	0.00	574.29	0.00										
BANK OF MAHARASHTRA	904.42	603.47	99.70	703.17	0.00	154.34	46.91	0.00	0.00	34.03	504.23	56.71	0.00	0.00	29.54	0.00										
INDIAN OVERSEAS BANK	1004.65	670.33	110.76	781.09	0.00	171.45	52.11	0.00	0.00	742.39	504.23	56.71	34.03	0.00	29.54	0.00										
PUNJAB AND SIND BANK	51424.27	34312.13	5659.02	39981.15	0.00	8775.49	2667.63	0.00	0.00	11877.92	8067.94	907.13	544.29	0.00	410.20	0.00										
UCO BANK	904.42	603.47	99.70	703.17	0.00	154.34	46.91	0.00	0.00	742.39	504.23	56.71	34.03	0.00	29.54	0.00										
Public / Lead bank Total	327467.77	218498.41	36100.14	254598.55	0.00	55881.93	16987.29	0.00	0.00	77948.30	52945.40	5953.09	3571.91	0.00	15477.90	0.00										
AXIS BANK	4387.00	2927.15	483.63	3410.78	0.00	748.64	227.58	0.00	0.00	2227.14	1512.73	170.09	102.06	0.00	82.06	0.00										
BANDHAN BANK	821.44	548.09	90.81	638.90	0.00	139.84	42.70	0.00	0.00	644.10	414.87	38.42	35.77	0.00	25.99	0.00										
FEDERAL BANK	0.00	0.00	0.00	0.00	0.00	0.00	0.00	0.00	0.00	0.00	0.00	0.00	0.00	0.00	0.00	0.00										
HDFC BANK	8404.75	5607.97	926.54	6534.51	0.00	1434.25	435.99	0.00	0.00	2227.16	1512.73	170.11	102.06	0.00	82.05	0.00										
ICICI BANK	4408.74	2941.67	486.03	3427.70	0.00	752.34	228.70	0.00	0.00	1484.71	1008.50	113.38	68.03	0.00	82.05	0.00										
IDBI BANK	4720.42	3149.65	520.38	3670.03	0.00	805.53	244.86	0.00	0.00	1484.72	1008.50	113.39	68.03	0.00	55.80	0.00										
INDUSIND BANK	0.00	0.00	0.00	0.00	0.00	0.00	0.00	0.00	0.00	0.00	0.00	0.00	0.00	0.00	0.00	0.00										
J & K BANK	0.00	0.00	0.00	0.00	0.00	0.00	0.00	0.00	0.00	0.00	0.00	0.00	0.00	0.00	0.00	0.00										
KARNATAKA BANK	0.00	0.00	0.00	0.00	0.00	0.00	0.00	0.00	0.00	0.00	0.00	0.00	0.00	0.00	0.00	0.00										
KOTAK MAHINDRA BANK	0.00	0.00	0.00	0.00	0.00	0.00	0.00	0.00	0.00	0.00	0.00	0.00	0.00	0.00	0.00	0.00										
SOUTH INDIAN BANK	0.00	0.00	0.00	0.00	0.00	0.00	0.00	0.00	0.00	0.00	0.00	0.00	0.00	0.00	0.00	0.00										
YES BANK	0.00	0.00	0.00	0.00	0.00	0.00	0.00	0.00	0.00	0.00	0.00	0.00	0.00	0.00	0.00	0.00										
THE NATIONAL BANK LTD	3260.13	2175.28	359.40	2534.68	0.00	556.33	169.12	0.00	0.00	742.39	504.23	56.71	34.03	0.00	29.54	0.00										
CSB BANK LIMITED	0.00	0.00	0.00	0.00	0.00	0.00	0.00	0.00	0.00	0.00	0.00	0.00	0.00	0.00	0.00	0.00										
RBL BANK	0.00	0.00	0.00	0.00	0.00	0.00	0.00	0.00	0.00	0.00	0.00	0.00	0.00	0.00	0.00	0.00										
Private bank Total	26002.48	17349.81	2866.79	20216.60	0.00	4436.93	1348.95	0.00	0.00	8810.22	5961.56	662.10	409.98	0.00	1776.58	0.00										
ARYAVART GRAMIN BANK	0.00	0.00	0.00	0.00	0.00	0.00	0.00	0.00	0.00	0.00	0.00	0.00	0.00	0.00	0.00	0.00										
BARODA U.P. BANK	39173.60	26138.03	4318.52	30456.55	0.00	6684.93	2032.12	0.00	0.00	4305.74	2924.60	328.83	197.32	0.00	738.35	0.00										
PRATHAMA U.P. GRAMIN BANK	0.00	0.00	0.00	0.00	0.00	0.00	0.00	0.00	0.00	0.00	0.00	0.00	0.00	0.00	0.00	0.00										
U.P. COOP BANK LTD	39173.60	26138.03	4318.52	30456.55	0.00	6684.93	2032.12	0.00	0.00	4305.74	2924.60	328.83	197.32	0.00	854.99	0.00										
U.P. S.V. BANK LTD	0.00	0.00	0.00	0.00	0.00	0.00	0.00	0.00	0.00	0.00	0.00	0.00	0.00	0.00	0.00	0.00										
Co-operative bank Total	4445.09	0.00	3455.86	3455.86	0.00	758.63	230.60	0.00	0.00	0.00	0.00	0.00	0.00	0.00	160.82	0.00										
AU SMALL FIN BANK	0.00	0.00	0.00	0.00	0.00	0.00	0.00	0.00	0.00	0.00	0.00	0.00	0.00	0.00	0.00	0.00										
EQUITAS SMALL FIN. BANK	0.00	0.00	0.00	0.00	0.00	0.00	0.00	0.00	0.00	0.00	0.00	0.00	0.00	0.00	0.00	0.00										
JANA SMALL FIN. BANK	0.00	0.00	0.00	0.00	0.00	0.00	0.00	0.00	0.00	0.00	0.00	0.00	0.00	0.00	0.00	0.00										
UJJVAN SMALL FIN. BANK	0.00	0.00	0.00	0.00	0.00	0.00	0.00	0.00	0.00	0.00	0.00	0.00	0.00	0.00	0.00	0.00										
UTKARSH SMALL FIN. BANK	0.00	0.00	0.00	0.00	0.00	0.00	0.00	0.00	0.00	0.00	0.00	0.00	0.00	0.00	0.00	0.00										
SHIVALIK SMALL FINANCE BANK	0.00	0.00	0.00	0.00	0.00	0.00	0.00	0.00	0.00	0.00	0.00	0.00	0.00	0.00	0.00	0.00										
Small Finance bank Total	0.00	0.00	0.00	0.00	0.00	0.00	0.00	0.00	0.00	0.00	0.00	0.00	0.00	0.00	0.00	0.00										
INDIA POST PAYMENTS BANK	0.00	0.00	0.00	0.00	0.00	0.00	0.00	0.00	0.00	0.00	0.00	0.00	0.00	0.00	0.00	0.00										
FINO PAYMENTS BANK	0.00	0.00	0.00	0.00	0.00	0.00	0.00	0.00	0.00	0.00	0.00	0.00	0.00	0.00	0.00	0.00										
PAYTM PAYMENTS BANK	0.00	0.00	0.00	0.00	0.00	0.00	0.00	0.00	0.00	0.00	0.00	0.00	0.00	0.00	0.00	0.00										
Payment bank Total	51965.63	34673.37	5728.72	40402.09	0.00	8867.86	2695.68	0.00	0.00	0.00	0.00	0.00	0.00	0.00	449.57	0.00										
OTHERS	449054.57	296659.62	52470.03	349129.65	0.00	76630.28	23294.64	0.00	0.00	91064.26	61831.56	6944.02	4179.21	0.00	18109.47	0.00										
Grand Total	36985.92	29338.00	5249.56	34587.56	3945.09	1272.88	1125.48	0.00	29398.01	20888.52	6185.31	4232.45	8390.85	0.00	936.66	128.65										
PRATAPGARH	2648.24	2021.65	440.27	2461.92	332.45	102.95	83.37	0.00	2092.48	2251.27	497.76	357.24	1172.56	0.00	65.12	13.17										
BANK OF BARODA	5293.86	4239.67	733.01	4972.68	551.51	170.01	151.17	0.00	4226.56	2745.90	765.56	537.05	1169.89	0.00	136.66	13.17										
BANK OF INDIA	3589.39	2970.60	427.27	3397.87	316.12	109.22	82.30	0.00	2888.06	568.22	900.57	299.14	274.67	0.00	94.38	4.47										
CANARA BANK	4425.27	3194.79	845.29	4040.08	637.89	199.19	185.99	0.00	3433.83	4778.02	900.57	689.89	2712.44	0.00	105.80	40.23										
CENTRAL BANK OF INDIA	14050.94	11061.28	2027.94	13089.21	1529.89	537.41	424.32	0.00	11125.23	8414.98	2470.08	1857.02	3249.63	0.00	350.35	42.90										
INDIAN BANK	1041.01	837.84	133.96	971.81	102.75	36.27	32.93	0.00	826.00	627.42	174.49	121.12	121.12	0.00	25.15	4.47										
PUNJAB NATIONAL BANK	27704.22	21543.52	4233.38	25776.91	3210.59	1051.78	875.54	0.00	21909.23	18841.93	5061.62	3514.86	8389.93	0.00	692.63	76.87										
UNION BANK OF INDIA	293.97	219.51	46.59	266.10	37.93	17.15	10.72	0.00	986.96	908.35	299.84	248.60	269.33	0.00	32.14	4.47										
STATE BANK OF INDIA	1278.85	973.83	187.37	1161.20	144.18	74.18	43.47	0.00	226.18	449.78	62.84	72.89	269.33	0.00	7.50	4.47										
BANK OF MAHARASHTRA	293.97	219.51	46.59	266.10	37.93	17.15	10.72	0.00	986.96	908.35	299.84	248.60	269.33	0.00	32.14	4.47										
INDIAN OVERSEAS BANK	5755.11	4437.57	884.56	5322.12	669.06	237.40	195.58	0.00	4523.57	3803.74	955.33	711.20	1758.59	0.00	143.60	31.75										
PUNJAB AND SIND BANK	103360.73	91057.77	15255.39	96313.57	11515.39	3825.68	3221.58	0.00	65427.30	18004.68	12714.36	28195.88	28195.88	0.00	6512.78	369.07										
UCO BANK	293.97	219.51	46.59	266.10	37.93	17.15	10.72	0.00	226.18	449.78	62.84	72.89	269.33	0.00	7.50	4.47										
Public / Lead bank Total	293.97	219.51	46.59	266.10	37.93	17.15	10.72	0.00	226.18	449.78	62.84	72.89	269.33	0.00	7.50	4.47										
AXIS BANK	0.00	0.00	0.00	0.00	0.00	0.00	0.00	0.00	0.00	0.00	0.00	0.00	0.00	0.00	0.00	0.00										
BANDHAN BANK	0.00	0.00	0.00	0.00	0.00	0.00	0.00	0.00	0.00	0.00	0.00	0.00	0.00	0.00	0.00	0.00										
FEDERAL BANK	0.00	0.00	0.00	0.00	0.00	0.00	0.00	0.00	0.00	0.00	0.00	0.00	0.00	0.00	0.00	0.00										

Name of Bank	PRIORITY SECTOR										Non-Priority Sector									
	Export Credit	Education	Housing	Social Infrastructure	Renewable Energy	Others	Start ups Other Than Agri MSME	Start ups Other Than Agri MSME	Total Priority Sector 1A+1B+1C+1D+1E+1F+1G+1H	Loans to weaker Sections under Priority Sector	Individual women beneficiaries	Agriculture	Education	Housing	Personal Loans under Non-Priority Sector	Others	Total Non-Priority Sector 4A+4B+4C+4D+4E+4F	Grand Total 2+5		
1C	1D	1E	1F	1G	1H	No	Amount	2	3	Amount	4A	4C	4D	4E	4F	5	Amount			
STATE BANK OF INDIA	20.71	157.28	677.02	26.29	33.71	3243.13	0.00	93637.01	12195.52	0.00	0.00	128.29	536.94	275.22	3259.27	4199.82	97836.83			
BANK OF MAHARASHTRA	3.28	7.00	28.21	6.57	3.01	147.42	0.00	1724.42	185.42	0.00	0.00	32.10	44.75	13.33	248.44	338.62	2053.04			
INDIAN OVERSEAS BANK	3.28	6.98	28.21	6.57	3.01	147.42	0.00	1824.63	199.53	0.00	0.00	32.10	44.75	11.10	250.65	338.61	2163.24			
PUNJAB AND SIND BANK	14.18	111.83	451.36	19.70	25.03	2358.56	0.00	64334.49	8312.52	0.00	0.00	64.20	223.73	116.54	3445.40	3849.87	65184.36			
UCO BANK	3.28	7.00	28.21	6.57	3.01	147.42	0.00	1724.42	185.65	0.00	0.00	32.10	44.75	13.33	248.44	338.62	2063.04			
Public / Lead bank Total	123.96	789.91	3170.41	210.25	180.31	2776.07	0.00	412686.98	53221.80	0.00	0.00	1138.20	2505.13	1105.44	24277.68	29026.45	441855.43			
AXIS BANK	4.37	13.98	225.67	6.56	6.34	442.26	0.00	6953.12	832.81	0.00	0.00	64.20	134.24	35.52	707.49	941.45	7894.57			
BANDHAN BANK	0.00	6.69	25.26	0.00	0.00	155.04	0.00	1566.13	0.00	0.00	0.00	0.00	0.00	0.00	308.60	308.60	1874.73			
FEDERAL BANK	0.00	0.00	0.00	0.00	0.00	0.00	0.00	0.00	0.00	0.00	0.00	0.00	0.00	0.00	0.00	0.00	0.00			
HDFC BANK	4.37	13.97	112.83	6.57	6.33	442.26	0.00	10859.03	1386.29	0.00	0.00	64.20	134.24	39.96	1115.55	1353.95	12211.98			
ICICI BANK	4.37	9.32	45.14	6.56	6.34	294.80	0.00	6047.23	746.06	0.00	0.00	64.20	134.24	29.96	460.18	688.58	6735.81			
IDBI BANK	4.37	11.65	56.42	6.57	4.34	294.80	0.00	6344.29	791.17	0.00	0.00	32.10	89.49	23.30	543.67	688.56	7032.85			
INDUSIND BANK	0.00	0.00	0.00	0.00	0.00	0.00	0.00	0.00	0.00	0.00	0.00	0.00	0.00	0.00	0.00	0.00	0.00			
J & K BANK	0.00	0.00	0.00	0.00	0.00	0.00	0.00	0.00	0.00	0.00	0.00	0.00	0.00	0.00	0.00	0.00	0.00			
KARNATAKA BANK	0.00	0.00	0.00	0.00	0.00	0.00	0.00	0.00	0.00	0.00	0.00	0.00	0.00	0.00	0.00	0.00	0.00			
KOTAK MAHINDRA BANK	0.00	0.00	0.00	0.00	0.00	0.00	0.00	0.00	0.00	0.00	0.00	0.00	0.00	0.00	0.00	0.00	0.00			
SOUTH INDIAN BANK	0.00	0.00	0.00	0.00	0.00	0.00	0.00	0.00	0.00	0.00	0.00	0.00	0.00	0.00	0.00	0.00	0.00			
YES BANK	0.00	0.00	0.00	0.00	0.00	0.00	0.00	0.00	0.00	0.00	0.00	0.00	0.00	0.00	0.00	0.00	0.00			
THE NATIONAL BANK LTD	3.28	7.00	28.21	6.57	3.01	147.42	0.00	4080.13	529.18	0.00	0.00	16.05	44.75	9.99	267.82	338.61	4418.74			
CSB BANK LIMITED	0.00	0.00	0.00	0.00	0.00	0.00	0.00	0.00	0.00	0.00	0.00	0.00	0.00	0.00	0.00	0.00	0.00			
RBL BANK	0.00	0.00	0.00	0.00	0.00	0.00	0.00	0.00	0.00	0.00	0.00	0.00	0.00	0.00	0.00	0.00	0.00			
Private bank Total	25.13	62.61	493.53	39.14	58.33	357.49	0.00	35848.93	4285.51	0.00	0.00	240.75	536.96	138.73	3403.31	4319.75	40168.66			
ARYAVART GRAMIN BANK	0.00	0.00	0.00	0.00	0.00	0.00	0.00	0.00	0.00	0.00	0.00	0.00	0.00	0.00	0.00	0.00	0.00			
BARODA U P BANK	21.81	52.42	225.67	25.11	44.73	854.99	0.00	44587.43	6114.25	0.00	0.00	79.82	90.22	230.76	3449.24	3850.04	48437.47			
PRATHAMA U P GRAMIN BANK	0.00	0.00	0.00	0.00	0.00	0.00	0.00	44587.43	6114.25	0.00	0.00	79.82	90.22	230.76	3449.24	3850.04	48437.47			
RRB Total	21.81	52.42	225.67	25.11	44.73	738.35	0.00	44587.43	6114.25	0.00	0.00	79.82	90.22	230.76	3449.24	3850.04	48437.47			
U P COOP BANK LTD	0.00	0.00	0.00	0.00	0.00	0.00	0.00	0.00	0.00	0.00	0.00	0.00	0.00	0.00	0.00	0.00	0.00			
U P S G V BANK LTD	0.00	0.00	0.00	0.00	0.00	0.00	0.00	4605.91	664.51	0.00	0.00	0.00	0.00	0.00	0.00	0.00	4605.91			
Co-operative bank Total	0.00	0.00	0.00	0.00	0.00	160.92	0.00	4605.91	664.51	0.00	0.00	0.00	0.00	0.00	0.00	0.00	4605.91			
AU SMALL FIN.BANK	0.00	0.00	0.00	0.00	0.00	0.00	0.00	0.00	0.00	0.00	0.00	0.00	0.00	0.00	0.00	0.00	0.00			
EQUITAS SMALL FIN. BANK	0.00	0.00	0.00	0.00	0.00	0.00	0.00	0.00	0.00	0.00	0.00	0.00	0.00	0.00	0.00	0.00	0.00			
JANA SMALL FIN. BANK	0.00	0.00	0.00	0.00	0.00	0.00	0.00	0.00	0.00	0.00	0.00	0.00	0.00	0.00	0.00	0.00	0.00			
ULJIVAN SMALL FIN. BANK	0.00	0.00	0.00	0.00	0.00	0.00	0.00	0.00	0.00	0.00	0.00	0.00	0.00	0.00	0.00	0.00	0.00			
UTKARSH SMALL FIN. BANK	0.00	0.00	0.00	0.00	0.00	0.00	0.00	0.00	0.00	0.00	0.00	0.00	0.00	0.00	0.00	0.00	0.00			
SHIVALIK SMALL FINANCE BANK	0.00	0.00	0.00	0.00	0.00	0.00	0.00	0.00	0.00	0.00	0.00	0.00	0.00	0.00	0.00	0.00	0.00			
Small Finance bank Total	0.00	0.00	0.00	0.00	0.00	0.00	0.00	0.00	0.00	0.00	0.00	0.00	0.00	0.00	0.00	0.00	0.00			
INDIA POST PAYMENTS BANK	0.00	0.00	0.00	0.00	0.00	0.00	0.00	0.00	0.00	0.00	0.00	0.00	0.00	0.00	0.00	0.00	0.00			
FINO PAYMENTS BANK	0.00	0.00	0.00	0.00	0.00	0.00	0.00	0.00	0.00	0.00	0.00	0.00	0.00	0.00	0.00	0.00	0.00			
PAYTM PAYMENTS BANK	0.00	0.00	0.00	0.00	0.00	0.00	0.00	0.00	0.00	0.00	0.00	0.00	0.00	0.00	0.00	0.00	0.00			
Payment bank Total	0.00	0.00	0.00	0.00	0.00	0.00	0.00	0.00	0.00	0.00	0.00	0.00	0.00	0.00	0.00	0.00	0.00			
OTHERS	0.00	0.00	0.00	0.00	0.00	0.00	0.00	52415.20	7635.87	0.00	0.00	0.00	0.00	0.00	0.00	0.00	52415.20			
Grand Total	172.90	904.94	3893.61	274.50	283.37	4482.30	0.00	550126.45	71921.94	0.00	0.00	1458.77	3132.31	1474.93	31130.23	37196.24	587322.69			
PRATAPGARH																				
BANK OF BARODA	7.17	439.38	663.23	95.94	81.47	2079.91	6.00	60098.29	724.46	26.69	119.94	53.23	66.24	1566.03	1396.83	3202.26	63300.55			
BANK OF INDIA	0.73	45.37	63.76	9.01	5.60	223.70	2.00	5089.10	69.19	1.17	16.26	0.55	11.72	179.36	132.49	340.38	5429.48			
CANARA BANK	0.73	61.96	90.66	13.44	11.34	273.40	2.00	8354.55	139.87	1.50	23.21	33.99	12.06	415.15	352.21	836.02	9190.57			
CENTRAL BANK OF INDIA	0.20	40.88	61.04	5.98	8.11	126.00	1.00	5067.99	77.35	0.95	10.15	0.55	11.72	157.52	179.36	359.30	6427.30			
INDIAN BANK	2.35	17.83	19.74	21.43	9.61	47.52	4.00	9540.03	114.72	2.18	29.12	1.10	23.45	249.50	264.79	567.96	10108.00			
PUNJAB NATIONAL BANK	3.83	167.43	254.72	41.66	30.26	38.24	5.00	23314.37	313.88	8.78	6.78	2.26	38.73	636.32	603.08	1337.60	24651.97			
UNION BANK OF INDIA	0.20	18.27	18.27	4.79	2.14	62.48	0.20	1730.28	41.49	0.37	7.68	0.55	11.72	94.01	128.37	242.33	1972.60			
STATE BANK OF INDIA	5.81	366.21	578.26	90.07	60.65	187.52	5.00	48339.78	585.14	15.01	97.68	19.23	50.62	1272.59	1215.53	2655.74	50995.52			
BANK OF MAHARASHTRA	0.20	9.80	9.80	2.61	0.64	44.71	1.00	770.50	22.16	0.00	4.46	0.55	11.72	32.89	97.60	147.22	917.72			
INDIAN OVERSEAS BANK	0.84	15.64	31.01	8.15	2.68	90.57	2.00	2277.68	48.76	0.00	6.28	0.55	11.72	89.29	134.96	242.80	2520.48			
PUNJAB AND SIND BANK	0.20	6.00	9.80	2.61	0.64	44.71	1.00	770.50	22.16	0.00	4.46	0.55	11.72	32.89	97.60	147.22	917.72			
UCO BANK	1.86	82.10	118.22	15.20	12.50	378.62	3.00	9932.33	136.96	2.72	27.50	16.97	11.89	352.52	295.03	703.90	10636.23			
Public / Lead bank Total	..24.12	1320.09	2018.52	311.10	225.65	2597.48	33.00	175295.39	2296.14	59.27	403.96	129.47	273.33	5078.15	4897.83	10782.75	188068.14			
AXIS BANK	0.20	6.00	9.80	2.61	0.64	44.71	1.00	770.50	22.16	0.00	4.46	0.55	11.72	32.89	97.60	147.22	917.72			
BANDHAN BANK	0.20	6.00	9.80	2.61	0.64	44.71	1.00	770.50	22.16	0.00	4.46	0.55	11.72	32.89	97.60	147.22	917.72			
FEDERAL BANK	0.00	0.00	0.00	0.00	0.00	0.00	0.00	0.00	0.00	0.00	0.00	0.00	0.00	0.00	0.00	0.00	0.00			

30

PRIORITY SECTOR

Name of Bank	Agriculture										Micro, Small and Medium Enterprises					Start ups MSME
	Total Agriculture 1A(i)+1A(ii)+1A(iii)	Crop Loan (Short Term Loan) (a)	Term Loans (Medium/Long Term Loans) (aa)	Total Farm Credit 1A(i)+1A(ii)+1A(iii)	Out of Term Farm Credit	Agriculture Infrastructure	Ancillary Activities	Start ups engaged Agri	Small Marginal Farmers	Total Micro, Small and Medium Enterprises (i)+(ii)+(iii)+(iv)+(v)+(vi)	Micro Enterprises (Manufacturing + Service advances)	Small Enterprises (Manufacturing + Service advances)	Medium Enterprises (Manufacturing + Service advances)	Khadi and Village Industries	Others under MSMEs	
HDFC BANK	3676.90	2739.96	619.71	3359.67	479.70	182.03	135.20	0.00	2855.56	3272.35	754.11	576.60	1616.00	0.00	88.39	14.33
ICICI BANK	293.97	219.51	46.59	266.10	37.93	17.15	10.72	0.00	226.18	449.78	62.84	72.89	269.33	0.00	7.50	4.47
INDUSIND BANK	293.97	219.51	46.59	266.10	37.93	17.15	10.72	0.00	226.18	449.78	62.84	72.89	269.33	0.00	7.50	4.47
J & K BANK	0.00	0.00	0.00	0.00	0.00	0.00	0.00	0.00	0.00	0.00	0.00	0.00	0.00	0.00	0.00	0.00
KARNATAKA BANK	0.00	0.00	0.00	0.00	0.00	0.00	0.00	0.00	0.00	0.00	0.00	0.00	0.00	0.00	0.00	0.00
KOTAK MAHINDRA BANK	293.97	219.51	46.59	266.10	37.93	17.15	10.72	0.00	226.18	449.78	62.84	72.89	269.33	0.00	7.50	4.47
SOUTH INDIAN BANK	0.00	0.00	0.00	0.00	0.00	0.00	0.00	0.00	0.00	0.00	0.00	0.00	0.00	0.00	0.00	0.00
YES BANK	1005.29	708.51	197.42	905.93	150.61	54.44	44.92	0.00	770.00	996.00	194.27	164.00	538.67	0.00	22.50	9.87
THE NAINITAL BANK LTD	0.00	0.00	0.00	0.00	0.00	0.00	0.00	0.00	0.00	0.00	0.00	0.00	0.00	0.00	0.00	0.00
CSB BANK LIMITED	0.00	0.00	0.00	0.00	0.00	0.00	0.00	0.00	0.00	0.00	0.00	0.00	0.00	0.00	0.00	0.00
RBL BANK	0.00	0.00	0.00	0.00	0.00	0.00	0.00	0.00	0.00	0.00	0.00	0.00	0.00	0.00	0.00	0.00
Private bank Total	6446.02	4765.53	1096.69	5862.22	857.92	339.36	244.43	0.00	4982.63	6967.02	1325.44	1177.94	3770.67	0.00	692.97	51.00
ARYAVART GRAMIN BANK	0.00	0.00	0.00	0.00	0.00	0.00	0.00	0.00	0.00	0.00	0.00	0.00	0.00	0.00	0.00	0.00
BARODA U P BANK	82060.29	64521.96	12132.01	76653.97	9106.97	2846.65	2559.68	0.00	65152.25	49838.33	14376.45	9574.93	20925.79	0.00	2062.99	253.37
PRATHAMA U P GRAMIN BANK	0.00	0.00	0.00	0.00	0.00	0.00	0.00	0.00	0.00	0.00	0.00	0.00	0.00	0.00	0.00	0.00
RRB Total	82060.29	64521.96	12132.01	76653.97	9106.97	2846.65	2559.68	0.00	65152.25	49838.33	14376.45	9574.93	20925.79	0.00	2062.99	253.37
U P COOP BANK LTD	21790.89	16954.84	3322.41	20277.25	2501.30	787.28	726.36	0.00	17234.69	14205.54	3872.91	2761.91	6156.56	0.00	544.59	87.99
U P S V BANK LTD	5571.46	4378.25	788.99	5167.24	598.43	229.80	174.41	0.00	4391.95	3415.64	1015.66	737.98	1321.77	0.00	136.55	24.10
Co-Operative bank Total	27362.35	21333.09	4111.41	25444.49	3099.73	1017.08	900.77	0.00	21626.64	17621.19	4888.57	3499.88	7476.33	0.00	1754.40	112.09
AU SMALL FIN BANK	0.00	0.00	0.00	0.00	0.00	0.00	0.00	0.00	0.00	0.00	0.00	0.00	0.00	0.00	0.00	0.00
EQUITAS SMALL FIN. BANK	0.00	0.00	0.00	0.00	0.00	0.00	0.00	0.00	0.00	0.00	0.00	0.00	0.00	0.00	0.00	0.00
JANA SMALL FIN. BANK	0.00	0.00	0.00	0.00	0.00	0.00	0.00	0.00	0.00	0.00	0.00	0.00	0.00	0.00	0.00	0.00
UJJWAN SMALL FIN. BANK	0.00	0.00	0.00	0.00	0.00	0.00	0.00	0.00	0.00	0.00	0.00	0.00	0.00	0.00	0.00	0.00
UTKARSH SMALL FIN. BANK	293.97	219.51	46.59	266.10	37.93	17.15	10.72	0.00	226.18	449.78	62.84	72.89	269.33	0.00	7.50	4.47
SHIVALIK SMALL FINANCE BANK	0.00	0.00	0.00	0.00	0.00	0.00	0.00	0.00	0.00	0.00	0.00	0.00	0.00	0.00	0.00	0.00
Small Finance bank Total	293.97	219.51	46.59	266.10	37.93	17.15	10.72	0.00	226.18	449.78	62.84	72.89	269.33	0.00	7.50	4.47
INDIA POST PAYMENTS BANK	0.00	0.00	0.00	0.00	0.00	0.00	0.00	0.00	0.00	0.00	0.00	0.00	0.00	0.00	0.00	0.00
FINO PAYMENTS BANK	0.00	0.00	0.00	0.00	0.00	0.00	0.00	0.00	0.00	0.00	0.00	0.00	0.00	0.00	0.00	0.00
PAYTM PAYMENTS BANK	0.00	0.00	0.00	0.00	0.00	0.00	0.00	0.00	0.00	0.00	0.00	0.00	0.00	0.00	0.00	0.00
Payment bank Total	0.00	0.00	0.00	0.00	0.00	0.00	0.00	0.00	0.00	0.00	0.00	0.00	0.00	0.00	0.00	0.00
OTHERS	0.00	0.00	0.00	0.00	0.00	0.00	0.00	0.00	0.00	0.00	0.00	0.00	0.00	0.00	0.00	0.00
Grand Total	219523.36	171897.86	32642.50	204540.36	24617.94	8045.82	6937.18	0.00	173850.00	140304.00	38658.00	27040.00	60640.00	0.00	13966.00	790.00
PRAYAGRAJ																
BANK OF BARODA	69373.12	41260.90	16426.12	57687.02	16426.12	2668.50	9017.60	2705.28	5549.85	147821.68	38065.83	42673.05	67082.80	0.00	1203.90	4434.65
BANK OF INDIA	4069.32	2801.30	720.22	3521.52	720.22	125.10	422.70	126.81	325.55	16198.79	3683.79	4129.65	8385.35	0.00	243.60	485.96
CANARA BANK	423.60	138.00	103.10	241.10	103.10	41.60	140.90	42.27	33.89	40782.93	7367.58	8259.30	25156.05	0.00	377.10	1223.49
CENTRAL BANK OF INDIA	7271.00	5160.70	1562.50	6723.20	1562.50	125.10	422.70	126.81	581.68	16198.79	3683.79	4129.65	8385.35	0.00	508.50	485.96
CENTRAL BANK	27556.96	17492.10	7508.66	25000.76	7508.66	583.60	1972.60	591.78	2204.56	56981.67	11051.37	12388.95	33541.35	0.00	409.70	1709.45
PUNJAB NATIONAL BANK	17486.80	11116.50	3449.10	14565.60	3449.10	666.80	2254.40	676.32	1398.94	83302.48	15553.78	17436.30	50312.10	0.00	957.50	2499.07
UNION BANK OF INDIA	9543.10	5754.30	1966.20	7720.50	1966.20	413.60	1409.00	422.70	1369.50	34430.15	12279.30	14376.50	8385.35	0.00	817.20	1032.90
STATE BANK OF INDIA	75145.63	52164.20	15495.59	67659.59	15495.59	1709.00	5776.90	1733.07	6011.66	140876.37	34790.38	39003.19	67082.80	0.00	1195.20	4226.29
BANK OF MAHARASHTRA	0.00	0.00	0.00	0.00	0.00	0.00	0.00	0.00	0.00	1736.32	818.62	917.70	0.00	0.00	42.20	52.09
INDIAN OVERSEAS BANK	1626.16	619.26	276.50	895.76	276.50	166.80	563.60	169.08	130.09	12726.15	2046.55	2294.26	8385.35	0.00	169.00	381.78
PUNJAB AND SIND BANK	0.00	0.00	0.00	0.00	0.00	0.00	0.00	0.00	0.00	10989.83	1227.93	1376.55	8385.35	0.00	51.70	329.69
UCO BANK	10288.70	6874.30	2319.90	9194.20	2319.90	249.10	845.40	253.62	823.10	21407.75	6139.65	6882.75	8385.35	0.00	517.20	642.23
Public / Lead bank Total	222784.45	143381.56	49827.89	193209.45	49827.89	6749.20	22825.80	6847.74	17822.76	583452.61	136708.57	153256.84	293487.20	0.00	0.00	17503.68
AXIS BANK	0.00	0.00	0.00	0.00	0.00	0.00	0.00	0.00	0.00	12726.15	2046.55	2294.26	8385.35	0.00	127.00	381.78
BANDHAN BANK	0.00	0.00	0.00	0.00	0.00	0.00	0.00	0.00	0.00	1736.32	818.62	917.70	0.00	0.00	281.80	52.09
FEDERAL BANK	0.00	0.00	0.00	0.00	0.00	0.00	0.00	0.00	0.00	868.16	409.31	458.85	0.00	0.00	56.80	26.04
HDFC BANK	5258.44	1970.00	1280.44	3250.44	1280.44	458.10	1549.90	464.97	420.68	24012.23	7367.58	8259.30	8385.35	0.00	462.80	720.37
ICICI BANK	3519.90	2112.90	860.30	2973.20	860.30	124.00	422.70	126.81	281.59	28056.78	5321.03	5965.05	16770.70	0.00	927.90	841.70
IDBI BANK	417.10	131.40	103.10	234.50	103.10	41.70	140.90	42.27	33.37	11857.99	1637.24	1835.40	8385.35	0.00	97.80	355.74
INDUSIND BANK	0.00	0.00	0.00	0.00	0.00	0.00	0.00	0.00	0.00	2604.48	1227.93	1376.55	8385.35	0.00	422.70	78.13
J & K BANK	0.00	0.00	0.00	0.00	0.00	0.00	0.00	0.00	0.00	868.16	409.31	458.85	0.00	0.00	99.60	26.04
KARNATAKA BANK	0.00	0.00	0.00	0.00	0.00	0.00	0.00	0.00	0.00	868.16	409.31	458.85	0.00	0.00	29.50	26.04
KOTAK MAHINDRA BANK	0.00	0.00	0.00	0.00	0.00	0.00	0.00	0.00	0.00	11857.99	1637.24	1835.40	8385.35	0.00	118.80	355.74
SOUTH INDIAN BANK	0.00	0.00	0.00	0.00	0.00	0.00	0.00	0.00	0.00	868.16	409.31	458.85	0.00	0.00	29.50	26.04
YES BANK	0.00	0.00	0.00	0.00	0.00	0.00	0.00	0.00	0.00	10121.67	818.62	917.70	8385.35	0.00	55.80	303.65

31

Name of Bank	PRIORITY SECTOR										Non-Priority Sector					Grand Total		
	1C	1D	1E	1F	1G	1H	Start ups Other Than Agri MSME	Start ups Other Than Agri MSME	Total Priority Sector 1A+1B+1C+1D+1E+1F+1G+1H	Loans to weaker sections under Priority Sector	Individual women beneficiaries	4A	4C	4D	4E		4F	5
HDFC BANK	1.44	53.14	94.76	15.23	7.80	325.63	3.00	1.44	7210.03	87.01	1.48	13.96	0.55	11.72	154.21	221.97	402.41	7612.44
ICICI BANK	0.20	6.00	9.80	2.61	0.64	44.71	1.00	0.20	770.50	22.16	0.00	4.46	0.55	11.72	32.89	97.60	147.22	917.72
IDBI BANK	0.20	6.00	9.80	2.61	0.64	44.71	1.00	0.20	770.50	22.16	0.00	4.46	0.55	11.72	32.89	97.60	147.22	917.72
INDUSIND BANK	0.20	6.00	9.80	2.61	0.64	44.71	1.00	0.20	770.50	22.16	0.00	4.46	0.55	11.72	32.89	97.60	147.22	917.72
J & K BANK	0.00	0.00	0.00	0.00	0.00	0.00	0.00	0.00	0.00	0.00	0.00	0.00	0.00	0.00	0.00	0.00	0.00	0.00
KARNATAKA BANK	0.00	0.00	0.00	0.00	0.00	0.00	0.00	0.00	0.00	0.00	0.00	0.00	0.00	0.00	0.00	0.00	0.00	0.00
KOTAK MAHINDRA BANK	0.20	6.00	9.80	2.61	0.64	44.71	1.00	0.20	770.50	22.16	0.00	4.46	0.55	11.72	32.89	97.60	147.22	917.72
SOUTH INDIAN BANK	0.00	0.00	0.00	0.00	0.00	0.00	0.00	0.00	0.00	0.00	0.00	0.00	0.00	0.00	0.00	0.00	0.00	0.00
YES BANK	0.60	15.00	28.20	2.81	2.14	99.07	1.00	0.60	2072.54	19.19	0.35	5.44	0.00	0.00	30.20	34.70	70.34	2142.89
THE NATIONAL BANK LTD	0.00	0.00	0.00	0.00	0.00	0.00	0.00	0.00	0.00	0.00	0.00	0.00	0.00	0.00	0.00	0.00	0.00	0.00
CSB BANK LIMITED	0.00	0.00	0.00	0.00	0.00	0.00	0.00	0.00	0.00	0.00	0.00	0.00	0.00	0.00	0.00	0.00	0.00	0.00
RBL BANK	0.00	0.00	0.00	0.00	0.00	0.00	0.00	0.00	0.00	0.00	0.00	0.00	0.00	0.00	0.00	0.00	0.00	0.00
Private bank Total	3.24	104.14	181.76	33.71	13.77	155.89	10.00	3.24	13905.55	239.19	2.33	46.18	3.84	82.06	381.77	842.25	1356.09	15281.65
ARYAVART GRAMIN BANK	0.00	0.00	0.00	0.00	0.00	0.00	0.00	0.00	0.00	0.00	0.00	0.00	0.00	0.00	0.00	0.00	0.00	0.00
BARODA U P BANK	18.89	1010.22	1582.66	238.91	178.76	4961.14	6.00	18.89	136991.04	1634.91	44.92	291.62	74.79	147.42	3759.34	3093.30	7366.47	144357.51
PRATHAMA U P GRAMIN BANK	0.00	0.00	0.00	0.00	0.00	0.00	0.00	0.00	0.00	0.00	0.00	0.00	0.00	0.00	0.00	0.00	0.00	0.00
RRB Total	18.89	1010.22	1582.66	238.91	178.76	4961.14	6.00	18.89	136991.04	1634.91	44.92	291.62	74.79	147.42	3759.34	3093.30	7366.47	144357.51
U P S G V BANK LTD	6.17	280.76	430.15	69.38	47.86	1414.16	6.00	6.17	3737.54	432.34	15.68	79.01	19.29	42.45	969.76	765.59	1876.11	39251.45
Co-Operative bank Total	1.37	68.79	97.11	16.28	12.08	340.24	3.00	1.37	9319.28	122.90	5.09	21.68	0.55	11.72	245.89	209.04	488.89	9808.16
AU SMALL FIN.BANK	7.55	349.55	527.26	85.55	59.94	681.14	9.00	7.55	46594.61	555.24	0.00	0.00	0.00	0.00	0.00	0.00	0.00	49059.61
EQUITAS SMALL FIN. BANK	0.00	0.00	0.00	0.00	0.00	0.00	0.00	0.00	0.00	0.00	0.00	0.00	0.00	0.00	0.00	0.00	0.00	0.00
JANA SMALL FIN. BANK	0.00	0.00	0.00	0.00	0.00	0.00	0.00	0.00	0.00	0.00	0.00	0.00	0.00	0.00	0.00	0.00	0.00	0.00
UJJIVAN SMALL FIN. BANK	0.00	0.00	0.00	0.00	0.00	0.00	0.00	0.00	0.00	0.00	0.00	0.00	0.00	0.00	0.00	0.00	0.00	0.00
UTKARSH SMALL FIN. BANK	0.20	6.00	9.80	2.61	0.64	44.71	1.00	0.20	770.50	22.16	0.00	4.46	0.55	11.72	32.89	97.60	147.22	917.72
SHIVALIK SMALL FINANCE BANK	0.00	0.00	0.00	0.00	0.00	0.00	0.00	0.00	0.00	0.00	0.00	0.00	0.00	0.00	0.00	0.00	0.00	0.00
Small Finance bank Total	0.20	6.00	9.80	2.61	0.64	44.71	1.00	0.20	770.50	22.16	0.00	4.46	0.55	11.72	32.89	97.60	147.22	917.72
INDIA POST PAYMENTS BANK	0.00	0.00	0.00	0.00	0.00	0.00	0.00	0.00	0.00	0.00	0.00	0.00	0.00	0.00	0.00	0.00	0.00	0.00
FINO PAYMENTS BANK	0.00	0.00	0.00	0.00	0.00	0.00	0.00	0.00	0.00	0.00	0.00	0.00	0.00	0.00	0.00	0.00	0.00	0.00
PAYTM PAYMENTS BANK	0.00	0.00	0.00	0.00	0.00	0.00	0.00	0.00	0.00	0.00	0.00	0.00	0.00	0.00	0.00	0.00	0.00	0.00
Payment bank Total	0.00	0.00	0.00	0.00	0.00	0.00	0.00	0.00	0.00	0.00	0.00	0.00	0.00	0.00	0.00	0.00	0.00	0.00
OTHERS	0.00	0.00	0.00	0.00	0.00	0.00	0.00	0.00	0.00	0.00	0.00	0.00	0.00	0.00	0.00	0.00	0.00	0.00
Grand Total	54.00	2790.00	4320.00	671.98	478.75	5505.00	59.00	54.00	373647.09	4747.65	127.28	846.91	228.49	568.71	10467.82	9905.61	22017.53	395664.63
PRAYAGRAJ																		
BANK OF BARODA	0.00	873.30	6272.20	758.10	270.90	0.00	433.00	240.78	226573.20	11328.66	1246.15	0.00	0.00	0.00	0.00	8860.70	9860.70	236433.90
BANK OF INDIA	0.00	212.70	2657.80	123.50	111.60	0.00	81.00	48.72	23615.31	1180.77	129.89	0.00	0.00	0.00	0.00	951.60	951.60	24566.91
CANARA BANK	0.00	347.00	6811.40	302.70	322.60	0.00	126.00	75.42	49367.33	2468.37	271.52	0.00	0.00	0.00	0.00	2040.80	2040.80	51408.13
CENTRAL BANK OF INDIA	0.00	361.80	1278.00	158.40	23.40	0.00	171.00	101.70	25799.89	1289.99	141.90	0.00	0.00	0.00	0.00	1695.50	1695.50	27495.35
INDIAN BANK	0.00	411.10	6802.40	209.40	68.70	0.00	147.00	81.94	92439.93	4622.00	508.42	0.00	0.00	0.00	0.00	4504.80	4504.80	96944.73
PUNJAB NATIONAL BANK	0.00	719.00	9828.60	338.10	190.26	0.00	316.00	191.50	112822.44	6641.12	620.52	0.00	0.00	0.00	0.00	4292.90	4292.90	117115.34
UNION BANK OF INDIA	0.00	518.20	4286.70	367.80	309.80	0.00	274.00	163.44	50272.95	2513.65	276.50	0.00	0.00	0.00	1978.40	1978.40	52251.35	
STATE BANK OF INDIA	0.00	600.60	8670.50	677.30	261.20	0.00	425.00	239.04	227426.86	11371.34	1579.79	0.00	0.00	0.00	0.00	9564.80	9564.80	236991.66
BANK OF MAHARASHTRA	0.00	94.00	741.50	51.00	28.00	0.00	55.00	33.80	15433.81	771.69	84.89	0.00	0.00	0.00	0.00	359.40	359.40	15793.21
INDIAN OVERSEAS BANK	0.00	81.40	1368.10	43.20	43.60	0.00	17.00	10.34	12576.83	628.84	69.17	0.00	0.00	0.00	0.00	231.80	231.80	12808.63
PUNJAB AND SIND BANK	0.00	84.00	2981.50	108.00	47.50	0.00	169.00	103.44	35716.65	1785.83	196.44	0.00	0.00	0.00	0.00	2206.60	2206.60	37923.25
Public / Lead bank Total	0.00	4646.80	52855.00	3168.50	1715.16	6492.80	2228.00	1298.56	874915.32	43745.77	4812.03	0.00	0.00	0.00	0.00	37861.00	37861.00	912776.32
AXIS BANK	0.00	119.50	2392.50	134.50	146.60	0.00	41.00	25.40	15646.25	782.31	86.05	0.00	0.00	0.00	0.00	13.00	13.00	15659.25
BANERJAN BANK	0.00	96.00	349.40	0.00	0.00	0.00	94.00	56.36	2463.52	123.18	13.55	0.00	0.00	0.00	0.00	0.00	0.00	2463.52
FEDERAL BANK	0.00	37.30	501.20	7.20	5.20	0.00	20.00	11.76	1477.86	73.89	8.13	0.00	0.00	0.00	0.00	121.30	121.30	1599.16
HDFC BANK	0.00	323.00	2974.40	165.40	167.40	0.00	151.00	92.56	33363.67	1668.18	183.50	0.00	0.00	0.00	0.00	918.20	918.20	34281.87
ICICI BANK	0.00	531.00	4033.70	275.30	299.40	0.00	308.00	185.58	37642.98	1882.15	207.04	0.00	0.00	0.00	0.00	1154.80	1154.80	38797.78
IDBI BANK	0.00	80.70	251.50	90.60	102.70	0.00	32.00	19.56	12897.89	644.89	79.94	0.00	0.00	0.00	0.00	8.00	8.00	12905.89
INDUSIND BANK	0.00	144.00	524.10	0.00	5.20	0.00	141.00	84.54	3695.28	184.76	20.32	0.00	0.00	0.00	0.00	0.00	0.00	3695.28
J & K BANK	0.00	53.80	568.80	7.20	5.20	0.00	33.00	19.92	1602.76	80.14	8.82	0.00	0.00	0.00	0.00	258.40	258.40	1861.16
KARNATAKA BANK	0.00	23.90	432.40	27.80	35.80	0.00	10.00	5.90	1417.56	70.88	7.80	0.00	0.00	0.00	0.00	2.00	2.00	1419.56
KOTAK MAHINDRA BANK	0.00	95.60	122.40	113.60	128.00	0.00	39.00	23.76	13436.39	671.82	73.90	0.00	0.00	0.00	0.00	8.00	8.00	13444.39
SOUTH INDIAN BANK	0.00	23.90	655.50	27.80	32.40	0.00	10.00	5.90	1637.26	81.86	9.01	0.00	0.00	0.00	0.00	2.00	2.00	1639.26
YES BANK	0.00	47.80	864.80	55.60	64.00	0.00	18.00	11.16	11209.67	560.48	61.65	0.00	0.00	0.00	0.00	4.00	4.00	11213.67</

PRIORITY SECTOR

Name of Bank	Agriculture										Micro, Small and Medium Enterprises						Start ups MSME
	Total Agriculture 1A(i)+1A(ii)+1A(iii)	Crop Loan (Short Term Loan) (a)	Term Loans (Medium/L Long Term Loans) (aa)		Total Farm Credit 1A(i)+a+aa	Out of Term Farm Credit	Agriculture Infrastructure	Ancillary Activities	Start ups engaged Agri	Small Marginal Farmers	Total Micro, Small and Medium Enterprises (i)+1B(i)+1B(ii)+1B(iii)+1B(iv)+1B(v)	Micro Enterprises (Manufacturing + Service advances)	Small Enterprises (Manufacturing + Service advances)	Medium Enterprises (Manufacturing + Service advances)	Khadi and Village Industries	Others under MSMEs	
			Amount	1A(i)													
THE NAINITAL BANK LTD	0.00	0.00	0.00	0.00	0.00	0.00	0.00	0.00	0.00	0.00	0.00	0.00	0.00	0.00	0.00	0.00	
CSB BANK LIMITED	0.00	0.00	0.00	0.00	0.00	0.00	0.00	0.00	0.00	0.00	0.00	0.00	0.00	0.00	0.00	0.00	
RBL BANK	0.00	0.00	0.00	0.00	0.00	0.00	0.00	0.00	0.00	0.00	0.00	0.00	0.00	0.00	0.00	0.00	
Private bank Total	9195.44	4214.30	2243.84	6458.14	2243.84	623.80	2113.50	634.05	735.64	106446.25	22512.95	25236.75	58637.45	0.00	0.00	3193.39	
ARYAVART GRAMIN BANK	0.00	0.00	0.00	0.00	0.00	0.00	0.00	0.00	0.00	0.00	0.00	0.00	0.00	0.00	0.00	0.00	
BARODA U P BANK	100128.10	62642.50	18733.30	81375.80	18733.30	4276.10	14476.20	4342.86	8010.25	13987.14	13987.14	15681.01	8385.35	0.00	0.00	1141.61	
PRATHAMA U.P GRAMIN BANK	0.00	0.00	0.00	0.00	0.00	0.00	0.00	0.00	0.00	0.00	0.00	0.00	0.00	0.00	0.00	0.00	
RRB Total	100128.10	62642.50	18733.30	81375.80	18733.30	4276.10	14476.20	4342.86	8010.25	13987.14	13987.14	15681.01	8385.35	0.00	0.00	1141.61	
U P COOP BANK LTD	14193.00	14193.00	0.00	14193.00	0.00	0.00	0.00	0.00	1135.44	0.00	0.00	0.00	0.00	0.00	0.00	207.90	
U P S G V BANK LTD	8434.55	0.00	8434.55	8434.55	8434.55	0.00	0.00	0.00	674.76	0.00	0.00	0.00	0.00	0.00	0.00	92.40	
Co-Operative bank Total	22827.55	14193.00	8434.55	22827.55	8434.55	0.00	0.00	0.00	1810.20	0.00	0.00	0.00	0.00	0.00	0.00	0.00	
AU SMALL FIN BANK	0.00	0.00	0.00	0.00	0.00	0.00	0.00	0.00	0.00	0.00	0.00	0.00	0.00	0.00	0.00	0.00	
EQUITAS SMALL FIN. BANK	0.00	0.00	0.00	0.00	0.00	0.00	0.00	0.00	0.00	0.00	0.00	0.00	0.00	0.00	0.00	0.00	
JANA SMALL FIN. BANK	0.00	0.00	0.00	0.00	0.00	0.00	0.00	0.00	0.00	0.00	0.00	0.00	0.00	0.00	0.00	0.00	
UJJVAN SMALL FIN. BANK	0.00	0.00	0.00	0.00	0.00	0.00	0.00	0.00	0.00	0.00	0.00	0.00	0.00	0.00	0.00	0.00	
UTKARSH SMALL FIN. BANK	0.00	0.00	0.00	0.00	0.00	0.00	0.00	0.00	0.00	0.00	0.00	0.00	0.00	0.00	0.00	0.00	
SHIVALIK SMALL FINANCE BANK	0.00	0.00	0.00	0.00	0.00	0.00	0.00	0.00	0.00	0.00	0.00	0.00	0.00	0.00	0.00	0.00	
Small Finance bank Total	0.00	0.00	0.00	0.00	0.00	0.00	0.00	0.00	0.00	0.00	0.00	0.00	0.00	0.00	0.00	0.00	
INDIA POST PAYMENTS BANK	0.00	0.00	0.00	0.00	0.00	0.00	0.00	0.00	0.00	0.00	0.00	0.00	0.00	0.00	0.00	0.00	
FINO PAYMENTS BANK	0.00	0.00	0.00	0.00	0.00	0.00	0.00	0.00	0.00	0.00	0.00	0.00	0.00	0.00	0.00	0.00	
PAYTM PAYMENTS BANK	0.00	0.00	0.00	0.00	0.00	0.00	0.00	0.00	0.00	0.00	0.00	0.00	0.00	0.00	0.00	0.00	
Payment bank Total	0.00	0.00	0.00	0.00	0.00	0.00	0.00	0.00	0.00	0.00	0.00	0.00	0.00	0.00	0.00	0.00	
OTHERS	0.00	0.00	0.00	0.00	0.00	0.00	0.00	0.00	0.00	868.16	409.31	458.85	0.00	0.00	0.00	0.00	
Grand Total	354735.54	224431.36	79239.58	303670.94	79239.58	11649.10	39415.50	11824.65	28378.84	731425.00	174845.00	196010.00	360570.00	0.00	0.00	21942.75	
RAE BAREIL																	
BANK OF BARODA	49279.05	34093.91	10588.11	44682.02	6722.89	1485.32	3111.71	325.91	5249.77	24155.29	8097.04	5269.48	8230.16	0.00	0.00	84.85	
BANK OF INDIA	2641.36	1980.54	434.07	2414.60	418.00	89.60	137.16	13.71	282.37	1685.15	13.71	312.81	724.97	0.00	0.00	62.74	
CANARA BANK	8114.66	6152.70	1348.47	7501.16	1298.54	244.19	369.31	36.90	868.93	3759.12	5167.95	791.30	1332.71	0.00	0.00	204.52	
CENTRAL BANK OF INDIA	1420.36	1075.78	235.78	1311.56	227.05	46.16	62.64	6.26	152.08	859.73	263.18	162.63	360.76	0.00	0.00	13.28	
CENTRAL BANK	15630.96	11674.50	2561.91	14236.40	1953.74	519.69	874.87	87.42	1669.96	10488.98	3566.26	2369.88	3492.39	0.00	0.00	268.31	
PUNJAB NATIONAL BANK	32513.96	23806.95	5218.79	29025.74	5093.48	1216.56	271.66	226.94	3463.33	19564.87	6717.88	4440.47	6400.57	0.00	0.00	761.41	
UNION BANK OF INDIA	8372.67	6212.81	1333.88	7546.69	1284.48	318.41	507.57	50.72	893.46	1944.79	1391.16	1391.16	1864.08	0.00	0.00	266.90	
STATE BANK OF INDIA	39020.36	27908.24	6945.77	34854.02	6318.70	1287.54	2878.80	289.49	4149.55	8713.24	8713.24	5126.39	7605.40	0.00	0.00	713.64	
BANK OF MAHARASHTRA	39.31	8.24	1.81	10.04	1.74	9.16	20.11	2.01	3.75	1078.17	173.33	107.78	747.60	0.00	0.00	60.87	
INDIAN OVERSEAS BANK	3524.02	2621.10	576.95	3198.05	555.59	159.28	166.70	16.66	376.39	3223.51	1074.63	802.54	1030.76	0.00	0.00	85.02	
PUNJAB AND SIND BANK	3730.21	2782.11	609.75	3391.86	587.17	164.73	173.63	17.35	398.55	2112.81	718.93	492.72	691.35	0.00	0.00	94.32	
UCO BANK	14202.21	10405.89	2280.62	12686.51	2841.63	555.78	959.92	91.72	1512.99	8335.37	2539.19	2100.61	2838.23	0.00	0.00	219.99	
Public / Lead bank Total	178489.15	128722.76	32135.90	160858.66	27303.00	6096.41	11534.08	1165.07	19021.11	104879.79	35586.49	23367.78	35318.98	0.00	0.00	10606.54	
AXIS BANK	794.10	596.22	130.67	726.89	125.83	30.08	37.13	3.71	84.92	1972.07	831.97	638.16	386.53	0.00	0.00	21.18	
BANDHAN BANK	232.61	101.17	22.18	123.35	21.35	20.77	88.49	8.84	23.25	766.21	236.40	232.03	232.89	0.00	0.00	17.19	
FEDERAL BANK	110.90	83.44	17.18	100.62	16.07	3.62	6.66	0.71	11.78	61.00	21.93	13.45	19.76	0.00	0.00	1.81	
HDFC BANK	9456.00	6118.16	1340.90	7459.06	1326.18	1187.69	809.26	80.86	991.48	8657.34	3087.05	1629.92	3136.78	0.00	0.00	41.07	
ICICI BANK	1211.39	907.20	198.83	1106.03	311.52	44.76	60.60	6.06	129.48	3135.99	1053.08	685.66	1177.63	0.00	0.00	106.19	
IDBI BANK	561.12	419.83	92.01	511.84	88.61	23.97	25.31	2.53	59.98	1187.42	412.31	259.34	392.54	0.00	0.00	31.67	
INDUSIND BANK	173.14	38.26	8.38	46.64	8.07	20.78	105.72	10.56	16.49	1630.37	496.21	513.19	555.85	0.00	0.00	2.44	
J & K BANK	0.00	0.00	0.00	0.00	0.00	0.00	0.00	0.00	0.00	0.00	0.00	0.00	0.00	0.00	0.00	0.00	
KARNATAKA BANK	0.00	0.00	0.00	0.00	0.00	0.00	0.00	0.00	0.00	0.00	0.00	0.00	0.00	0.00	0.00	0.00	
KOTAK MAHINDRA BANK	0.00	0.00	0.00	0.00	0.00	0.00	0.00	0.00	0.00	0.00	0.00	0.00	0.00	0.00	0.00	0.00	
SOUTH INDIAN BANK	0.00	0.00	0.00	0.00	0.00	0.00	0.00	0.00	0.00	0.00	0.00	0.00	0.00	0.00	0.00	0.00	
YES BANK	277.25	208.59	42.95	251.55	40.18	9.06	16.65	1.79	29.45	152.49	54.82	33.63	49.40	0.00	0.00	4.52	
THE NAINITAL BANK LTD	0.00	0.00	0.00	0.00	0.00	0.00	0.00	0.00	0.00	0.00	0.00	0.00	0.00	0.00	0.00	0.00	
CSB BANK LIMITED	0.00	0.00	0.00	0.00	0.00	0.00	0.00	0.00	0.00	0.00	0.00	0.00	0.00	0.00	0.00	0.00	
RBL BANK	0.00	0.00	0.00	0.00	0.00	0.00	0.00	0.00	0.00	0.00	0.00	0.00	0.00	0.00	0.00	0.00	
Private bank Total	12816.52	8472.87	1853.10	10325.97	1938.21	1340.73	1149.82	115.06	1346.83	17562.90	6193.77	4006.39	5951.38	0.00	0.00	1412.37	
ARYAVART GRAMIN BANK	0.00	0.00	0.00	0.00	0.00	0.00	0.00	0.00	0.00	0.00	0.00	0.00	0.00	0.00	0.00	0.00	
BARODA U P BANK	76823.15	64974.75	7552.18	72526.93	9548.95	1243.03	3053.20	415.45	8118.18	30005.50	13027.23	6249.01	8116.23	0.00	0.00	593.06	
PRATHAMA U.P GRAMIN BANK	0.00	0.00	0.00	0.00	0.00	0.00	0.00	0.00	0.00	0.00	0.00	0.00	0.00	0.00	0.00	0.00	
RRB Total	76823.15	64974.75	7552.18	72526.93	9548.95	1243.03	3053.20	415.45	8118.18	30005.50	13027.23	6249.01	8116.23	0.00	0.00	593.06	
U P COOP BANK LTD	8949.57	6360.60	1398.76	7759.36	1379.05	286.84	903.37	90.26	948.83	0.00	0.00	0.00	0.00	0.00	0.00	17.74	

Name of Bank	PRIORITY SECTOR										Non-Priority Sector										Grand Total
	Export Credit	Education	Housing	Social Infrastructure	Renewable Energy	Others	Start ups Other Than Agri MSME	Start ups Other Than Agri MSME	Total Priority Sector 1A+1B+1C+1D+1E+1F+1G+1H	Loans to weaker Sections under Priority Sector	Individual women beneficiaries	Agriculture	Education	Housing	Personal Loans under Non-Priority Sector	Others	Total Non-Priority Sector 4A+4B+4C+4D+4E+4F				
	Amount	Amount	Amount	Amount	Amount	Amount	No	Amount	Amount	Amount	Amount	Amount	Amount	Amount	Amount	Amount	Amount				
THE MAINTAL BANK LTD	0.00	0.00	0.00	0.00	0.00	0.00	0.00	0.00	0.00	0.00	0.00	0.00	0.00	0.00	0.00	0.00	0.00				
CSB BANK LIMITED	0.00	0.00	0.00	0.00	0.00	0.00	0.00	0.00	0.00	0.00	0.00	0.00	0.00	0.00	0.00	0.00	0.00				
RBL BANK	0.00	0.00	0.00	0.00	0.00	0.00	0.00	0.00	0.00	0.00	0.00	0.00	0.00	0.00	0.00	0.00	0.00				
Private bank Total	0.00	1576.50	14669.70	905.00	986.20	2712.00	897.00	542.40	135491.09	6824.55	750.70	0.00	0.00	0.00	2489.70	2489.70	138990.79				
ARYAVART GRAMIN BANK	0.00	0.00	0.00	0.00	0.00	0.00	0.00	0.00	0.00	0.00	0.00	0.00	0.00	0.00	0.00	0.00	0.00				
BARODA U P BANK	0.00	401.30	2360.50	883.60	321.90	0.00	230.00	131.16	142804.70	7140.24	785.43	0.00	0.00	0.00	10710.00	10710.00	153514.70				
PRATHAMA U P GRAMIN BANK	0.00	0.00	0.00	0.00	0.00	0.00	0.00	0.00	0.00	0.00	0.00	0.00	0.00	0.00	0.00	0.00	0.00				
RRB Total	0.00	401.30	2360.50	883.60	321.90	0.00	230.00	131.16	142804.70	7140.24	785.43	0.00	0.00	0.00	10710.00	10710.00	153514.70				
U P GOOP BANK LTD	0.00	74.70	0.00	188.10	42.90	0.00	69.00	41.58	14706.60	735.33	80.88	0.00	0.00	0.00	144.00	144.00	14850.60				
U P S G V BANK LTD	0.00	0.00	0.00	108.00	26.00	0.00	40.00	18.48	8660.95	433.05	47.64	0.00	0.00	0.00	1439.90	1439.90	10100.85				
Co-Operative bank Total	0.00	74.70	0.00	296.10	68.90	0.00	109.00	60.06	23367.55	1168.38	128.52	0.00	0.00	0.00	1583.90	1583.90	24951.45				
AU SMALL FIN.BANK	0.00	0.00	0.00	0.00	0.00	0.00	0.00	0.00	0.00	0.00	0.00	0.00	0.00	0.00	0.00	0.00	0.00				
EQUITAS SMALL FIN. BANK	0.00	0.00	0.00	0.00	0.00	0.00	0.00	0.00	0.00	0.00	0.00	0.00	0.00	0.00	0.00	0.00	0.00				
JANA SMALL FIN. BANK	0.00	48.00	174.70	0.00	0.00	0.00	47.00	28.18	1231.76	61.59	6.78	0.00	0.00	0.00	0.00	0.00	1231.76				
UJJVAN SMALL FIN. BANK	0.00	0.00	0.00	0.00	0.00	0.00	0.00	0.00	0.00	0.00	0.00	0.00	0.00	0.00	0.00	0.00	0.00				
UTKRSH SMALL FIN. BANK	0.00	102.00	349.40	0.00	0.00	0.00	95.00	56.76	2471.52	123.58	13.59	0.00	0.00	0.00	0.00	0.00	2471.52				
SHIVALIK SMALL FINANCE BANK	0.00	0.00	0.00	0.00	0.00	0.00	0.00	0.00	0.00	0.00	0.00	0.00	0.00	0.00	0.00	0.00	0.00				
Small Finance bank Total	0.00	150.00	524.10	0.00	0.00	0.00	142.00	84.94	3703.28	185.16	20.37	0.00	0.00	0.00	0.00	0.00	3703.28				
INDIA POST PAYMENTS BANK	0.00	0.00	0.00	0.00	0.00	0.00	0.00	0.00	0.00	0.00	0.00	0.00	0.00	0.00	0.00	0.00	0.00				
FINO PAYMENTS BANK	0.00	0.00	0.00	0.00	0.00	0.00	0.00	0.00	0.00	0.00	0.00	0.00	0.00	0.00	0.00	0.00	0.00				
PAYTM PAYMENTS BANK	0.00	0.00	0.00	0.00	0.00	0.00	0.00	0.00	0.00	0.00	0.00	0.00	0.00	0.00	0.00	0.00	0.00				
OTHERS	0.00	50.70	174.70	0.00	0.00	0.00	47.00	28.18	1234.46	61.72	6.79	0.00	0.00	0.00	0.00	0.00	1234.46				
Grand Total	0.00	6900.00	70384.00	5253.20	3092.16	10726.50	3653.00	2145.30	1182516.40	59125.82	6503.83	0.00	0.00	0.00	52644.60	52644.60	1235161.00				
RAE BARRELI																					
BANK OF BARODA	33.75	599.85	1076.68	567.39	121.11	2558.62	44.00	46.15	76726.02	5441.70	380.92	7085.10	90.58	882.45	1139.99	702.30	8880.42				
BANK OF INDIA	0.00	49.75	78.83	71.99	10.21	137.27	10.00	3.44	4600.03	347.17	24.30	416.91	11.31	60.55	61.99	61.99	564.30				
CANARA BANK	0.00	124.04	215.06	159.42	23.58	367.17	14.00	10.59	12600.41	1035.18	72.46	1144.94	21.22	68.08	134.13	140.30	1400.30				
CENTRAL BANK OF INDIA	21.53	7.55	7.26	7.26	2.08	73.16	4.00	0.78	2347.09	178.94	12.53	195.32	11.52	11.57	26.45	262.55	2599.43				
INDIAN BANK	0.00	151.97	405.15	195.83	61.94	1060.45	842.00	11.21	27224.67	1737.71	121.63	1981.98	78.70	197.81	393.22	2695.15	29919.83				
PUNJAB NATIONAL BANK	28.97	609.09	1001.44	643.88	112.82	2005.45	38.00	36.87	55230.42	4235.61	296.49	5281.93	193.27	283.99	752.18	6631.57	61866.01				
UNION BANK OF INDIA	0.00	182.11	470.99	163.66	22.01	572.05	18.00	13.13	12520.44	1125.92	78.81	1284.95	35.71	272.99	240.13	1870.35	17120.77				
STATE BANK OF INDIA	38.71	558.67	1192.90	82.87	4.15	49.47	4.00	3.10	1350.26	34.13	2.39	6.50	5.99	30.27	32.04	82.06	1432.32				
BANK OF MAHARASHTRA	0.00	29.98	82.87	54.91	8.83	49.47	8.00	6.36	7120.57	690.12	48.31	911.90	71.27	60.56	15.57	108.18	8288.06				
INDIAN OVERSEAS BANK	0.00	52.50	149.97	81.73	3.83	315.57	8.00	4.90	6258.71	489.71	34.28	585.42	42.38	30.26	23.13	76.30	7022.51				
PUNJAB AND SIND BANK	0.00	104.75	145.20	61.88	9.55	209.81	8.00	4.90	23527.18	1821.30	127.49	1890.69	34.35	151.30	308.82	2426.84	26954.02				
UCO BANK	0.00	131.02	353.99	239.90	45.70	857.34	18.00	9.43	29836.02	22595.40	1581.69	696.34	2830.93	2830.93	34891.23	333257.24					
Public / Lead bank Total	120.96	2601.28	5209.93	2812.51	598.51	958.51	1033.00	175.31	29836.02	22595.40	1581.69	696.34	2830.93	2830.93	34891.23	333257.24					
AXIS BANK	10.44	8.85	41.74	18.64	4.69	115.42	4.00	1.18	2871.71	126.24	8.44	125.07	2.25	78.48	29.03	267.63	3130.45				
BANDHAN BANK	0.00	10.66	36.22	16.41	4.54	64.80	4.00	0.98	1003.84	48.76	3.41	37.13	1.81	11.29	23.85	76.61	1160.45				
FEDERAL BANK	0.07	1.31	2.45	1.52	0.37	5.85	0.00	0.09	179.42	12.96	0.91	15.24	0.33	1.24	1.87	1.87	198.39				
HDFC BANK	19.71	68.89	219.12	176.18	41.76	803.59	4.00	1.49	18680.08	1110.35	77.72	1294.76	16.99	60.56	22.18	216.37	1610.55				
ICICI BANK	17.69	56.92	152.09	65.52	6.53	219.63	6.00	5.49	4752.32	12.41	15.62	191.54	12.41	30.27	15.41	103.81	5105.76				
IDBI BANK	11.07	2.72	46.34	16.34	4.52	123.23	4.00	1.70	1861.21	100.95	7.07	88.79	1.91	52.70	32.88	178.27	2039.48				
INDUSIND BANK	0.00	10.27	40.90	16.41	4.52	65.11	4.00	1.64	1905.96	43.49	3.04	29.04	1.81	11.29	2.52	23.90	1974.52				
J & K BANK	0.00	0.00	0.00	0.00	0.00	0.00	0.00	0.00	0.00	0.00	0.00	0.00	0.00	0.00	0.00	0.00	0.00				
KARNATAKA BANK	0.00	0.00	0.00	0.00	0.00	0.00	0.00	0.00	0.00	0.00	0.00	0.00	0.00	0.00	0.00	0.00	0.00				
KOTAK MAHINDRA BANK	0.00	0.00	0.00	0.00	0.00	0.00	0.00	0.00	0.00	0.00	0.00	0.00	0.00	0.00	0.00	0.00	0.00				
SOUTH INDIAN BANK	0.00	0.00	0.00	0.00	0.00	0.00	0.00	0.00	0.00	0.00	0.00	0.00	0.00	0.00	0.00	0.00	0.00				
YES BANK	0.18	3.27	6.12	3.80	0.93	14.64	1.00	0.22	448.55	32.40	2.27	38.10	0.81	3.11	4.67	47.43	495.97				
THE MAINTAL BANK LTD	0.00	0.00	0.00	0.00	0.00	0.00	0.00	0.00	0.00	0.00	0.00	0.00	0.00	0.00	0.00	0.00	0.00				
CSB BANK LIMITED	0.00	0.00	0.00	0.00	0.00	0.00	0.00	0.00	0.00	0.00	0.00	0.00	0.00	0.00	0.00	0.00	0.00				
RBL BANK	0.00	0.00	0.00	0.00	0.00	0.00	0.00	0.00	0.00	0.00	0.00	0.00	0.00	0.00	0.00	0.00	0.00				
Private bank Total	59.16	162.90	544.97	314.80	67.86	253.97	27.00	12.79	31753.08	1698.28	118.88	1819.68	38.31	248.93	46.47	466.37	2621.76				
ARYAVART GRAMIN BANK	0.00	0.00	0.00	0.00	0.00	0.00	0.00	0.00	0.00	0.00	0.00	0.00	0.00	0.00	0.00	0.00	0.00				
BARODA U P BANK	-0.18	501.84	358.26	666.84	261.57	2613.03	32.00	29.55	109210.05	7123.97	498.68	9157.85	78.85	25.55	128.08	507.90	9898.23				
PRATHAMA U P GRAMIN BANK	0.00	0.00	0.00	0.00	0.00	0.00	0.00	0.00	0.00	0.00	0.00	0.00	0.00	0.00	0.00	0.00	0.00				
RRB Total	0.18	501.84	358.26	666.84	261.57	2613.03	32.00	29.55	109210.05	7123.97	498.68	9157.85	78.85	25.55	128.08	507.90	9898.23				
U P COOP BANK LTD	0.00	0.00	0.00	0.00	0.00	0.00	0.00	0.00	8967.31	970.02	67.90	0.00	0.00	0.00	0.00	0.00	8967.31				

5

Name of Bank	Agriculture										Micro, Small and Medium Enterprises					Start ups MSME											
	Total Agriculture 1A(i)+1A(ii)+1A(iii)	Crop Loan (Short Term Loan) (a)	Term Loans (Medium/Long Term Loans) (aa)		Total Farm Credit 1A(i)-a+aa	Out of Term Farm Credit	Agriculture Infrastructure	Ancillary Activities	Start ups engaged Agri	Small Marginal Farmers	Total Micro, Small and Medium Enterprises (i)+1B(ii)+1B(iii)+1B(iv)+1B(v)	Micro Enterprises (Manufacturing + Service advances)	Small Enterprises (Manufacturing + Service advances)	Medium Enterprises (Manufacturing + Service advances)	Khadi and Village Industries		Others under MSMEs										
			Amount	1A(i)														1A(ii)	1A(iii)	Amount	Amount	Amount	Amount	Amount	Amount	Amount	Amount
			0.00	0.00														0.00	0.00	0.00	0.00	0.00	0.00	0.00	0.00	0.00	0.00
U P S G V BANK LTD	75.19	0.00	0.00	0.00	0.00	0.00	0.00	0.00	6.97	0.00	0.00	0.00	0.00	0.00	0.00	0.00											
Co-Operative bank Total	9024.76	6360.60	1398.76	7759.36	1379.05	362.03	903.37	90.26	955.80	0.00	0.00	0.00	0.00	0.00	0.00	0.00											
AU SMALL FIN BANK	10.86	0.00	0.00	0.00	0.00	0.00	0.00	0.00	0.99	0.00	0.00	0.00	0.00	0.00	0.00	0.00											
EQUITAS SMALL FIN. BANK	0.00	0.00	0.00	0.00	0.00	0.00	0.00	0.00	0.00	0.00	0.00	0.00	0.00	0.00	0.00	0.00											
JANA SMALL FIN. BANK	0.00	0.00	0.00	0.00	0.00	0.00	0.00	0.00	0.00	0.00	0.00	0.00	0.00	0.00	0.00	0.00											
UJJVAN SMALL FIN. BANK	83.17	62.58	12.89	75.46	12.05	2.72	4.99	0.54	8.84	18.45	10.09	14.82	14.82	0.00	1.36	0.15											
UTKARSH SMALL FIN. BANK	0.00	0.00	0.00	0.00	0.00	0.00	0.00	0.00	0.00	0.00	0.00	0.00	0.00	0.00	0.00	0.00											
SHIVALIK SMALL FINANCE BANK	0.00	0.00	0.00	0.00	0.00	0.00	0.00	0.00	0.00	0.00	0.00	0.00	0.00	0.00	0.00	0.00											
Small Finance bank Total	93.83	62.58	12.89	75.46	12.05	13.37	4.99	0.54	9.82	16.45	10.09	14.82	14.82	0.00	4.39	0.15											
INDIA POST PAYMENTS BANK	0.00	0.00	0.00	0.00	0.00	0.00	0.00	0.00	0.00	0.00	0.00	0.00	0.00	0.00	0.00	0.00											
FINO PAYMENTS BANK	0.00	0.00	0.00	0.00	0.00	0.00	0.00	0.00	0.00	0.00	0.00	0.00	0.00	0.00	0.00	0.00											
PAYTM PAYMENTS BANK	0.00	0.00	0.00	0.00	0.00	0.00	0.00	0.00	0.00	0.00	0.00	0.00	0.00	0.00	0.00	0.00											
Payment bank Total	0.00	0.00	0.00	0.00	0.00	0.00	0.00	0.00	0.00	0.00	0.00	0.00	0.00	0.00	0.00	0.00											
OTHERS	0.00	0.00	0.00	0.00	0.00	0.00	0.00	0.00	0.00	0.00	0.00	0.00	0.00	0.00	0.00	0.00											
Grand Total	277247.41	208593.56	42952.81	251546.38	40181.27	9055.57	16645.46	1786.38	29451.75	152493.95	54823.94	33632.27	49401.42	49401.42	14636.33	491.26											
RAMPUR																											
BANK OF BARODA	62187.15	34156.79	16181.64	50338.43	0.00	3660.17	8188.55	0.00	56687.26	17993.38	15040.01	1974.02	979.34	0.00	1063.00	0.00											
BANK OF INDIA	2185.67	1337.22	304.09	1641.32	0.00	290.34	254.01	0.00	2165.67	868.09	666.25	148.56	53.29	0.00	52.00	0.00											
CANARA BANK	8176.57	5365.16	1251.52	6616.68	0.00	508.18	1051.70	0.00	8476.57	2633.88	541.78	257.24	102.90	0.00	231.00	0.00											
CENTRAL BANK OF INDIA	4195.91	2637.50	615.82	3253.33	0.00	327.44	615.14	0.00	4245.91	1719.10	1370.93	245.27	102.90	0.00	100.00	0.00											
INDIAN BANK	6088.50	3970.01	890.88	4860.89	0.00	437.04	790.58	0.00	6188.50	3687.33	1787.63	640.62	259.08	0.00	235.00	0.00											
PUNJAB NATIONAL BANK	31966.08	19777.88	9009.69	28787.57	0.00	2021.68	1156.83	0.00	34966.08	10930.87	2170.80	874.61	874.61	0.00	704.00	0.00											
UNION BANK OF INDIA	10217.20	6235.87	1572.42	7808.29	0.00	837.40	1571.51	0.00	10717.20	3300.13	627.81	264.59	264.59	0.00	257.00	0.00											
STATE BANK OF INDIA	48285.58	30580.37	7130.12	37710.49	0.00	3433.64	7141.44	0.00	48285.58	16418.22	13383.54	2093.92	940.76	0.00	811.00	0.00											
BANK OF MAHARASHTRA	1184.01	335.56	304.09	639.65	0.00	290.34	254.01	0.00	2184.01	1070.98	851.11	162.90	56.96	0.00	67.00	0.00											
INDIAN OVERSEAS BANK	0.00	0.00	0.00	0.00	0.00	0.00	0.00	0.00	0.00	0.00	0.00	0.00	0.00	0.00	0.00	0.00											
PUNJAB AND SIND BANK	17937.73	10831.22	2839.21	13670.43	0.00	1425.72	2841.58	0.00	19271.73	8491.25	6781.46	1171.43	538.36	0.00	481.00	0.00											
UJJBANK	3696.14	1311.03	929.09	2240.12	0.00	528.72	927.30	0.00	6367.34	2107.25	1661.96	312.99	132.29	0.00	118.00	0.00											
Public / Lead bank Total	196120.53	116538.63	41028.57	157567.20	0.00	13760.67	24792.66	0.00	199555.84	73957.29	59407.77	10090.11	4459.42	0.00	0.00	0.00											
AXIS BANK	4490.24	2088.35	1319.92	3408.26	0.00	554.70	527.28	0.00	6384.14	11291.85	9118.82	1592.41	580.62	0.00	166.00	0.00											
BANDHAN BANK	1074.91	191.25	302.56	493.81	0.00	276.59	304.51	0.00	2174.91	3336.73	3336.73	0.00	0.00	0.00	3.00	0.00											
FEDERAL BANK	0.00	0.00	0.00	0.00	0.00	0.00	0.00	0.00	0.00	0.00	0.00	0.00	0.00	0.00	0.00	0.00											
HDFC BANK	3052.14	1497.66	635.69	2133.35	0.00	628.05	290.74	0.00	4282.14	11362.17	2611.91	8447.08	303.17	0.00	113.00	0.00											
ICICI BANK	5320.39	2992.93	935.69	3928.62	0.00	104.95	1286.82	0.00	5673.19	7316.00	5675.92	1143.97	496.10	0.00	129.00	0.00											
IDBI BANK	1656.16	834.03	311.73	1145.77	0.00	209.35	301.05	0.00	2196.56	3483.99	2655.84	613.17	214.98	0.00	52.00	0.00											
INDUSIND BANK	0.00	0.00	0.00	0.00	0.00	0.00	0.00	0.00	0.00	0.00	0.00	0.00	0.00	0.00	0.00	0.00											
J & K BANK	0.00	0.00	0.00	0.00	0.00	0.00	0.00	0.00	0.00	0.00	0.00	0.00	0.00	0.00	0.00	0.00											
KARNATAKA BANK	0.00	0.00	0.00	0.00	0.00	0.00	0.00	0.00	0.00	0.00	0.00	0.00	0.00	0.00	0.00	0.00											
KOTAK MAHINDRA BANK	0.00	0.00	0.00	0.00	0.00	0.00	0.00	0.00	0.00	0.00	0.00	0.00	0.00	0.00	0.00	0.00											
SOUTH INDIAN BANK	0.00	0.00	0.00	0.00	0.00	0.00	0.00	0.00	0.00	0.00	0.00	0.00	0.00	0.00	0.00	0.00											
YES BANK	0.00	0.00	0.00	0.00	0.00	0.00	0.00	0.00	0.00	0.00	0.00	0.00	0.00	0.00	0.00	0.00											
THE NAUNITAL BANK LTD	3074.94	1537.50	667.78	2205.28	0.00	260.63	609.02	0.00	4274.94	1772.18	1420.35	247.10	104.73	0.00	88.00	0.00											
CSB BANK LIMITED	0.00	0.00	0.00	0.00	0.00	0.00	0.00	0.00	0.00	0.00	0.00	0.00	0.00	0.00	0.00	0.00											
RBL BANK	0.00	0.00	0.00	0.00	0.00	0.00	0.00	0.00	0.00	0.00	0.00	0.00	0.00	0.00	0.00	0.00											
Private bank Total	18668.78	9141.72	4173.37	13315.09	0.00	2034.27	3319.42	0.00	24945.88	43048.53	28053.82	12971.71	2023.00	0.00	0.00	0.00											
ARYAVART GRAMIN BANK	0.00	0.00	0.00	0.00	0.00	0.00	0.00	0.00	0.00	0.00	0.00	0.00	0.00	0.00	0.00	0.00											
BARODA U P BANK	0.00	0.00	0.00	0.00	0.00	0.00	0.00	0.00	0.00	0.00	0.00	0.00	0.00	0.00	0.00	0.00											
PRAITHAMA U.P GRAMIN BANK	169828.23	109116.04	31025.41	140141.45	0.00	9488.99	20197.79	0.00	172123.23	43068.74	37364.83	3532.76	2171.16	0.00	3008.00	0.00											
RRB Total	169828.23	109116.04	31025.41	140141.45	0.00	9488.99	20197.79	0.00	172123.23	43068.74	37364.83	3532.76	2171.16	0.00	3008.00	0.00											
U P COOP BANK LTD	87399.77	84375.66	3024.11	87399.77	0.00	0.00	0.00	0.00	87399.77	0.00	0.00	0.00	0.00	0.00	72.00	0.00											
U P S G V BANK LTD	14097.41	0.00	14097.41	14097.41	0.00	0.00	0.00	0.00	8097.41	0.00	0.00	0.00	0.00	0.00	15.00	0.00											
Co-Operative bank Total	101497.18	84375.66	17121.52	101497.18	0.00	0.00	0.00	0.00	95497.18	0.00	0.00	0.00	0.00	0.00	0.00	0.00											
AU SMALL FIN.BANK	0.00	0.00	0.00	0.00	0.00	0.00	0.00	0.00	0.00	0.00	0.00	0.00	0.00	0.00	0.00	0.00											
EQUITAS SMALL FIN. BANK	0.00	0.00	0.00	0.00	0.00	0.00	0.00	0.00	0.00	0.00	0.00	0.00	0.00	0.00	0.00	0.00											
JANA SMALL FIN. BANK	0.00	0.00	0.00	0.00	0.00	0.00	0.00	0.00	0.00	0.00	0.00	0.00	0.00	0.00	0.00	0.00											
UJJVAN SMALL FIN. BANK	0.00	0.00	0.00	0.00	0.00	0.00	0.00	0.00	0.00	0.00	0.00	0.00	0.00	0.00	0.00	0.00											
UTKARSH SMALL FIN. BANK	0.00	0.00	0.00	0.00	0.00	0.00	0.00	0.00	0.00	0.00	0.00	0.00	0.00	0.00	0.00	0.00											
SHIVALIK SMALL FINANCE BANK	0.00	0.00	0.00	0.00	0.00	0.00	0.00	0.00	0.00	0.00	0.00	0.00	0.00	0.00	0.00	0.00											
(Small Finance bank Total)	0.00	0.00	0.00	0.00	0.00	0.00	0.00	0.00	0.00	0.00	0.00	0.00	0.00	0.00	0.00	0.00											

Name of Bank	PRIORITY SECTOR										Non-Priority Sector						Grand Total 2+5		
	1C	1D	1E	1F	1G	1H	Start ups Other Than Agr MSME	Start ups Other Than Agr MSME	2	3	Individual women beneficiaries	4A	4C	4D	4E	4F		5	
INDIA POST PAYMENTS BANK	0.00	0.00	0.00	0.00	0.00	0.00	0.00	0.00	0.00	0.00	0.00	0.00	0.00	0.00	0.00	0.00	0.00	0.00	
FINO PAYMENTS BANK	0.00	0.00	0.00	0.00	0.00	0.00	0.00	0.00	0.00	0.00	0.00	0.00	0.00	0.00	0.00	0.00	0.00	0.00	
PAYTM PAYMENTS BANK	0.00	0.00	0.00	0.00	0.00	0.00	0.00	0.00	0.00	0.00	0.00	0.00	0.00	0.00	0.00	0.00	0.00	0.00	
Payment bank Total	0.00	0.00	0.00	0.00	0.00	0.00	0.00	0.00	0.00	0.00	0.00	0.00	0.00	0.00	0.00	0.00	0.00	0.00	
OTHERS	118.13	0.00	2488.76	48.46	53.99	0.00	0.00	0.00	0.00	0.00	0.00	0.00	0.00	0.00	0.00	0.00	0.00	0.00	
Grand Total	3375.08	2888.00	14040.00	969.12	1079.87	7831.00	0.00	0.00	690511.12	1.67	0.00	0.00	0.00	0.00	3300.00	13200.00	16500.00	17798.11	
SHAHJAHANPUR																			70701.12
BANK OF BARODA	0.00	108.90	3555.60	702.00	800.63	44.80	0.00	0.00	226769.63	102915.90	0.00	640.50	266.90	2786.03	7729.49	15639.12	27062.04	253831.66	
BANK OF INDIA	0.00	66.50	205.20	3.70	3.85	5.90	0.00	0.00	12836.85	3030.40	0.00	388.90	162.60	1688.60	4684.66	9478.40	16403.16	29240.01	
CANARA BANK	0.00	66.50	307.80	35.10	42.53	2.40	0.00	0.00	4285.23	818.10	0.00	19.36	8.00	84.48	324.24	473.94	820.02	5105.24	
CENTRAL BANK OF INDIA	0.00	44.30	205.20	4.60	5.60	1.10	0.00	0.00	4710.20	1783.60	0.00	25.80	10.60	112.54	312.28	631.87	1093.09	5803.29	
INDIAN BANK	0.00	44.10	204.70	13.80	16.80	6.90	0.00	0.00	18456.20	5532.60	0.00	647.90	270.50	2814.32	7807.74	15797.31	27337.77	45833.97	
PUNJAB NATIONAL BANK	0.00	65.60	307.10	210.60	255.15	21.00	0.00	0.00	79526.65	29471.00	0.00	129.60	53.20	562.76	1561.41	3159.32	5466.29	84992.94	
UNION BANK OF INDIA	0.00	88.40	512.80	9.20	11.20	6.00	0.00	0.00	15167.40	4996.00	0.00	64.40	26.80	281.42	780.72	1579.68	2733.02	17900.42	
STATE BANK OF INDIA	0.00	65.40	307.20	326.80	397.60	35.40	0.00	0.00	102067.90	29782.70	0.00	128.60	52.30	562.69	1561.17	3159.27	5464.17	107532.07	
BANK OF MAHARASHTRA	0.00	8.80	205.20	1.10	0.35	3.00	0.00	0.00	3948.95	473.00	0.00	12.90	5.30	56.28	156.14	315.94	546.56	1974.56	
INDIAN OVERSEAS BANK	0.00	44.40	205.20	2.30	2.80	0.50	0.00	0.00	1271.50	232.60	0.00	123.10	51.40	56.28	156.14	315.94	702.66	1874.56	
PUNJAB AND SIND BANK	0.00	44.10	205.10	0.00	0.00	5.70	0.00	0.00	35921.10	18425.10	0.00	26.50	10.00	112.50	312.21	631.85	1092.06	37013.16	
UCO BANK	0.00	44.40	205.20	2.30	2.80	3.00	0.00	0.00	4430.10	718.90	0.00	12.90	5.30	56.28	156.14	315.94	546.56	4976.66	
Axis / Lead bank Total	0.00	691.50	6426.30	1311.50	1539.30	9502.90	0.00	0.00	509431.70	198179.90	0.00	2219.46	922.90	9174.16	25452.48	51498.58	89267.58	598699.28	
AXIS BANK	0.00	44.10	102.50	6.90	8.40	6.00	0.00	0.00	13384.00	4039.20	0.00	6.40	2.60	28.13	76.06	157.96	273.15	13930.64	
BANDHAN BANK	0.00	9.80	4.50	2.30	2.80	0.00	0.00	0.00	1679.00	1013.00	0.00	0.00	0.00	0.00	0.00	0.00	0.00	1952.15	
FEDERAL BANK	0.00	0.00	0.00	0.00	0.00	0.00	0.00	0.00	0.00	0.00	0.00	0.00	0.00	0.00	0.00	0.00	0.00	0.00	
HDFC BANK	0.00	100.10	463.50	13.80	16.80	6.60	0.00	0.00	16300.10	4947.90	0.00	732.30	305.50	3180.21	8822.75	17850.96	30891.72	47191.82	
ICICI BANK	0.00	44.20	102.60	0.00	0.00	12.20	0.00	0.00	19029.00	3272.80	0.00	12.80	5.20	56.25	156.12	315.92	546.29	19575.29	
IDBI BANK	0.00	44.40	205.20	2.30	2.80	1.20	0.00	0.00	2986.80	922.10	0.00	12.80	5.30	56.28	156.14	315.94	546.56	3533.36	
INDUSIND BANK	0.00	0.00	0.00	0.00	0.00	0.00	0.00	0.00	0.00	0.00	0.00	0.00	0.00	0.00	0.00	0.00	0.00	0.00	
J & K BANK	0.00	0.00	0.00	0.00	0.00	0.00	0.00	0.00	0.00	0.00	0.00	0.00	0.00	0.00	0.00	0.00	0.00	0.00	
KARNATAKA BANK	0.00	0.00	0.00	0.00	0.00	0.00	0.00	0.00	0.00	0.00	0.00	0.00	0.00	0.00	0.00	0.00	0.00	0.00	
KOTAK MAHINDRA BANK	0.00	0.00	0.00	0.00	0.00	0.00	0.00	0.00	0.00	0.00	0.00	0.00	0.00	0.00	0.00	0.00	0.00	0.00	
SOUTH INDIAN BANK	0.00	0.00	0.00	0.00	0.00	0.00	0.00	0.00	0.00	0.00	0.00	0.00	0.00	0.00	0.00	0.00	0.00	0.00	
YES BANK	0.00	44.40	205.20	2.30	2.80	3.00	0.00	0.00	4535.60	679.70	0.00	12.90	5.30	56.28	156.14	315.94	546.56	5082.16	
THE NATIONAL BANK LTD	0.00	44.30	205.20	2.20	2.45	1.10	0.00	0.00	3653.75	1182.30	0.00	0.00	0.00	0.00	0.00	0.00	0.00	4199.93	
CSB BANK LIMITED	0.00	0.00	0.00	0.00	0.00	0.00	0.00	0.00	0.00	0.00	0.00	0.00	0.00	0.00	0.00	0.00	0.00	0.00	
RBL BANK	0.00	0.00	0.00	0.00	0.00	0.00	0.00	0.00	0.00	0.00	0.00	0.00	0.00	0.00	0.00	0.00	0.00	0.00	
Private bank Total	0.00	331.40	1288.70	29.80	36.05	1146.40	0.00	0.00	61568.65	16057.00	0.00	802.90	334.20	3469.64	9681.42	19588.54	33896.70	95465.35	
ARYAVART GRAMIN BANK	0.00	0.00	0.00	0.00	0.00	0.00	0.00	0.00	0.00	0.00	0.00	0.00	0.00	0.00	0.00	0.00	0.00	0.00	
BARODA U P BANK	0.00	87.80	205.00	351.00	425.25	35.70	0.00	0.00	140394.05	56813.30	0.00	647.60	269.40	2814.20	7807.61	15797.16	27335.97	167730.02	
PRATHAMA U P GRAMIN BANK	0.00	87.80	205.00	351.00	425.25	35.70	0.00	0.00	140394.05	56813.30	0.00	647.60	269.40	2814.20	7807.61	15797.16	27335.97	167730.02	
RRB Total	0.00	87.80	205.00	351.00	425.25	35.70	0.00	0.00	140394.05	56813.30	0.00	647.60	269.40	2814.20	7807.61	15797.16	27335.97	167730.02	
U P S G V BANK LTD	0.00	88.10	1025.70	33.70	39.90	0.00	0.00	0.00	8404.30	0.00	0.00	0.00	0.00	0.00	0.00	0.00	0.00	16829.25	
U P S G V BANK LTD	0.00	88.10	1025.70	33.70	39.90	0.00	0.00	0.00	8404.30	0.00	0.00	0.00	0.00	0.00	0.00	0.00	0.00	16829.25	
Co-Operative bank Total	0.00	88.10	1025.70	33.70	39.90	0.00	0.00	0.00	8404.30	0.00	0.00	0.00	0.00	0.00	0.00	0.00	0.00	3960.00	
AU SMALL FIN BANK	0.00	0.00	0.00	0.00	0.00	0.00	0.00	0.00	12364.30	0.00	0.00	0.00	0.00	0.00	0.00	0.00	0.00	8424.95	
EQUITAS SMALL FIN BANK	0.00	0.00	0.00	0.00	0.00	0.00	0.00	0.00	0.00	0.00	0.00	0.00	0.00	0.00	0.00	0.00	0.00	20789.25	
JANA SMALL FIN BANK	0.00	0.00	0.00	0.00	0.00	0.00	0.00	0.00	0.00	0.00	0.00	0.00	0.00	0.00	0.00	0.00	0.00	0.00	
UJIVAN SMALL FIN BANK	0.00	0.00	0.00	0.00	0.00	0.00	0.00	0.00	0.00	0.00	0.00	0.00	0.00	0.00	0.00	0.00	0.00	0.00	

23

Name of Bank	PRIORITY SECTOR												Start ups MSME	
	Micro, Small and Medium Enterprises													
	Agriculture			Start ups engaged Agri			Small Marginal Farmers			Total Micro, Small and Medium Enterprises (i)+(ii)+(iii)+(iv)+(v)+(vi)				
	Total Agriculture 1A(i)+1A(ii)+1A(iii)	Crop Loan (Short Term Loan) (a)	Term Loans (Medium/Long Term Loans) (aa)	Total Farm Credit 1A(i)+1A(ii)+1A(iii)	Out of Term Farm Credit	Agriculture Infrastructure 1A(ii)	Ancillary Activities 1A(iii)	Start ups engaged Agri	Small Marginal Farmers	Micro Enterprises (Manufacturing + Service advances)	Small Enterprises (Manufacturing + Service advances)	Medium Enterprises (Manufacturing + Service advances)		Khadi and Village Industries
Amount	Amount	Amount	Amount	Amount	Amount	Amount	Amount	Amount	Amount	Amount	Amount	Amount	Amount	
UTKARSH SMALL FIN. BANK	0.00	0.00	0.00	0.00	0.00	0.00	0.00	0.00	0.00	0.00	0.00	0.00	0.00	0.00
SHIVALIK SMALL FINANCE BANK	0.00	0.00	0.00	0.00	0.00	0.00	0.00	0.00	0.00	0.00	0.00	0.00	0.00	0.00
Small Finance bank Total	0.00	0.00	0.00	0.00	0.00	0.00	0.00	0.00	0.00	0.00	0.00	0.00	0.00	0.00
INDIA POST PAYMENTS BANK	0.00	0.00	0.00	0.00	0.00	0.00	0.00	0.00	0.00	0.00	0.00	0.00	0.00	0.00
FINO PAYMENTS BANK	0.00	0.00	0.00	0.00	0.00	0.00	0.00	0.00	0.00	0.00	0.00	0.00	0.00	0.00
PAYTM PAYMENTS BANK	0.00	0.00	0.00	0.00	0.00	0.00	0.00	0.00	0.00	0.00	0.00	0.00	0.00	0.00
Payment bank Total	0.00	0.00	0.00	0.00	0.00	0.00	0.00	0.00	0.00	0.00	0.00	0.00	0.00	0.00
OTHERS	0.00	0.00	0.00	0.00	0.00	0.00	0.00	0.00	0.00	0.00	0.00	0.00	0.00	0.00
Grand Total	446325.80	358824.00	38119.20	396943.20	9061.90	9611.20	39771.40	1980.00	126275.40	102102.10	23452.70	0.00	201.50	0.00
SULTANPUR														
BANK OF BARODA	24508.00	17226.00	6020.00	23246.00	2020.00	949.00	313.00	0.00	21838.00	551.00	0.00	0.00	2228.00	0.00
BANK OF INDIA	408.00	223.00	149.00	372.00	59.00	27.00	9.00	0.00	1618.00	0.00	0.00	0.00	68.00	0.00
CANARA BANK	6406.00	4949.00	1194.00	6143.00	441.00	200.00	63.00	0.00	5058.00	0.00	0.00	0.00	502.00	0.00
CENTRAL BANK OF INDIA	1952.00	1403.00	448.00	1851.00	157.00	76.00	25.00	0.00	993.00	0.00	0.00	0.00	330.00	0.00
INDIAN BANK	5215.00	3574.00	1343.00	4917.00	459.00	225.00	73.00	0.00	8880.00	0.00	0.00	0.00	542.00	0.00
PUNJAB NATIONAL BANK	6199.00	4742.00	1194.00	5936.00	446.00	200.00	63.00	0.00	3796.00	0.00	0.00	0.00	480.00	0.00
UNION BANK OF INDIA	3549.00	2819.00	587.00	3416.00	100.00	100.00	33.00	0.00	1944.00	0.00	0.00	0.00	242.00	0.00
STATE BANK OF INDIA	12125.00	9211.00	2388.00	11599.00	892.00	400.00	126.00	0.00	20140.00	550.00	0.00	0.00	962.00	0.00
BANK OF MAHARASHTRA	107.00	23.00	49.00	72.00	49.00	26.00	9.00	0.00	1434.00	0.00	0.00	0.00	60.00	0.00
INDIAN OVERSEAS BANK	905.00	721.00	149.00	870.00	49.00	26.00	9.00	0.00	241.00	0.00	0.00	0.00	30.00	0.00
PUNJAB AND SIND BANK	580.00	396.00	149.00	545.00	46.00	26.00	9.00	0.00	137.00	0.00	0.00	0.00	30.00	0.00
Public /Lead bank Total	1159.00	792.00	299.00	1091.00	102.00	51.00	17.00	0.00	753.00	0.00	0.00	0.00	63.00	0.00
AXIS BANK	63113.00	46079.00	13979.00	60058.00	4918.00	2306.00	749.00	0.00	66830.00	1101.00	0.00	0.00	79.00	0.00
AXIS BANK	2878.00	2523.00	199.00	2722.00	58.00	99.00	57.00	0.00	3416.00	0.00	0.00	0.00	62.00	0.00
BANDHAN BANK	5030.00	0.00	5000.00	5000.00	5000.00	0.00	30.00	0.00	0.00	0.00	0.00	0.00	2000.00	0.00
FEDERAL BANK	0.00	0.00	0.00	0.00	0.00	0.00	0.00	0.00	0.00	0.00	0.00	0.00	0.00	0.00
HDFC BANK	1021.00	315.00	451.00	766.00	249.00	108.00	147.00	0.00	16468.00	109.00	0.00	0.00	224.00	0.00
ICICI BANK	278.00	23.00	149.00	172.00	51.00	49.00	57.00	0.00	6128.00	109.00	0.00	0.00	29.00	0.00
IDBI BANK	240.00	24.00	149.00	173.00	78.00	51.00	16.00	0.00	1062.00	0.00	0.00	0.00	61.00	0.00
INDUSIND BANK	0.00	0.00	0.00	0.00	0.00	0.00	0.00	0.00	0.00	0.00	0.00	0.00	0.00	0.00
J & K BANK	0.00	0.00	0.00	0.00	0.00	0.00	0.00	0.00	0.00	0.00	0.00	0.00	0.00	0.00
KARNATAKA BANK	0.00	0.00	0.00	0.00	0.00	0.00	0.00	0.00	0.00	0.00	0.00	0.00	0.00	0.00
KOTAK MAHINDRA BANK	0.00	0.00	0.00	0.00	0.00	0.00	0.00	0.00	0.00	0.00	0.00	0.00	0.00	0.00
SOUTH INDIAN BANK	0.00	0.00	0.00	0.00	0.00	0.00	0.00	0.00	0.00	0.00	0.00	0.00	0.00	0.00
YES BANK	0.00	0.00	0.00	0.00	0.00	0.00	0.00	0.00	0.00	0.00	0.00	0.00	0.00	0.00
THE NAINITAL BANK LTD	0.00	0.00	0.00	0.00	0.00	0.00	0.00	0.00	0.00	0.00	0.00	0.00	0.00	0.00
CSB BANK LIMITED	0.00	0.00	0.00	0.00	0.00	0.00	0.00	0.00	0.00	0.00	0.00	0.00	0.00	0.00
RBL BANK	0.00	0.00	0.00	0.00	0.00	0.00	0.00	0.00	0.00	0.00	0.00	0.00	0.00	0.00
Private bank Total	9447.00	2885.00	5948.00	8833.00	5436.00	307.00	307.00	0.00	27074.00	218.00	0.00	0.00	5.00	0.00
ARYAVART GRAMIN BANK	0.00	0.00	0.00	0.00	0.00	0.00	0.00	0.00	0.00	0.00	0.00	0.00	0.00	0.00
BARODA U P BANK	38746.00	25186.00	12046.00	37232.00	4239.00	882.00	632.00	0.00	6762.00	0.00	0.00	0.00	4756.00	0.00
PRATHAMA U.P. GRAMIN BANK	0.00	0.00	0.00	0.00	0.00	0.00	0.00	0.00	0.00	0.00	0.00	0.00	0.00	0.00
RRB Total	38746.00	25186.00	12046.00	37232.00	4239.00	882.00	632.00	0.00	6762.00	0.00	0.00	0.00	82.00	0.00
U P COOP BANK LTD	705.00	260.00	445.00	705.00	0.00	0.00	0.00	0.00	0.00	0.00	0.00	0.00	0.00	0.00
U P S G V BANK LTD	140.00	0.00	140.00	140.00	0.00	0.00	0.00	0.00	0.00	0.00	0.00	0.00	0.00	0.00
Co-Operative bank Total	845.00	260.00	585.00	845.00	0.00	0.00	0.00	0.00	0.00	0.00	0.00	0.00	0.00	0.00
AU SMALL FIN. BANK	0.00	0.00	0.00	0.00	0.00	0.00	0.00	0.00	0.00	0.00	0.00	0.00	0.00	0.00
EQUITAS SMALL FIN. BANK	0.00	0.00	0.00	0.00	0.00	0.00	0.00	0.00	0.00	0.00	0.00	0.00	0.00	0.00
JANA SMALL FIN. BANK	0.00	0.00	0.00	0.00	0.00	0.00	0.00	0.00	0.00	0.00	0.00	0.00	0.00	0.00
UJJIVAN SMALL FIN. BANK	0.00	0.00	0.00	0.00	0.00	0.00	0.00	0.00	0.00	0.00	0.00	0.00	0.00	0.00
UTKARSH SMALL FIN. BANK	4000.00	0.00	4000.00	4000.00	4000.00	0.00	0.00	4000.00	300.00	0.00	0.00	0.00	0.00	0.00
SHIVALIK SMALL FINANCE BANK	0.00	0.00	0.00	0.00	0.00	0.00	0.00	0.00	0.00	0.00	0.00	0.00	0.00	0.00
Small Finance bank Total	4000.00	0.00	4000.00	4000.00	4000.00	0.00	0.00	4000.00	300.00	0.00	0.00	0.00	0.00	0.00
INDIA POST PAYMENTS BANK	0.00	0.00	0.00	0.00	0.00	0.00	0.00	0.00	0.00	0.00	0.00	0.00	0.00	0.00
FINO PAYMENTS BANK	0.00	0.00	0.00	0.00	0.00	0.00	0.00	0.00	0.00	0.00	0.00	0.00	0.00	0.00
PAYTM PAYMENTS BANK	0.00	0.00	0.00	0.00	0.00	0.00	0.00	0.00	0.00	0.00	0.00	0.00	0.00	0.00
Payment bank Total	0.00	0.00	0.00	0.00	0.00	0.00	0.00	0.00	0.00	0.00	0.00	0.00	0.00	0.00
OTHERS	0.00	0.00	0.00	0.00	0.00	0.00	0.00	0.00	0.00	0.00	0.00	0.00	0.00	0.00
Grand Total	116151.00	74410.00	36558.00	110968.00	18593.00	3495.00	1688.00	4000.00	100966.00	1319.00	0.00	0.00	166.00	0.00

Name of Bank	PRIORITY SECTOR										Non-Priority Sector					Grand Total		
	Export Credit	Education	Housing	Social Infrastructure	Renewable Energy	Others	Start ups Other Than Agrl MSME	Start ups Other Than Agrl MSME	Total Priority Sector 1A+1B+1C+1D+1E+1F+1G+1H	Loans to weaker Sections under Priority Sector	Individual women beneficiaries	4A Agriculture	4C Education	4D Housing	4E Personal Loans under Non-Priority Sector		4F Others	Total Non-Priority Sector 4A+4B+4C+4D+4E+4F
	1C	1D	1E	1F	1G	1H	No	Amount	2	3	Amount	Amount	Amount	Amount	Amount	Amount	Amount	Amount
UTKARSH SMALL FIN. BANK	0.00	0.00	0.00	0.00	0.00	0.00	0.00	0.00	0.00	0.00	0.00	0.00	0.00	0.00	0.00	0.00	0.00	0.00
SHIVALIK SMALL FINANCE BANK	0.00	0.00	0.00	0.00	0.00	0.00	0.00	0.00	0.00	0.00	0.00	0.00	0.00	0.00	0.00	0.00	0.00	0.00
Small Finance bank Total	0.00	0.00	0.00	0.00	0.00	0.00	0.00	0.00	0.00	0.00	0.00	0.00	0.00	0.00	0.00	0.00	0.00	0.00
INDIA POST PAYMENTS BANK	0.00	0.00	0.00	0.00	0.00	0.00	0.00	0.00	0.00	0.00	0.00	0.00	0.00	0.00	0.00	0.00	0.00	0.00
FINO PAYMENTS BANK	0.00	0.00	0.00	0.00	0.00	0.00	0.00	0.00	0.00	0.00	0.00	0.00	0.00	0.00	0.00	0.00	0.00	0.00
PAYTM PAYMENTS BANK	0.00	0.00	0.00	0.00	0.00	0.00	0.00	0.00	0.00	0.00	0.00	0.00	0.00	0.00	0.00	0.00	0.00	0.00
Payment bank Total	0.00	0.00	0.00	0.00	0.00	0.00	0.00	0.00	0.00	0.00	0.00	0.00	0.00	0.00	0.00	0.00	0.00	0.00
OTHERS	0.00	0.00	0.00	0.00	0.00	0.00	0.00	0.00	0.00	0.00	0.00	0.00	0.00	0.00	0.00	0.00	0.00	0.00
Grand Total	0.00	1198.80	8945.70	1728.00	2040.50	11490.20	0.00	0.00	723758.70	271050.20	0.00	3669.96	1528.50	15478.00	42941.51	95309.23	158925.20	882683.90
SULTANPUR																		
BANK OF BARODA	10.00	150.00	635.00	600.00	140.00	38.00	0.00	0.00	50698.00	266.00	34.00	0.00	52.00	101.00	165.00	2930.00	3248.00	53946.00
BANK OF INDIA	0.00	4.00	44.00	22.00	4.00	1.00	0.00	0.00	2169.00	9.00	3.00	0.00	20.00	44.00	40.00	990.00	1094.00	3263.00
CANARA BANK	0.00	13.00	326.00	132.00	26.00	5.00	0.00	0.00	12468.00	60.00	15.00	0.00	42.00	82.00	58.00	736.00	918.00	13386.00
CENTRAL BANK OF INDIA	0.00	6.00	114.00	54.00	10.00	2.00	0.00	0.00	3459.00	25.00	8.00	0.00	10.00	24.00	14.00	71.00	119.00	3578.00
INDIAN BANK	0.00	23.00	154.00	166.00	30.00	6.00	0.00	0.00	15016.00	66.00	19.00	0.00	262.00	2052.00	1066.00	1344.00	4724.00	19740.00
PUNJAB NATIONAL BANK	0.00	46.00	266.00	136.00	28.00	5.00	0.00	0.00	10956.00	81.00	22.00	0.00	21.00	200.00	142.00	961.00	1324.00	12280.00
UNION BANK OF INDIA	0.00	7.00	136.00	66.00	16.00	3.00	0.00	0.00	5963.00	29.00	8.00	0.00	30.00	67.00	14.00	76.00	187.00	6150.00
STATE BANK OF INDIA	10.00	28.00	368.00	274.00	50.00	9.00	0.00	0.00	34506.00	124.00	30.00	0.00	21.00	50.00	79.00	7409.00	7569.00	42065.00
BANK OF MAHARASHTRA	0.00	7.00	18.00	18.00	4.00	1.00	0.00	0.00	1649.00	8.00	2.00	0.00	10.00	23.00	7.00	14.00	122.00	1771.00
INDIAN OVERSEAS BANK	0.00	7.00	9.00	13.00	2.00	7.00	0.00	0.00	1214.00	2.00	2.00	0.00	11.00	25.00	4.00	7.00	47.00	1261.00
PUNJAB AND SIND BANK	0.00	2.00	9.00	17.00	2.00	1.00	0.00	0.00	778.00	7.00	2.00	0.00	0.00	0.00	0.00	0.00	0.00	778.00
UCO BANK	0.00	6.00	18.00	19.00	4.00	1.00	0.00	0.00	2023.00	16.00	4.00	0.00	11.00	24.00	7.00	18.00	60.00	2083.00
Public Lead bank Total	20.00	299.00	2087.00	1517.00	316.00	5537.00	0.00	0.00	140899.00	700.00	149.00	0.00	490.00	2692.00	1664.00	14566.00	19402.00	160301.00
AXIS BANK	0.00	13.00	34.00	44.00	4.00	1.00	0.00	0.00	6452.00	9.00	2.00	0.00	11.00	69.00	46.00	112.00	1238.00	7690.00
BANDHAN BANK	0.00	0.00	0.00	0.00	0.00	0.00	0.00	0.00	7030.00	0.00	0.00	0.00	0.00	0.00	0.00	100.00	100.00	7130.00
FEDERAL BANK	0.00	0.00	0.00	0.00	0.00	0.00	0.00	0.00	0.00	0.00	0.00	0.00	0.00	0.00	0.00	0.00	0.00	0.00
HDFC BANK	0.00	104.00	264.00	248.00	32.00	1.00	0.00	0.00	18471.00	60.00	16.00	0.00	22.00	70.00	72.00	8964.00	9128.00	27593.00
ICICI BANK	0.00	13.00	16.00	23.00	2.00	1.00	0.00	0.00	6599.00	10.00	2.00	0.00	11.00	68.00	46.00	409.00	4134.00	10733.00
IDBI BANK	0.00	10.00	20.00	18.00	4.00	2.00	0.00	0.00	1417.00	18.00	6.00	0.00	22.00	69.00	7.00	171.00	334.00	1751.00
INDUSIND BANK	0.00	0.00	0.00	0.00	0.00	0.00	0.00	0.00	0.00	0.00	0.00	0.00	0.00	0.00	0.00	0.00	0.00	0.00
J & K BANK	0.00	0.00	0.00	0.00	0.00	0.00	0.00	0.00	0.00	0.00	0.00	0.00	0.00	0.00	0.00	0.00	0.00	0.00
KARNATAKA BANK	0.00	0.00	0.00	0.00	0.00	0.00	0.00	0.00	0.00	0.00	0.00	0.00	0.00	0.00	0.00	0.00	0.00	0.00
KOTAK MAHINDRA BANK	0.00	0.00	0.00	0.00	0.00	0.00	0.00	0.00	0.00	0.00	0.00	0.00	0.00	0.00	0.00	0.00	0.00	0.00
SOUTH INDIAN BANK	0.00	0.00	0.00	0.00	0.00	0.00	0.00	0.00	0.00	0.00	0.00	0.00	0.00	0.00	0.00	0.00	0.00	0.00
YES BANK	0.00	0.00	0.00	0.00	0.00	0.00	0.00	0.00	0.00	0.00	0.00	0.00	0.00	0.00	0.00	0.00	0.00	0.00
THE MAHILTA BANK LTD	0.00	0.00	0.00	0.00	0.00	0.00	0.00	0.00	0.00	0.00	0.00	0.00	0.00	0.00	0.00	0.00	0.00	0.00
CSB BANK LIMITED	0.00	0.00	0.00	0.00	0.00	0.00	0.00	0.00	0.00	0.00	0.00	0.00	0.00	0.00	0.00	0.00	0.00	0.00
RBL BANK	0.00	0.00	0.00	0.00	0.00	0.00	0.00	0.00	0.00	0.00	0.00	0.00	0.00	0.00	0.00	0.00	0.00	0.00
Private bank Total	0.00	140.00	334.00	333.00	42.00	2376.00	0.00	0.00	39969.00	97.00	26.00	0.00	66.00	276.00	236.00	14356.00	14934.00	54903.00
ARYAVART GRAMIN BANK	0.00	0.00	0.00	0.00	0.00	0.00	0.00	0.00	0.00	0.00	0.00	0.00	0.00	0.00	0.00	0.00	0.00	0.00
BARODA U P BANK	0.00	246.00	452.00	238.00	277.00	82.00	0.00	0.00	51554.00	545.00	137.00	0.00	37.00	85.00	158.00	2817.00	3097.00	54651.00
RRR Total	0.00	0.00	0.00	0.00	0.00	0.00	0.00	0.00	0.00	0.00	0.00	0.00	0.00	0.00	0.00	0.00	0.00	0.00
U P COOP BANK LTD	0.00	246.00	452.00	238.00	277.00	82.00	0.00	0.00	51554.00	545.00	137.00	0.00	37.00	85.00	158.00	2817.00	3097.00	54651.00
U P S G V BANK LTD	0.00	0.00	0.00	0.00	0.00	0.00	0.00	0.00	140.00	0.00	0.00	0.00	0.00	0.00	0.00	0.00	0.00	140.00
Co-Operative bank Total	0.00	0.00	0.00	0.00	0.00	0.00	0.00	0.00	845.00	0.00	0.00	0.00	0.00	0.00	0.00	0.00	0.00	845.00
AU SMALL FIN BANK	0.00	0.00	0.00	0.00	0.00	0.00	0.00	0.00	0.00	0.00	0.00	0.00	0.00	0.00	0.00	0.00	0.00	0.00
EQUITAS SMALL FIN BANK	0.00	0.00	0.00	0.00	0.00	0.00	0.00	0.00	0.00	0.00	0.00	0.00	0.00	0.00	0.00	0.00	0.00	0.00
JANA SMALL FIN. BANK	0.00	0.00	0.00	0.00	0.00	0.00	0.00	0.00	0.00	0.00	0.00	0.00	0.00	0.00	0.00	0.00	0.00	0.00
UJIVAN SMALL FIN. BANK	0.00	0.00	0.00	0.00	0.00	0.00	0.00	0.00	0.00	0.00	0.00	0.00	0.00	0.00	0.00	0.00	0.00	0.00
UTKARSH SMALL FIN. BANK	0.00	0.00	0.00	0.00	0.00	0.00	0.00	0.00	4300.00	0.00	0.00	0.00	0.00	0.00	0.00	0.00	0.00	4300.00
SHIVALIK SMALL FINANCE BANK	0.00	0.00	0.00	0.00	0.00	0.00	0.00	0.00	4300.00	0.00	0.00	0.00	0.00	0.00	0.00	0.00	0.00	4300.00
Small Finance bank Total	0.00	0.00	0.00	0.00	0.00	0.00	0.00	0.00	0.00	0.00	0.00	0.00	0.00	0.00	0.00	0.00	0.00	0.00
INDIA POST PAYMENTS BANK	0.00	0.00	0.00	0.00	0.00	0.00	0.00	0.00	0.00	0.00	0.00	0.00	0.00	0.00	0.00	0.00	0.00	0.00
FINO PAYMENTS BANK	0.00	0.00	0.00	0.00	0.00	0.00	0.00	0.00	0.00	0.00	0.00	0.00	0.00	0.00	0.00	0.00	0.00	0.00
PAYTM PAYMENTS BANK	0.00	0.00	0.00	0.00	0.00	0.00	0.00	0.00	0.00	0.00	0.00	0.00	0.00	0.00	0.00	0.00	0.00	0.00
Payment bank Total	0.00	0.00	0.00	0.00	0.00	0.00	0.00	0.00	0.00	0.00	0.00	0.00	0.00	0.00	0.00	0.00	0.00	0.00
OTHERS	0.00	0.00	0.00	0.00	0.00	0.00	0.00	0.00	0.00	0.00	0.00	0.00	0.00	0.00	0.00	0.00	0.00	0.00
Grand Total	20.00	685.00	2873.00	2088.00	630.00	12869.00	0.00	0.00	237567.00	1342.00	512.00	0.00	593.00	3053.00	2058.00	31729.00		

PRIORITY SECTOR

Agriculture

Micro, Small and Medium Enterprises

Name of Bank	Agriculture						Start ups engaged Agri	Small Marginal Farmers	Total Micro, Small and Medium Enterprises (i)+(ii)+(iii)+(iv)+1B					Start ups MSME	
	Total Agriculture 1A(i)+1A(ii)+1A(iii)		Term Loans (Medium/Long Term Loans) (aa)		Total Farm Credit 1A(i)= a +aa				Out of Term Farm Credit		Agriculture Infrastructure		Ancillary Activities		
	1A	Amount	1A(i)	Amount	1A(ii)	Amount			1A(iii)	Amount	1A(i)	Amount	1A(ii)		Amount
Public / Lead bank Total	366731.50	283488.50	61491.00	344979.50	0.00	14560.00	7192.00	0.00	130913.00	96186.00	19635.00	13092.00	0.00	0.00	
AXIS BANK	8273.00	4155.00	1804.00	5959.00	0.00	1488.00	826.00	0.00	8947.00	6712.00	1341.00	894.00	0.00	0.00	
BANDHAN BANK	0.00	0.00	0.00	0.00	0.00	0.00	0.00	0.00	0.00	0.00	0.00	0.00	0.00	0.00	
FEDERAL BANK	13700.00	7224.00	3177.00	10401.00	0.00	2600.00	699.00	0.00	11042.00	8284.00	1655.00	1103.00	0.00	0.00	
HDFC BANK	5681.82	2791.00	1228.82	4019.82	0.00	1004.00	558.00	0.00	6243.00	4683.00	936.00	624.00	0.00	0.00	
ICICI BANK	3018.00	1982.00	512.00	2494.00	0.00	203.00	321.00	0.00	2489.00	1867.00	374.00	248.00	0.00	0.00	
IDBI BANK	0.00	0.00	0.00	0.00	0.00	0.00	0.00	0.00	0.00	0.00	0.00	0.00	0.00	0.00	
INDUSIND BANK	0.00	0.00	0.00	0.00	0.00	0.00	0.00	0.00	0.00	0.00	0.00	0.00	0.00	0.00	
J & K BANK	0.00	0.00	0.00	0.00	0.00	0.00	0.00	0.00	0.00	0.00	0.00	0.00	0.00	0.00	
KARNATAKA BANK	0.00	0.00	0.00	0.00	0.00	0.00	0.00	0.00	0.00	0.00	0.00	0.00	0.00	0.00	
KOTAK MAHINDRA BANK	0.00	0.00	0.00	0.00	0.00	0.00	0.00	0.00	0.00	0.00	0.00	0.00	0.00	0.00	
SOUTH INDIAN BANK	0.00	0.00	0.00	0.00	0.00	0.00	0.00	0.00	0.00	0.00	0.00	0.00	0.00	0.00	
YES BANK	0.00	0.00	0.00	0.00	0.00	0.00	0.00	0.00	0.00	0.00	0.00	0.00	0.00	0.00	
THE NAINITAL BANK LTD	0.00	0.00	0.00	0.00	0.00	0.00	0.00	0.00	0.00	0.00	0.00	0.00	0.00	0.00	
CSB BANK LIMITED	0.00	0.00	0.00	0.00	0.00	0.00	0.00	0.00	0.00	0.00	0.00	0.00	0.00	0.00	
RBL BANK	0.00	0.00	0.00	0.00	0.00	0.00	0.00	0.00	0.00	0.00	0.00	0.00	0.00	0.00	
Private bank Total	30572.82	16152.00	6721.82	22873.82	0.00	5295.00	2404.00	0.00	28721.00	21546.00	4306.00	2869.00	0.00	0.00	
ARYAVART GRAMIN BANK	89537.00	62398.00	19693.00	82091.00	0.00	5603.00	1843.00	0.00	91491.00	68618.00	13724.00	9149.00	0.00	0.00	
BARODA U P BANK	0.00	0.00	0.00	0.00	0.00	0.00	0.00	0.00	0.00	0.00	0.00	0.00	0.00	0.00	
PRATHAMA U P GRAMIN BANK	0.00	0.00	0.00	0.00	0.00	0.00	0.00	0.00	0.00	0.00	0.00	0.00	0.00	0.00	
RRB Total	89537.00	62398.00	19693.00	82091.00	0.00	5603.00	1843.00	0.00	91491.00	68618.00	13724.00	9149.00	0.00	0.00	
U P COOP BANK LTD	0.00	0.00	0.00	0.00	0.00	0.00	0.00	0.00	0.00	0.00	0.00	0.00	0.00	0.00	
U P S V BANK LTD	0.00	0.00	0.00	0.00	0.00	0.00	0.00	0.00	0.00	0.00	0.00	0.00	0.00	0.00	
Co-Operative bank Total	0.00	0.00	0.00	0.00	0.00	0.00	0.00	0.00	0.00	0.00	0.00	0.00	0.00	0.00	
AU SMALL FIN.BANK	0.00	0.00	0.00	0.00	0.00	0.00	0.00	0.00	0.00	0.00	0.00	0.00	0.00	0.00	
EQUITAS SMALL FIN. BANK	0.00	0.00	0.00	0.00	0.00	0.00	0.00	0.00	0.00	0.00	0.00	0.00	0.00	0.00	
JANA SMALL FIN. BANK	0.00	0.00	0.00	0.00	0.00	0.00	0.00	0.00	0.00	0.00	0.00	0.00	0.00	0.00	
ULJIVAN SMALL FIN. BANK	0.00	0.00	0.00	0.00	0.00	0.00	0.00	0.00	0.00	0.00	0.00	0.00	0.00	0.00	
ULJIVAN SMALL FIN. BANK	0.00	0.00	0.00	0.00	0.00	0.00	0.00	0.00	0.00	0.00	0.00	0.00	0.00	0.00	
UTKARSH SMALL FIN. BANK	0.00	0.00	0.00	0.00	0.00	0.00	0.00	0.00	0.00	0.00	0.00	0.00	0.00	0.00	
SHIVALIK SMALL FINANCE BANK	0.00	0.00	0.00	0.00	0.00	0.00	0.00	0.00	0.00	0.00	0.00	0.00	0.00	0.00	
Small Finance bank Total	0.00	0.00	0.00	0.00	0.00	0.00	0.00	0.00	0.00	0.00	0.00	0.00	0.00	0.00	
INDIA POST PAYMENTS BANK	0.00	0.00	0.00	0.00	0.00	0.00	0.00	0.00	0.00	0.00	0.00	0.00	0.00	0.00	
FINO PAYMENTS BANK	0.00	0.00	0.00	0.00	0.00	0.00	0.00	0.00	0.00	0.00	0.00	0.00	0.00	0.00	
PAYTM PAYMENTS BANK	0.00	0.00	0.00	0.00	0.00	0.00	0.00	0.00	0.00	0.00	0.00	0.00	0.00	0.00	
Payment bank Total	0.00	0.00	0.00	0.00	0.00	0.00	0.00	0.00	0.00	0.00	0.00	0.00	0.00	0.00	
OTHERS	0.00	0.00	0.00	0.00	0.00	0.00	0.00	0.00	0.00	0.00	0.00	0.00	0.00	0.00	
Grand Total	486841.32	362038.50	87905.82	449944.32	0.00	25458.00	11439.00	0.00	251125.00	188350.00	37665.00	25110.00	0.00	0.00	
KANNAUJ															
BANK OF BARODA	9351.97	6282.42	1032.00	7314.42	1032.00	1708.80	328.75	98.63	1817.00	644.01	543.93	629.06	0.00	413.10	
BANK OF INDIA	23995.94	15904.10	3255.89	19159.99	3255.89	3839.90	986.05	298.82	16387.47	5808.30	4905.66	5673.50	0.00	946.80	
CANARA BANK	5494.95	2882.90	940.90	3823.80	940.90	1210.80	460.25	138.08	439.59	453.19	453.19	524.13	0.00	255.90	
CENTRAL BANK OF INDIA	5434.65	4161.70	509.90	4671.60	509.90	565.80	197.25	59.18	371.54	321.54	271.57	314.08	0.00	322.50	
INDIAN BANK	11494.25	8231.10	892.20	9123.30	892.20	2037.00	333.95	100.19	919.54	1606.94	1357.21	1569.64	0.00	474.00	
PUNJAB NATIONAL BANK	21690.16	13360.20	4103.91	17464.11	4103.91	3502.80	723.25	216.98	1735.21	3688.53	3115.32	3602.93	0.00	653.80	
UNION BANK OF INDIA	5118.52	2593.50	960.72	3554.22	960.72	1301.40	263.00	78.90	1105.60	330.97	382.77	606.04	0.00	169.30	
STATE BANK OF INDIA	2370.25	1643.30	253.80	1897.10	253.80	3049.90	677.05	263.12	2041.48	6204.46	5240.25	6060.46	0.00	1023.80	
BANK OF MAHARASHTRA	2518.55	19450.10	2141.50	21591.60	2141.50	407.40	65.75	19.73	189.62	78.68	66.46	76.86	0.00	38.10	
INDIAN OVERSEAS BANK	579.55	345.20	89.40	434.60	89.40	79.20	65.75	19.73	46.36	80.24	67.77	78.38	0.00	16.90	
PUNJAB AND SIND BANK	452.45	293.20	14.30	307.50	14.30	79.20	65.75	19.73	36.20	70.46	59.51	68.83	0.00	8.60	
UCO BANK	771.35	204.80	93.40	298.20	93.40	407.40	65.75	19.73	226.40	80.24	67.77	78.38	0.00	13.00	
Public / Lead bank Total	112272.59	75352.52	14287.92	89640.44	14287.92	18189.60	4442.55	1332.77	8981.81	19511.86	16479.62	19059.01	0.00	0.00	
AXIS BANK	7080.20	461.60	5672.30	6133.90	5672.30	814.80	131.50	39.45	4530.39	1605.73	1356.19	1568.47	0.00	33.80	
BANDHAN BANK	2867.35	230.80	2163.40	2394.20	2163.40	407.40	65.75	19.73	229.39	505.57	427.00	493.83	0.00	16.90	
FEDERAL BANK	0.00	0.00	0.00	0.00	0.00	0.00	0.00	0.00	0.00	0.00	0.00	0.00	0.00	0.00	
HDFC BANK	6701.25	282.40	4709.50	4991.90	4709.50	1380.60	328.75	98.63	3370.96	3370.96	2847.10	3292.72	0.00	21.60	
ICICI BANK	4357.00	364.00	3046.70	3410.70	3046.70	814.80	131.50	39.45	5437.99	1882.62	1627.89	1882.62	0.00	33.80	
IDBI BANK	964.00	221.60	124.30	345.90	124.30	486.60	131.50	39.45	452.40	160.35	135.43	156.62	0.00	15.20	
INDUSIND BANK	950.05	85.20	391.70	476.90	391.70	407.40	65.75	19.73	452.80	160.49	135.55	156.76	0.00	5.70	

PRIORITY SECTOR

Name of Bank	Agriculture						Start ups engaged Agri	Small Marginal Farmers	Micro, Small and Medium Enterprises				Start ups MSME												
	Total Agriculture 1A(i)+1A(ii)+1A(iii)	Crop Loan (Short Term Loan) (a)	Term Loans (Medium/Long Term Loans) (aa)	Total Farm Credit 1A(i)= a +aa	Out of Term Farm Credit	Agriculture Infrastructure 1A(ii)			Ancillary Activities 1A(iii)	Micro Enterprises (Manufacturing + Service advances)	Small Enterprises (Manufacturing + Service advances)	Medium Enterprises (Manufacturing + Service advances)		Khadi and Village Industries	Others under MSMEs										
																Amount	1A(i)	Amount	Amount	Amount	Amount	1B(i)	Amount	1B(iii)	Amount
J & K BANK	0.00	0.00	0.00	0.00	0.00	0.00	0.00	0.00	0.00	0.00	0.00	0.00	0.00	0.00	0.00	0.00	0.00	0.00	0.00	0.00	0.00	0.00			
KARNATAKA BANK	0.00	0.00	0.00	0.00	0.00	0.00	0.00	0.00	0.00	0.00	0.00	0.00	0.00	0.00	0.00	0.00	0.00	0.00	0.00	0.00	0.00	0.00	0.00		
KOTAK MAHINDRA BANK	1108.45	440.70	194.60	635.30	194.60	407.40	65.75	19.73	88.68	453.60	160.77	135.79	157.04	157.04	0.00	0.00	0.00	0.00	0.00	0.00	0.00	0.00	4.80	15.70	
SOUTH INDIAN BANK	0.00	0.00	0.00	0.00	0.00	0.00	0.00	0.00	0.00	0.00	0.00	0.00	0.00	0.00	0.00	0.00	0.00	0.00	0.00	0.00	0.00	0.00	0.00	0.00	
YES BANK	0.00	0.00	0.00	0.00	0.00	0.00	0.00	0.00	0.00	0.00	0.00	0.00	0.00	0.00	0.00	0.00	0.00	0.00	0.00	0.00	0.00	0.00	0.00	0.00	
THE NAUNITAL BANK LTD	0.00	0.00	0.00	0.00	0.00	0.00	0.00	0.00	0.00	0.00	0.00	0.00	0.00	0.00	0.00	0.00	0.00	0.00	0.00	0.00	0.00	0.00	0.00	0.00	
CSB BANK LIMITED	0.00	0.00	0.00	0.00	0.00	0.00	0.00	0.00	0.00	0.00	0.00	0.00	0.00	0.00	0.00	0.00	0.00	0.00	0.00	0.00	0.00	0.00	0.00	0.00	
RBL BANK	0.00	0.00	0.00	0.00	0.00	0.00	0.00	0.00	0.00	0.00	0.00	0.00	0.00	0.00	0.00	0.00	0.00	0.00	0.00	0.00	0.00	0.00	0.00	0.00	
Private bank Total	24028.30	2086.30	16302.50	18388.80	16302.50	4719.00	920.50	276.15	1922.26	22264.36	7891.28	6664.94	7708.14	7708.14	0.00	0.00	0.00	0.00	0.00	0.00	0.00	0.00	0.00	770.81	
ARYAVART GRAMIN BANK	58000.60	46491.50	3594.75	50086.25	3594.75	5712.00	2202.35	660.71	4640.05	18725.15	6636.86	5605.45	6482.85	6482.85	0.00	0.00	0.00	0.00	0.00	0.00	0.00	0.00	0.00	648.28	
BARODA U P BANK	0.00	0.00	0.00	0.00	0.00	0.00	0.00	0.00	0.00	0.00	0.00	0.00	0.00	0.00	0.00	0.00	0.00	0.00	0.00	0.00	0.00	0.00	0.00	0.00	
PRATHAMA U.P. GRAMIN BANK	0.00	0.00	0.00	0.00	0.00	0.00	0.00	0.00	0.00	0.00	0.00	0.00	0.00	0.00	0.00	0.00	0.00	0.00	0.00	0.00	0.00	0.00	0.00	0.00	
RRB Total	58000.60	46491.50	3594.75	50086.25	3594.75	5712.00	2202.35	660.71	4640.05	18725.15	6636.86	5605.45	6482.85	6482.85	0.00	0.00	0.00	0.00	0.00	0.00	0.00	0.00	0.00	0.00	
U P COOP BANK LTD	13240.30	13240.30	0.00	13240.30	0.00	0.00	0.00	0.00	1059.22	0.00	0.00	0.00	0.00	0.00	0.00	0.00	0.00	0.00	0.00	0.00	0.00	0.00	0.00	0.00	
U P S G V BANK LTD	636.26	0.00	614.76	614.76	614.76	21.50	0.00	0.00	50.90	0.00	0.00	0.00	0.00	0.00	0.00	0.00	0.00	0.00	0.00	0.00	0.00	0.00	0.00	0.00	
Co-Operative bank Total	13876.56	13240.30	614.76	13855.06	614.76	21.50	0.00	0.00	1110.12	0.00	0.00	0.00	0.00	0.00	0.00	0.00	0.00	0.00	0.00	0.00	0.00	0.00	0.00	0.00	
AU SMALL FIN.BANK	0.00	0.00	0.00	0.00	0.00	0.00	0.00	0.00	0.00	0.00	0.00	0.00	0.00	0.00	0.00	0.00	0.00	0.00	0.00	0.00	0.00	0.00	0.00	0.00	
EQUITAS SMALL FIN. BANK	0.00	0.00	0.00	0.00	0.00	0.00	0.00	0.00	0.00	0.00	0.00	0.00	0.00	0.00	0.00	0.00	0.00	0.00	0.00	0.00	0.00	0.00	0.00	0.00	
JANA SMALL FIN. BANK	0.00	0.00	0.00	0.00	0.00	0.00	0.00	0.00	0.00	0.00	0.00	0.00	0.00	0.00	0.00	0.00	0.00	0.00	0.00	0.00	0.00	0.00	0.00	0.00	
UJJWAN SMALL FIN. BANK	0.00	0.00	0.00	0.00	0.00	0.00	0.00	0.00	0.00	0.00	0.00	0.00	0.00	0.00	0.00	0.00	0.00	0.00	0.00	0.00	0.00	0.00	0.00	0.00	
UTKARSH SMALL FIN. BANK	0.00	0.00	0.00	0.00	0.00	0.00	0.00	0.00	0.00	0.00	0.00	0.00	0.00	0.00	0.00	0.00	0.00	0.00	0.00	0.00	0.00	0.00	0.00	0.00	
SHIVALIK SMALL FINANCE BANK	0.00	0.00	0.00	0.00	0.00	0.00	0.00	0.00	0.00	0.00	0.00	0.00	0.00	0.00	0.00	0.00	0.00	0.00	0.00	0.00	0.00	0.00	0.00	0.00	
Small Finance bank Total	0.00	0.00	0.00	0.00	0.00	0.00	0.00	0.00	0.00	0.00	0.00	0.00	0.00	0.00	0.00	0.00	0.00	0.00	0.00	0.00	0.00	0.00	0.00	0.00	
INDIA POST PAYMENTS BANK	0.00	0.00	0.00	0.00	0.00	0.00	0.00	0.00	0.00	0.00	0.00	0.00	0.00	0.00	0.00	0.00	0.00	0.00	0.00	0.00	0.00	0.00	0.00	0.00	
FINO PAYMENTS BANK	0.00	0.00	0.00	0.00	0.00	0.00	0.00	0.00	0.00	0.00	0.00	0.00	0.00	0.00	0.00	0.00	0.00	0.00	0.00	0.00	0.00	0.00	0.00	0.00	
PAYTM PAYMENTS BANK	0.00	0.00	0.00	0.00	0.00	0.00	0.00	0.00	0.00	0.00	0.00	0.00	0.00	0.00	0.00	0.00	0.00	0.00	0.00	0.00	0.00	0.00	0.00	0.00	
Payment bank Total	0.00	0.00	0.00	0.00	0.00	0.00	0.00	0.00	0.00	0.00	0.00	0.00	0.00	0.00	0.00	0.00	0.00	0.00	0.00	0.00	0.00	0.00	0.00	0.00	
OTHERS	0.00	0.00	0.00	0.00	0.00	0.00	0.00	0.00	0.00	0.00	0.00	0.00	0.00	0.00	0.00	0.00	0.00	0.00	0.00	0.00	0.00	0.00	0.00	0.00	
Grand Total	208178.05	137170.62	34799.93	171970.55	34799.93	28642.10	7565.40	2269.62	16654.24	96040.00	34040.00	28750.00	33250.00	33250.00	0.00	0.00	0.00	0.00	0.00	0.00	0.00	0.00	0.00	0.00	
LUCKNOW																									
BANK OF BARODA	21549.05	9812.80	6757.66	16570.46	6757.66	1472.49	3506.10	1051.83	1723.92	283958.22	188004.96	68093.22	27860.04	27860.04	0.00	0.00	0.00	0.00	0.00	0.00	0.00	0.00	0.00	0.00	
BANK OF INDIA	35445.71	17785.70	12249.20	30034.90	12249.20	2668.86	2741.95	822.59	2835.66	222073.31	147029.52	53252.39	21791.40	21791.40	0.00	0.00	0.00	0.00	0.00	0.00	0.00	0.00	0.00	0.00	
CANARA BANK	12441.53	5519.70	3801.12	9320.82	3801.12	2292.45	2292.45	687.74	995.32	185664.99	122926.32	45222.49	18216.18	18216.18	0.00	0.00	0.00	0.00	0.00	0.00	0.00	0.00	0.00	0.00	
CENTRAL BANK OF INDIA	8429.19	3679.80	2534.06	6213.86	2534.06	552.18	1663.15	498.95	674.34	134698.13	89181.84	32300.63	13215.66	13215.66	0.00	0.00	0.00	0.00	0.00	0.00	0.00	0.00	0.00	0.00	
INDIAN BANK	18035.18	8586.20	5913.11	14499.31	5913.11	1288.42	2247.45	674.24	1442.81	182024.50	120516.00	43649.50	17859.00	17859.00	0.00	0.00	0.00	0.00	0.00	0.00	0.00	0.00	0.00	0.00	
PUNJAB NATIONAL BANK	26464.28	12266.00	8447.04	20713.04	8447.04	1840.59	3910.65	1173.20	2117.14	316722.63	209697.84	75950.13	31074.66	31074.66	0.00	0.00	0.00	0.00	0.00	0.00	0.00	0.00	0.00	0.00	
UNION BANK OF INDIA	34403.03	16559.10	11403.53	27962.63	11403.53	2484.80	3955.60	1186.68	2752.24	320363.12	212108.16	76823.12	31431.84	31431.84	0.00	0.00	0.00	0.00	0.00	0.00	0.00	0.00	0.00	0.00	
STATE BANK OF INDIA	21916.83	11039.40	7602.69	18642.09	7602.69	1656.54	1618.20	485.46	1753.35	131057.64	86771.52	31427.64	12858.48	12858.48	0.00	0.00	0.00	0.00	0.00	0.00	0.00	0.00	0.00	0.00	
BANK OF MAHARASHTRA	3877.91	1839.90	1267.47	3107.37	1267.47	276.09	494.45	148.34	310.23	40045.39	26513.52	9602.99	3928.98	3928.98	0.00	0.00	0.00	0.00	0.00	0.00	0.00	0.00	0.00		
INDIAN OVERSEAS BANK	7979.68	3679.80	2534.07	6213.87	2534.07	552.16	1213.65	364.10	638.37	98293.23	65078.64	23570.73	9643.86	9643.86	0.00	0.00	0.00	0.00	0.00	0.00	0.00	0.00	0.00		
PUNJAB AND SIND BANK	3922.46	1839.90	1267.07	3106.97	1267.07	276.09	539.40	161.82	313.80	43685.88	28923.84	10475.88	4286.16	4286.16	0.00	0.00	0.00	0.00	0.00	0.00	0.00	0.00	0.00		
UCO BANK	14112.54	6746.30	4645.84	11392.14	4645.84	1012.30	1708.10	512.43	1129.00	138338.62	91592.16	33173.62	13572.84	13572.84	0.00	0.00	0.00	0.00	0.00	0.00	0.00	0.00	0.00		
Public / Lead bank Total	208577.39	99354.60	68422.86	167777.46	68422.86	14908.78	25891.15	7767.35	16686.19	2096925.66	1388344.32	502842.24	205739.10	205739.10	0.00	0.00	0.00	0.00	0.00	0.00	0.00	0.00	0.00	0.00	
AXIS BANK	5540.66	1839.90	1267.07	3106.97	1267.07	276																			

Name of Bank	Priority Sector										Non-Priority Sector					Grand Total	
	Export Credit	Education	Housing	Social Infrastructure	Renewable Energy	Others	Start ups Other Than Agri MSME	Start ups Other Than Agri MSME	Total Priority Sector 1A+1B+1C+1D+1E+1F+1G+1H	Loans to weaker sections under Priority Sector	Individual women beneficiaries	4A	4C	4D	4E		4F
	Amount	Amount	Amount	Amount	Amount	Amount	No	Amount	Amount	Amount	Amount	Amount	Amount	Amount	Amount	Amount	Amount
J & K BANK	0.00	0.00	0.00	0.00	0.00	0.00	0.00	0.00	0.00	0.00	0.00	0.00	0.00	0.00	0.00	0.00	0.00
KARNATAKA BANK	0.00	0.00	0.00	0.00	0.00	0.00	0.00	0.00	0.00	0.00	0.00	0.00	0.00	0.00	0.00	0.00	0.00
KOTAK MAHINDRA BANK	0.00	7.30	7.60	0.00	8.80	0.00	1.00	0.96	1590.55	79.53	8.75	0.00	0.00	0.00	0.00	6.80	1597.35
SOUTH INDIAN BANK	0.00	0.00	0.00	0.00	0.00	0.00	0.00	0.00	0.00	0.00	0.00	0.00	0.00	0.00	0.00	0.00	0.00
YES BANK	0.00	0.00	0.00	0.00	0.00	0.00	0.00	0.00	0.00	0.00	0.00	0.00	0.00	0.00	0.00	0.00	0.00
THE MAHITAL BANK LTD	0.00	0.00	0.00	0.00	0.00	0.00	0.00	0.00	0.00	0.00	0.00	0.00	0.00	0.00	0.00	0.00	0.00
CSB BANK LIMITED	0.00	0.00	0.00	0.00	0.00	0.00	0.00	0.00	0.00	0.00	0.00	0.00	0.00	0.00	0.00	0.00	0.00
RBL BANK	0.00	0.00	0.00	0.00	0.00	0.00	0.00	0.00	0.00	0.00	0.00	0.00	0.00	0.00	0.00	0.00	0.00
Private bank Total	3458.20	108.20	492.40	371.00	298.40	131.80	17.00	26.36	51152.66	2557.64	281.34	0.00	0.00	0.00	0.00	152.50	51305.16
ARYAVART GRAMIN BANK	0.00	419.20	1111.10	973.70	639.10	0.00	89.00	178.16	80759.65	4037.98	444.18	0.00	0.00	0.00	0.00	149.00	80908.65
BARODA U P BANK	0.00	0.00	0.00	0.00	0.00	0.00	0.00	0.00	0.00	0.00	0.00	0.00	0.00	0.00	0.00	0.00	0.00
PRATHAMA U P GRAMIN BANK	0.00	0.00	0.00	0.00	0.00	0.00	0.00	0.00	0.00	0.00	0.00	0.00	0.00	0.00	0.00	0.00	0.00
RRB Total	0.00	419.20	1111.10	973.70	639.10	890.80	89.00	178.16	80759.65	4037.98	444.18	0.00	0.00	0.00	0.00	149.00	80908.65
U P COOP BANK LTD	0.00	0.00	0.00	0.00	0.00	0.00	46.00	94.32	13711.90	685.60	75.42	0.00	0.00	0.00	0.00	20.70	13732.60
U P S G V BANK LTD	0.00	0.00	0.00	0.00	0.00	0.00	0.00	0.00	636.26	31.81	3.50	0.00	0.00	0.00	0.00	0.00	636.26
Co-Operative bank Total	0.00	0.00	0.00	0.00	0.00	0.00	46.00	94.32	14348.16	777.41	78.92	0.00	0.00	0.00	0.00	20.70	14368.86
AU SMALL FIN.BANK	0.00	0.00	0.00	0.00	0.00	0.00	0.00	0.00	0.00	0.00	0.00	0.00	0.00	0.00	0.00	0.00	0.00
EQUITAS SMALL FIN. BANK	0.00	0.00	0.00	0.00	0.00	0.00	0.00	0.00	0.00	0.00	0.00	0.00	0.00	0.00	0.00	0.00	0.00
JANA SMALL FIN. BANK	0.00	0.00	0.00	0.00	0.00	0.00	0.00	0.00	0.00	0.00	0.00	0.00	0.00	0.00	0.00	0.00	0.00
LIJIVAN SMALL FIN. BANK	0.00	0.00	0.00	0.00	0.00	0.00	0.00	0.00	0.00	0.00	0.00	0.00	0.00	0.00	0.00	0.00	0.00
UTKARSH SMALL FIN. BANK	0.00	0.00	0.00	0.00	0.00	0.00	0.00	0.00	0.00	0.00	0.00	0.00	0.00	0.00	0.00	0.00	0.00
SHIVALIK SMALL FINANCE BANK	0.00	0.00	0.00	0.00	0.00	0.00	0.00	0.00	0.00	0.00	0.00	0.00	0.00	0.00	0.00	0.00	0.00
Small Finance bank Total	0.00	0.00	0.00	0.00	0.00	0.00	0.00	0.00	0.00	0.00	0.00	0.00	0.00	0.00	0.00	0.00	0.00
INDIA POST PAYMENTS BANK	0.00	0.00	0.00	0.00	0.00	0.00	0.00	0.00	0.00	0.00	0.00	0.00	0.00	0.00	0.00	0.00	0.00
FINO PAYMENTS BANK	0.00	0.00	0.00	0.00	0.00	0.00	0.00	0.00	0.00	0.00	0.00	0.00	0.00	0.00	0.00	0.00	0.00
PAYTM PAYMENTS BANK	0.00	0.00	0.00	0.00	0.00	0.00	0.00	0.00	0.00	0.00	0.00	0.00	0.00	0.00	0.00	0.00	0.00
Payment bank Total	0.00	0.00	0.00	0.00	0.00	0.00	0.00	0.00	0.00	0.00	0.00	0.00	0.00	0.00	0.00	0.00	0.00
OTHERS	0.00	0.00	0.00	0.00	0.00	0.00	0.00	0.00	0.00	0.00	0.00	0.00	0.00	0.00	0.00	0.00	0.00
Grand Total	7200.00	4500.00	10575.00	3416.40	1811.20	5830.00	583.00	1186.00	337550.65	16877.53	1856.53	0.00	0.00	0.00	0.00	1100.00	338650.65
LUCKNOW																	
BANK OF BARODA	945.75	2584.92	21340.02	397.60	58.40	0.00	453.00	124.95	331458.69	16572.93	1823.02	0.00	0.00	0.00	0.00	72234.10	403692.79
BANK OF INDIA	1261.00	2021.54	15688.99	720.65	105.85	0.00	354.00	97.69	278805.48	13940.27	1533.43	0.00	0.00	0.00	0.00	56851.45	335656.93
CANARA BANK	1281.25	1690.14	13953.09	223.65	32.85	0.00	296.00	81.68	215675.90	10783.80	1186.22	0.00	0.00	0.00	0.00	47198.10	262874.00
CENTRAL BANK OF INDIA	630.50	1226.18	10122.83	149.10	21.90	0.00	216.00	59.27	155574.20	7778.71	855.66	0.00	0.00	0.00	0.00	34230.35	189804.55
INDIAN BANK	315.25	1657.90	13679.79	347.90	51.10	0.00	291.00	80.10	216511.20	10825.56	1190.81	0.00	0.00	0.00	0.00	46384.20	262895.40
PUNJAB NATIONAL BANK	2522.00	2883.18	23802.33	497.00	73.00	0.00	506.00	139.36	373661.23	18683.06	2055.14	0.00	0.00	0.00	0.00	80634.55	454295.78
UNION BANK OF INDIA	1576.25	2917.66	24075.92	670.95	98.55	0.00	510.00	140.96	384810.30	19240.52	2116.46	0.00	0.00	0.00	0.00	81688.05	466498.35
STATE BANK OF INDIA	0.00	1193.04	9849.24	447.30	65.70	0.00	210.00	57.67	164818.08	8240.90	906.50	0.00	0.00	0.00	0.00	33567.30	198365.38
BANK OF MAHARASHTRA	630.50	364.54	3009.49	74.65	10.89	0.00	63.00	17.61	48101.43	2405.07	284.56	0.00	0.00	0.00	0.00	10212.80	58314.23
INDIAN OVERSEAS BANK	630.50	894.78	7386.93	149.10	21.90	0.00	157.00	43.25	115572.37	5778.62	635.65	0.00	0.00	0.00	0.00	25013.85	140586.22
PUNJAB AND SIND BANK	0.00	397.68	3283.08	74.55	10.95	0.00	70.00	19.22	51470.72	2573.54	283.09	0.00	0.00	0.00	0.00	11124.45	62595.17
UCO BANK	1576.25	1259.32	10396.42	273.35	40.15	0.00	222.00	60.87	166301.01	8315.05	914.66	0.00	0.00	0.00	0.00	35259.75	201560.76
Public Lead bank Total	11349.25	19089.98	157588.13	4025.80	591.24	4613.16	3348.00	922.63	2502760.61	125138.03	13765.19	0.00	0.00	0.00	0.00	534398.95	3037159.56
AXIS BANK	1261.00	1590.72	13132.32	74.55	10.95	0.00	279.00	76.90	196740.12	9837.01	1082.07	0.00	0.00	0.00	0.00	44303.85	241043.97
BANDHAN BANK	0.00	0.00	0.00	0.00	0.00	0.00	0.00	0.00	0.00	0.00	0.00	0.00	0.00	0.00	0.00	0.00	0.00
FEDERAL BANK	315.25	165.70	1367.95	49.70	7.30	0.00	29.00	8.01	22628.52	1131.43	124.46	0.00	0.00	0.00	0.00	4651.35	27279.87
HDFC BANK	1576.25	2551.78	21066.43	49.70	7.30	0.00	448.00	83.30	311902.48	15595.12	1715.46	0.00	0.00	0.00	0.00	71010.15	382912.63
ICICI BANK	630.50	1723.28	14226.68	124.25	18.25	0.00	302.00	83.30	214420.92	10771.05	1179.32	0.00	0.00	0.00	0.00	48043.55	262464.47
IDBI BANK	315.25	298.26	2462.31	49.70	7.30	0.00	52.00	14.41	38659.21	1931.46	212.46	0.00	0.00	0.00	0.00	8337.95	44967.16
INDUSIND BANK	1261.00	729.08	6018.98	99.40	14.60	0.00	128.00	35.24	93889.68	4694.48	456.74	0.00	0.00	0.00	0.00	20362.50	114292.18
J & K BANK	315.25	66.28	547.18	0.00	0.00	0.00	0.00	3.20	8315.61	415.78	45.73	0.00	0.00	0.00	0.00	1843.30	10158.91
KARNATAKA BANK	0.00	0.00	0.00	0.00	0.00	0.00	0.00	0.00	0.00	0.00	0.00	0.00	0.00	0.00	0.00	0.00	0.00
KOTAK MAHINDRA BANK	630.50	762.22	6292.57	0.00	0.00	0.00	133.00	36.85	92634.64	4631.73	509.49	0.00	0.00	0.00	0.00	21197.95	113832.59
SOUTH INDIAN BANK	0.00	0.00	0.00	0.00	0.00	0.00	0.00	0.00	0.00	0.00	0.00	0.00	0.00	0.00	0.00	0.00	0.00
YES BANK	630.50	298.26	2462.31	0.00	0.00	0.00	53.00	14.42	36632.12	1831.61	201.48	0.00	0.00	0.00	0.00	8294.85	44926.97
THE MAHITAL BANK LTD	0.00	265.12	2188.72	0.00	0.00	0.00	47.00	12.82	32001.44	1600.07	176.01	0.00	0.00	0.00	0.00	7373.20	39374.64
CSB BANK LIMITED	0.00	0.00	0.00	0.00	0.00	0.00	0.00	0.00	0.00	0.00	0.00	0.00	0.00	0.00	0.00	0.00	0.00
RBL BANK	0.00	0.00	0.00	0.00	0.00	0.00	0.00	0.00	0.00	0.00	0.00	0.00	0.00	0.00	0.00	0.00	0.00

PRIORITY SECTOR

Name of Bank	Agriculture										Micro, Small and Medium Enterprises						Start ups MSME														
	Total Agriculture 1A(i)+1A(ii)+1A(iii)		Crop Loan (Short Term Loan) (a)		Term Loans (Medium/Long Term Loans) (aa)		Total Farm Credit 1A(i)= a +aa		Agriculture Infrastructure		Ancillary Activities		Start ups engaged Agri		Small Marginal Farmers			Total Micro, Small and Medium Enterprises (i)+1B(ii)+1B(iii)+1B(iv)+1B(v)		Micro Enterprises (Manufacturing + Service advances)		Small Enterprises (Manufacturing + Service advances)		Medium Enterprises (Manufacturing + Service advances)		Khadi and Village Industries		Others under MSMEs			
	1A	Amount	Amount	Amount	Amount	Amount	Amount	Amount	1A(ii)	1A(iii)	Amount	Amount	Amount	Amount	Amount	Amount		1B	Amount	1B(i)	Amount	1B(ii)	Amount	1B(iii)	Amount	1B(iv)	Amount	1B(v)	Amount	Amount	
Private bank Total	31760.72	11039.40	7602.53	18641.93	7602.53	1656.54	11462.25	3438.68	2540.86	928326.87	614633.52	222612.45	91080.90	0.00	0.00	0.00	304.34	3742.87	33170.31	91592.16	33170.31	0.00	0.00	0.00	0.00	0.00	0.00	0.00	0.00	27849.81	
ARYAVART GRAMIN BANK	34408.40	17785.70	12245.76	30031.46	12245.76	2668.84	1708.10	512.43	2752.67	124762.47	91592.16	33170.31	0.00	0.00	0.00	0.00	304.34	3742.87	33170.31	91592.16	33170.31	0.00	0.00	0.00	0.00	0.00	0.00	0.00	0.00	27849.81	
BARODA U P BANK	0.00	0.00	0.00	0.00	0.00	0.00	0.00	0.00	0.00	0.00	0.00	0.00	0.00	0.00	0.00	0.00	0.00	0.00	0.00	0.00	0.00	0.00	0.00	0.00	0.00	0.00	0.00	0.00	0.00	0.00	
PRATHAMA U.P. GRAMIN BANK	0.00	0.00	0.00	0.00	0.00	0.00	0.00	0.00	0.00	0.00	0.00	0.00	0.00	0.00	0.00	0.00	0.00	0.00	0.00	0.00	0.00	0.00	0.00	0.00	0.00	0.00	0.00	0.00	0.00	0.00	
U P COOP BANK LTD	34408.40	17785.70	12245.76	30031.46	12245.76	2668.84	1708.10	512.43	2752.67	124762.47	91592.16	33170.31	0.00	0.00	0.00	0.00	0.00	0.00	33170.31	91592.16	33170.31	0.00	0.00	0.00	0.00	0.00	0.00	0.00	0.00	0.00	0.00
U P S G V BANK LTD	1267.06	0.00	1267.06	1267.06	1267.06	0.00	0.00	0.00	0.00	0.00	0.00	0.00	0.00	0.00	0.00	0.00	0.00	0.00	0.00	0.00	0.00	0.00	0.00	0.00	0.00	0.00	0.00	0.00	0.00	0.00	
Co-Operative bank Total	8012.28	6745.22	1267.06	8012.28	1267.06	0.00	0.00	0.00	0.00	0.00	0.00	0.00	0.00	0.00	0.00	0.00	0.00	0.00	0.00	0.00	0.00	0.00	0.00	0.00	0.00	0.00	0.00	0.00	0.00	0.00	
AU SMALL FIN.BANK	0.00	0.00	0.00	0.00	0.00	0.00	0.00	0.00	0.00	0.00	0.00	0.00	0.00	0.00	0.00	0.00	0.00	0.00	0.00	0.00	0.00	0.00	0.00	0.00	0.00	0.00	0.00	0.00	0.00	0.00	
EQUITAS SMALL FIN. BANK	0.00	0.00	0.00	0.00	0.00	0.00	0.00	0.00	0.00	0.00	0.00	0.00	0.00	0.00	0.00	0.00	0.00	0.00	0.00	0.00	0.00	0.00	0.00	0.00	0.00	0.00	0.00	0.00	0.00	0.00	
JANA SMALL FIN. BANK	0.00	0.00	0.00	0.00	0.00	0.00	0.00	0.00	0.00	0.00	0.00	0.00	0.00	0.00	0.00	0.00	0.00	0.00	0.00	0.00	0.00	0.00	0.00	0.00	0.00	0.00	0.00	0.00	0.00	0.00	
UJJWAN SMALL FIN. BANK	0.00	0.00	0.00	0.00	0.00	0.00	0.00	0.00	0.00	0.00	0.00	0.00	0.00	0.00	0.00	0.00	0.00	0.00	0.00	0.00	0.00	0.00	0.00	0.00	0.00	0.00	0.00	0.00	0.00	0.00	
UTKARSH SMALL FIN. BANK	0.00	0.00	0.00	0.00	0.00	0.00	0.00	0.00	0.00	0.00	0.00	0.00	0.00	0.00	0.00	0.00	0.00	0.00	0.00	0.00	0.00	0.00	0.00	0.00	0.00	0.00	0.00	0.00	0.00	0.00	
SHIVALIK SMALL FINANCE BANK	0.00	0.00	0.00	0.00	0.00	0.00	0.00	0.00	0.00	0.00	0.00	0.00	0.00	0.00	0.00	0.00	0.00	0.00	0.00	0.00	0.00	0.00	0.00	0.00	0.00	0.00	0.00	0.00	0.00	0.00	
Small Finance bank Total	0.00	0.00	0.00	0.00	0.00	0.00	0.00	0.00	0.00	0.00	0.00	0.00	0.00	0.00	0.00	0.00	0.00	0.00	0.00	0.00	0.00	0.00	0.00	0.00	0.00	0.00	0.00	0.00	0.00	0.00	
INDIA POST PAYMENTS BANK	0.00	0.00	0.00	0.00	0.00	0.00	0.00	0.00	0.00	0.00	0.00	0.00	0.00	0.00	0.00	0.00	0.00	0.00	0.00	0.00	0.00	0.00	0.00	0.00	0.00	0.00	0.00	0.00	0.00	0.00	
FINO PAYMENTS BANK	0.00	0.00	0.00	0.00	0.00	0.00	0.00	0.00	0.00	0.00	0.00	0.00	0.00	0.00	0.00	0.00	0.00	0.00	0.00	0.00	0.00	0.00	0.00	0.00	0.00	0.00	0.00	0.00	0.00	0.00	
PAYTM PAYMENTS BANK	0.00	0.00	0.00	0.00	0.00	0.00	0.00	0.00	0.00	0.00	0.00	0.00	0.00	0.00	0.00	0.00	0.00	0.00	0.00	0.00	0.00	0.00	0.00	0.00	0.00	0.00	0.00	0.00	0.00	0.00	
Payment bank Total	0.00	0.00	0.00	0.00	0.00	0.00	0.00	0.00	0.00	0.00	0.00	0.00	0.00	0.00	0.00	0.00	0.00	0.00	0.00	0.00	0.00	0.00	0.00	0.00	0.00	0.00	0.00	0.00	0.00	0.00	
OTHERS	0.00	0.00	0.00	0.00	0.00	0.00	0.00	0.00	0.00	0.00	0.00	0.00	0.00	0.00	0.00	0.00	0.00	0.00	0.00	0.00	0.00	0.00	0.00	0.00	0.00	0.00	0.00	0.00	0.00	0.00	
Grand Total	282758.79	134924.92	89538.21	224463.13	89538.21	19234.16	39061.50	11718.45	22620.70	3150015.00	2094570.00	758625.00	296820.00	0.00	0.00	0.00	0.00	0.00	0.00	0.00	0.00	0.00	0.00	0.00	0.00	0.00	0.00	0.00	0.00	94500.45	
MAINPURI																															
BANK OF BARODA	9691.63	7426.70	1112.73	8539.43	1112.73	791.70	360.50	108.15	775.33	6180.75	3662.50	2518.25	0.00	0.00	0.00	0.00	0.00	0.00	13094.90	19045.00	13094.90	0.00	0.00	0.00	0.00	0.00	0.00	0.00	0.00	238.70	0.00
BANK OF INDIA	51093.50	41442.60	3656.60	45099.20	3656.60	4115.80	1878.50	563.55	4087.48	32139.90	19045.00	13094.90	0.00	0.00	0.00	0.00	0.00	0.00	13094.90	19045.00	13094.90	0.00	0.00	0.00	0.00	0.00	0.00	0.00	0.00	0.00	0.00
CANARA BANK	7205.41	5230.81	822.81	6053.61	822.81	791.30	360.50	108.15	576.43	6180.75	3662.50	2518.25	0.00	0.00	0.00	0.00	0.00	0.00	13094.90	19045.00	13094.90	0.00	0.00	0.00	0.00	0.00	0.00	0.00	0.00	0.00	0.00
CENTRAL BANK OF INDIA	7381.70	6276.40	414.10	6690.50	414.10	474.90	216.30	64.89	590.54	3708.45	2197.50	1510.95	0.00	0.00	0.00	0.00	0.00	0.00	1510.95	2197.50	1510.95	0.00	0.00	0.00	0.00	0.00	0.00	0.00	0.00	0.00	0.00
INDIAN BANK	8360.30	7114.30	783.60	7897.90	783.60	317.20	145.20	43.56	668.82	2472.30	1465.00	1007.30	0.00	0.00	0.00	0.00	0.00	0.00	1007.30	1465.00	1007.30	0.00	0.00	0.00	0.00	0.00	0.00	0.00	0.00	0.00	0.00
PUNJAB NATIONAL BANK	9282.11	7580.10	8360.61	8360.61	780.51	633.10	288.40	86.52	742.57	2844.60	2930.00	2014.60	0.00	0.00	0.00	0.00	0.00	0.00	2014.60	2930.00	2014.60	0.00	0.00	0.00	0.00	0.00	0.00	0.00	0.00	0.00	0.00
UNION BANK OF INDIA	5043.10	5980.80	5633.90	5980.80	590.80	474.80	216.30	64.89	506.00	3708.45	2197.50	1510.95	0.00	0.00	0.00	0.00	0.00	0.00	1510.95	2197.50	1510.95	0.00	0.00	0.00	0.00	0.00	0.00	0.00	0.00	0.00	0.00
STATE BANK OF INDIA	46058.66	39275.76	2864.20	42139.96	2864.20	2692.90	1225.80	367.74	3684.69	21014.65	12452.50	8562.05	0.00	0.00	0.00	0.00	0.00	0.00	8562.05	12452.50	8562.05	0.00	0.00	0.00	0.00	0.00	0.00	0.00	0.00	0.00	0.00
BANK OF MAHARASHTRA	3196.40	2614.30	351.70	2966.00	351.70	158.30	72.10	21.63	255.71	1236.15	732.50	503.65	0.00	0.00	0.00	0.00	0.00	0.00	503.65	732.50	503.65	0.00	0.00	0.00	0.00	0.00	0.00	0.00	0.00	0.00	0.00
INDIAN OVERSEAS BANK	0.00	0.00	0.00	0.00	0.00	0.00	0.00	0.00	0.00	0.00	0.00	0.00	0.00	0.00	0.00	0.00	0.00	0.00	0.00	0.00	0.00	0.00	0.00	0.00	0.00	0.00	0.00	0.00	0.00	0.00	0.00
PUNJAB AND SIND BANK	0.00	0.00	0.00	0.00	0.00	0.00	0.00	0.00	0.00	0.00	0.00	0.00	0.00	0.00	0.00	0.00	0.00	0.00	0.00	0.00	0.00	0.00	0.00	0.00	0.00	0.00	0.00	0.00	0.00	0.00	0.00
UCO BANK	783.40	406.10	146.90	553.00	146.90	158.30	72.10	21.63	62.67	1236.15	732.50	503.65	0.00	0.00	0.00	0.00	0.00	0.00	503.65	732.50	503.65	0.00	0.00	0.00	0.00	0.00	0.00	0.00	0.00	0.00	0.00
Public / Lead bank Total	149378.11	122410.16	11523.95	133934.11	11523.95	10608.30	4835.70	1450.71	11950.25	82822.05	49077.50	33744.55	0.00	0.00	0.00	0.00	0.00	0.00	33744.55	49077.50	33744.55	0.00	0.00	0.00	0.00	0.00	0.00	0.00	0.00	0.00	0.00
AXIS BANK	1468.44	537.60	238.84	776.44	238.84	475.70	216.30	64.89	117.48	3708.45	2197.50	1510.95	0.00	0.00	0.00	0.															

Name of Bank	Priority Sector										Non-Priority Sector										Grand Total 2+5
	Export Credit	Education	Housing	Social Infrastructure	Renewable Energy	Others	Start ups Other Than Agri MSME	Start ups Other Than Agri MSME	Total Priority Sector 1A+1B+1C+1D+1E+1F+1G+1H	Loans to weaker Sections under Priority Sector	Individual women beneficiaries				Personal Loans under Non-Priority Sector	Others	Total Non-Priority Sector 4A+4B+4C+4D+4E+4F				
											4A	4C	4D	4E							
1C	1D	1E	1F	1G	1H	No	Amount	2	3	Amount	Amount	Amount	Amount	Amount	Amount	Amount					
Private bank Total	6935.50	8450.70	69765.45	447.30	65.70	2042.50	1483.00	408.50	1047794.74	52389.74	5762.88	0.00	0.00	0.00	235418.65	235418.65	1283213.39				
ARYAVART GRAMIN BANK	315.25	1259.32	10396.42	720.65	105.85	0.00	220.00	60.87	172272.70	8613.64	947.50	0.00	0.00	0.00	27352.80	27352.80	199625.50				
BARODA U P BANK	0.00	0.00	0.00	0.00	0.00	0.00	0.00	0.00	0.00	0.00	0.00	0.00	0.00	0.00	0.00	0.00	0.00				
PRATHAMA U P GRAMIN BANK	315.25	1259.32	10396.42	720.65	105.85	304.34	220.00	60.87	172272.70	8613.64	947.50	0.00	0.00	0.00	27352.80	27352.80	199625.50				
RRB Total	0.00	0.00	0.00	0.00	0.00	0.00	0.00	0.00	0.00	0.00	0.00	0.00	0.00	0.00	0.00	0.00	0.00				
U P COOP BANK LTD	0.00	0.00	0.00	0.00	0.00	0.00	0.00	0.00	6745.22	337.26	37.10	0.00	0.00	0.00	2829.60	2829.60	6745.22				
U P S G V BANK LTD	0.00	0.00	0.00	0.00	0.00	0.00	0.00	0.00	1267.06	63.35	6.97	0.00	0.00	0.00	2829.60	2829.60	4096.66				
Co-Operative bank Total	0.00	0.00	0.00	0.00	0.00	0.00	0.00	0.00	8012.28	400.61	44.07	0.00	0.00	2829.60	2829.60	10841.88					
AU SMALL FIN. BANK	0.00	0.00	0.00	0.00	0.00	0.00	0.00	0.00	0.00	0.00	0.00	0.00	0.00	0.00	0.00	0.00					
EQUITAS SMALL FIN. BANK	0.00	0.00	0.00	0.00	0.00	0.00	0.00	0.00	0.00	0.00	0.00	0.00	0.00	0.00	0.00	0.00					
JANA SMALL FIN. BANK	0.00	0.00	0.00	0.00	0.00	0.00	0.00	0.00	0.00	0.00	0.00	0.00	0.00	0.00	0.00	0.00					
ULJIVAN SMALL FIN. BANK	0.00	0.00	0.00	0.00	0.00	0.00	0.00	0.00	0.00	0.00	0.00	0.00	0.00	0.00	0.00	0.00					
UTKARSH SMALL FIN. BANK	0.00	0.00	0.00	0.00	0.00	0.00	0.00	0.00	0.00	0.00	0.00	0.00	0.00	0.00	0.00	0.00					
SHIVALIK SMALL FINANCE BANK	0.00	0.00	0.00	0.00	0.00	0.00	0.00	0.00	0.00	0.00	0.00	0.00	0.00	0.00	0.00	0.00					
Small Finance bank Total	0.00	0.00	0.00	0.00	0.00	0.00	0.00	0.00	0.00	0.00	0.00	0.00	0.00	0.00	0.00	0.00					
INDIA POST PAYMENTS BANK	0.00	0.00	0.00	0.00	0.00	0.00	0.00	0.00	0.00	0.00	0.00	0.00	0.00	0.00	0.00	0.00					
FINO PAYMENTS BANK	0.00	0.00	0.00	0.00	0.00	0.00	0.00	0.00	0.00	0.00	0.00	0.00	0.00	0.00	0.00	0.00					
PAYTM PAYMENTS BANK	0.00	0.00	0.00	0.00	0.00	0.00	0.00	0.00	0.00	0.00	0.00	0.00	0.00	0.00	0.00	0.00					
Payment bank Total	0.00	0.00	0.00	0.00	0.00	0.00	0.00	0.00	0.00	0.00	0.00	0.00	0.00	0.00	0.00	0.00					
OTHERS	0.00	0.00	0.00	0.00	0.00	0.00	0.00	0.00	0.00	0.00	0.00	0.00	0.00	0.00	0.00	0.00					
Grand Total	18600.00	28800.00	237750.00	5193.75	762.79	6960.00	5051.00	1392.00	3730840.33	186542.02	20519.63	0.00	0.00	0.00	800000.00	800000.00	4530840.33				
MAINPURI																					
BANK OF BARODA	0.00	82.60	204.00	320.20	27.00	0.00	31.00	47.74	16744.88	837.24	92.10	0.00	0.00	0.00	150.60	150.60	16895.48				
BANK OF INDIA	0.00	1284.80	3677.40	960.10	41.50	0.00	95.00	142.40	89909.20	4495.46	494.50	0.00	0.00	0.00	620.40	620.40	90629.60				
CANARA BANK	0.00	62.60	237.40	424.80	14.60	0.00	22.00	31.96	14285.36	714.27	78.57	0.00	0.00	0.00	79.00	79.00	14364.36				
CENTRAL BANK OF INDIA	0.00	48.40	301.30	381.00	12.60	0.00	6.00	8.58	11876.35	593.82	65.32	0.00	0.00	0.00	370.80	370.80	12247.15				
INDIAN BANK	0.00	353.30	1204.90	452.20	15.80	0.00	22.00	32.76	13022.60	651.13	71.63	0.00	0.00	0.00	89.40	89.40	13112.00				
PUNJAB NATIONAL BANK	0.00	196.40	570.10	493.70	11.80	0.00	38.00	56.80	15782.71	789.14	86.80	0.00	0.00	0.00	166.80	166.80	15949.51				
UNION BANK OF INDIA	0.00	82.40	109.50	214.00	12.20	0.00	8.00	11.62	10479.65	523.98	57.64	0.00	0.00	0.00	67.40	67.40	10547.05				
STATE BANK OF INDIA	0.00	863.10	3179.70	846.80	34.40	0.00	93.00	135.06	72672.51	3633.63	399.70	0.00	0.00	0.00	502.30	502.30	73174.81				
BANK OF MAHARASHTRA	0.00	232.80	762.50	225.90	7.70	0.00	11.00	16.32	5743.05	287.15	31.59	0.00	0.00	0.00	45.20	45.20	5788.25				
INDIAN OVERSEAS BANK	0.00	0.00	0.00	0.00	0.00	0.00	0.00	0.00	0.00	0.00	0.00	0.00	0.00	0.00	0.00	0.00					
PUNJAB AND SIND BANK	0.00	0.00	0.00	0.00	0.00	0.00	0.00	0.00	0.00	0.00	0.00	0.00	0.00	0.00	0.00	0.00					
UCO BANK	0.00	22.10	33.60	60.40	10.60	0.00	6.00	8.86	2190.55	109.53	12.05	0.00	0.00	0.00	57.80	57.80	2248.35				
Public / Lead bank Total	0.00	3198.50	10280.40	4379.10	188.20	2460.50	332.00	492.10	252706.86	12635.34	1389.89	0.00	0.00	0.00	2149.70	2149.70	254856.56				
AXIS BANK	0.00	83.70	161.10	328.50	37.20	0.00	21.00	32.40	5949.39	297.47	32.72	0.00	0.00	0.00	123.60	123.60	6072.99				
BANIHAN BANK	0.00	27.90	53.70	109.50	12.40	0.00	7.00	10.80	1982.39	99.12	10.90	0.00	0.00	0.00	41.20	41.20	2023.59				
FEDERAL BANK	0.00	117.75	247.50	472.50	49.20	0.00	29.00	45.12	12593.65	629.68	69.27	0.00	0.00	0.00	163.60	163.60	12757.25				
HDFC BANK	0.00	29.30	65.90	101.40	12.40	0.00	7.00	11.02	2873.25	143.66	15.80	0.00	0.00	0.00	50.80	50.80	2924.05				
ICICI BANK	0.00	28.20	37.00	64.40	14.50	0.00	6.00	8.66	7830.08	391.50	43.07	0.00	0.00	0.00	73.80	73.80	7903.88				
IDBI BANK	0.00	0.00	0.00	0.00	0.00	0.00	0.00	0.00	0.00	0.00	0.00	0.00	0.00	0.00	0.00	0.00					
INDUSIND BANK	0.00	0.00	0.00	0.00	0.00	0.00	0.00	0.00	0.00	0.00	0.00	0.00	0.00	0.00	0.00	0.00					
J & K BANK	0.00	0.00	0.00	0.00	0.00	0.00	0.00	0.00	0.00	0.00	0.00	0.00	0.00	0.00	0.00	0.00					
KARNATAKA BANK	0.00	0.00	0.00	0.00	0.00	0.00	0.00	0.00	0.00	0.00	0.00	0.00	0.00	0.00	0.00	0.00					
KOTAK MAHINDRA BANK	0.00	0.00	0.00	0.00	0.00	0.00	0.00	0.00	0.00	0.00	0.00	0.00	0.00	0.00	0.00	0.00					
SOUTH INDIAN BANK	0.00	0.00	0.00	0.00	0.00	0.00	0.00	0.00	0.00	0.00	0.00	0.00	0.00	0.00	0.00	0.00					
YES BANK	0.00	0.00	0.00	0.00	0.00	0.00	0.00	0.00	0.00	0.00	0.00	0.00	0.00	0.00	0.00	0.00					
THE NAINITAL BANK LTD	0.00	0.00	0.00	0.00	0.00	0.00	0.00	0.00	0.00	0.00	0.00	0.00	0.00	0.00	0.00	0.00					
CSB BANK LIMITED	0.00	0.00	0.00	0.00	0.00	0.00	0.00	0.00	0.00	0.00	0.00	0.00	0.00	0.00	0.00	0.00					
RBL BANK	0.00	0.00	0.00	0.00	0.00	0.00	0.00	0.00	0.00	0.00	0.00	0.00	0.00	0.00	0.00	0.00					
Private bank Total	0.00	286.85	565.20	1076.30	125.70	540.00	70.00	108.00	31228.76	1561.44	171.76	0.00	0.00	0.00	453.00	453.00	31681.76				
ARYAVART GRAMIN BANK	0.00	274.40	1720.00	791.00	56.50	0.00	75.00	101.38	85740.90	4287.05	471.58	0.00	0.00	0.00	1073.50	1073.50	86814.40				
BARODA U P BANK	0.00	0.00	0.00	0.00	0.00	0.00	0.00	0.00	0.00	0.00	0.00	0.00	0.00	0.00	0.00	0.00					
PRATHAMA U P GRAMIN BANK	0.00	0.00	0.00	0.00	0.00	0.00	0.00	0.00	0.00	0.00	0.00	0.00	0.00	0.00	0.00	0.00					
RRB Total	0.00	274.40	1720.00	791.00	56.50	506.90	75.00	101.38	85740.90	4287.05	471.58	0.00	0.00	0.00	1073.50	1073.50	86814.40				
U P COOP BANK LTD	0.00	0.00	0.00	0.00	0.00	0.00	0.00	0.00	15707.30	785.37	86.39	0.00	0.00	0.00	0.00	0.00	15707.30				
U P S G V BANK LTD	0.00	0.00	0.00	0.00	0.00	0.00	0.00	0.00	2834.52	141.73	15.59	0.00	0.00	0.00	0.00	0.00	2834.52				
Co-Operative bank Total	0.00	0.00	0.00	0.00	0.00	0.00	0.00	0.00	18541.82	927.09	101.98	0.00	0.00	0.00	0.00	0.00	18541.82				

Name of Bank	Priority Sector										Non-Priority Sector					Grand Total			
	Export Credit	Education	Housing	Social Infrastructure	Renewable Energy	Others	Start ups Other Than Agri MSME	Start ups Other Than Agri MSME	Total Priority Sector 1A+1B+1C+1D+1E+1F+1G+1H	Loans to weaker sections under Priority Sector	Individual women beneficiaries	Agriculture	Education	Housing	Personal Loans under Non-Priority Sector		Others	Total Non-Priority Sector 4A+4B+4C+4D+4E+4F	Grand Total 2+5
AU SMALL FIN.BANK	0.00	0.00	0.00	0.00	0.00	0.00	0.00	0.00	0.00	0.00	0.00	0.00	0.00	0.00	0.00	0.00	0.00	0.00	
EQUITAS SMALL FIN. BANK	0.00	0.00	0.00	0.00	0.00	0.00	0.00	0.00	0.00	0.00	0.00	0.00	0.00	0.00	0.00	0.00	0.00	0.00	
JANA SMALL FIN. BANK	0.00	0.00	0.00	0.00	0.00	0.00	0.00	0.00	0.00	0.00	0.00	0.00	0.00	0.00	0.00	0.00	0.00	0.00	
UJJIVAN SMALL FIN. BANK	0.00	0.00	0.00	0.00	0.00	0.00	0.00	0.00	0.00	0.00	0.00	0.00	0.00	0.00	0.00	0.00	0.00	0.00	
UTKARSH SMALL FIN. BANK	0.00	0.00	0.00	0.00	0.00	0.00	0.00	0.00	0.00	0.00	0.00	0.00	0.00	0.00	0.00	0.00	0.00	0.00	
SHIVALIK SMALL FINANCE BANK	0.00	0.00	0.00	0.00	0.00	0.00	0.00	0.00	0.00	0.00	0.00	0.00	0.00	0.00	0.00	0.00	0.00	0.00	
Small Finance bank Total	0.00	0.00	0.00	0.00	0.00	0.00	0.00	0.00	0.00	0.00	0.00	0.00	0.00	0.00	0.00	0.00	0.00	0.00	
PAYTM PAYMENTS BANK	0.00	0.00	0.00	0.00	0.00	0.00	0.00	0.00	0.00	0.00	0.00	0.00	0.00	0.00	0.00	0.00	0.00	0.00	
Payment bank Total	0.00	0.00	0.00	0.00	0.00	0.00	0.00	0.00	0.00	0.00	0.00	0.00	0.00	0.00	0.00	0.00	0.00	0.00	
OTHERS	0.00	157.50	302.40	6246.40	370.40	0.00	59.00	89.10	905.40	45.27	4.98	0.00	0.00	0.00	0.00	0.00	0.00	905.40	
Grand Total	0.00	3917.25	12868.00	6246.40	370.40	3952.90	536.00	790.58	389123.74	19456.19	2140.19	0.00	0.00	0.00	0.00	3676.20	3676.20	392799.94	
UNNAO																			
BANK OF BARODA	229.40	123.50	1042.10	124.40	16.70	0.00	133.00	45.04	17819.13	890.96	98.01	0.00	0.00	0.00	0.00	302.70	302.70	18121.83	
BANK OF INDIA	312.00	161.50	1181.80	346.20	28.00	0.00	369.00	126.00	35117.45	1755.87	193.14	0.00	0.00	0.00	0.00	625.60	625.60	35743.05	
CANARA BANK	69.00	70.80	225.40	41.30	6.80	0.00	30.00	10.12	4311.76	215.59	23.72	0.00	0.00	0.00	0.00	116.60	116.60	4428.36	
CENTRAL BANK OF INDIA	243.30	590.60	590.60	69.00	23.90	0.00	88.00	29.86	9121.52	456.08	50.17	0.00	0.00	0.00	0.00	83.40	83.40	9204.92	
INDIAN BANK	123.60	128.90	738.10	110.90	27.40	0.00	132.00	45.04	15018.33	750.92	82.60	0.00	0.00	0.00	0.00	1578.63	1578.63	15178.63	
PUNJAB NATIONAL BANK	339.60	208.90	1874.90	386.40	30.20	0.00	388.00	125.50	44301.76	2215.09	243.66	0.00	0.00	0.00	0.00	160.30	160.30	15178.63	
STATE BANK OF INDIA	73.90	170.90	560.40	124.00	7.20	0.00	134.00	45.54	13620.90	681.05	74.91	0.00	0.00	0.00	0.00	738.10	738.10	45039.86	
BANK OF MAHARASHTRA	377.80	1801.00	1801.00	333.10	27.20	0.00	352.00	119.58	40397.71	2019.89	222.19	0.00	0.00	0.00	0.00	144.10	144.10	41026.81	
INDIAN OVERSEAS BANK	308.80	38.00	288.20	13.80	22.20	0.00	0.00	0.00	1801.87	90.09	9.91	0.00	0.00	0.00	0.00	104.00	104.00	1812.27	
PUNJAB AND SIND BANK	55.00	56.40	295.00	41.40	6.90	0.00	30.00	10.12	3558.21	177.91	19.57	0.00	0.00	0.00	0.00	186.90	186.90	3662.27	
UCO Bank	3.80	57.00	221.40	0.00	0.70	0.00	60.00	20.24	5968.65	298.43	32.83	0.00	0.00	0.00	0.00	145.70	145.70	6114.35	
Public / Lead bank Total	2175.20	1356.50	9040.60	1645.70	202.50	0.00	1786.00	607.40	196551.51	9827.58	1081.03	0.00	0.00	0.00	0.00	3246.90	3246.90	199798.41	
AXIS BANK	126.00	90.70	738.50	69.00	15.30	0.00	75.00	25.30	7940.65	397.03	43.67	0.00	0.00	0.00	0.00	62.70	62.70	8003.35	
BANDHAN BANK	317.60	38.00	295.60	13.80	31.40	0.00	15.00	5.06	3037.32	151.87	16.71	0.00	0.00	0.00	0.00	10.40	10.40	3047.72	
FEDERAL BANK	0.00	0.00	0.00	0.00	0.00	0.00	0.00	0.00	0.00	0.00	0.00	0.00	0.00	0.00	0.00	0.00	0.00	0.00	
HDFC BANK	108.00	289.90	936.40	110.40	12.80	0.00	119.00	40.48	14926.31	746.32	82.10	0.00	0.00	0.00	0.00	97.20	97.20	15023.51	
ICICI BANK	0.00	75.60	443.10	0.00	0.00	0.00	30.00	10.12	5388.64	269.43	29.64	0.00	0.00	0.00	0.00	25.10	25.10	5413.74	
IDBI BANK	0.00	75.80	295.00	0.00	1.00	0.00	60.00	20.24	6914.03	345.70	38.03	0.00	0.00	0.00	0.00	41.90	41.90	6955.93	
INDUSIND BANK	0.00	0.00	0.00	0.00	0.00	0.00	0.00	0.00	0.00	0.00	0.00	0.00	0.00	0.00	0.00	0.00	0.00	0.00	
J & K BANK	0.00	0.00	0.00	0.00	0.00	0.00	0.00	0.00	0.00	0.00	0.00	0.00	0.00	0.00	0.00	0.00	0.00	0.00	
KARNATAKA BANK	0.00	0.00	0.00	0.00	0.00	0.00	0.00	0.00	0.00	0.00	0.00	0.00	0.00	0.00	0.00	0.00	0.00	0.00	
KOITAK MAHINDRA BANK	0.00	0.00	0.00	0.00	0.00	0.00	0.00	0.00	0.00	0.00	0.00	0.00	0.00	0.00	0.00	0.00	0.00	0.00	
SOUTH INDIAN BANK	0.00	0.00	0.00	0.00	0.00	0.00	0.00	0.00	0.00	0.00	0.00	0.00	0.00	0.00	0.00	0.00	0.00	0.00	
YES BANK	0.00	0.00	0.00	0.00	0.00	0.00	0.00	0.00	0.00	0.00	0.00	0.00	0.00	0.00	0.00	0.00	0.00	0.00	
THE NAINITAL BANK LTD	0.00	0.00	0.00	0.00	0.00	0.00	0.00	0.00	0.00	0.00	0.00	0.00	0.00	0.00	0.00	0.00	0.00	0.00	
CSB BANK LIMITED	0.00	0.00	0.00	0.00	0.00	0.00	0.00	0.00	0.00	0.00	0.00	0.00	0.00	0.00	0.00	0.00	0.00	0.00	
RBL BANK	0.00	0.00	0.00	0.00	0.00	0.00	0.00	0.00	0.00	0.00	0.00	0.00	0.00	0.00	0.00	0.00	0.00	0.00	
Private bank Total	551.60	570.00	2708.60	193.20	60.50	0.00	299.00	101.20	38206.95	1910.35	210.14	0.00	0.00	0.00	0.00	237.30	237.30	38444.25	
ARYAVART GRAMIN BANK	73.20	28.50	150.80	286.10	6.60	0.00	947.00	324.60	80560.91	4028.05	443.09	0.00	0.00	0.00	0.00	1574.10	1574.10	82135.01	
BARODA U P BANK	0.00	0.00	0.00	0.00	0.00	0.00	0.00	0.00	0.00	0.00	0.00	0.00	0.00	0.00	0.00	0.00	0.00	0.00	
PRATHAMA U P GRAMIN BANK	0.00	0.00	0.00	0.00	0.00	0.00	0.00	0.00	0.00	0.00	0.00	0.00	0.00	0.00	0.00	0.00	0.00	0.00	
RRB Total	73.20	28.50	150.80	286.10	6.60	0.00	947.00	324.60	80560.91	4028.05	443.09	0.00	0.00	0.00	0.00	1574.10	1574.10	82135.01	
U P COOP BANK LTD	0.00	0.00	0.00	0.00	0.00	0.00	0.00	0.00	0.00	0.00	0.00	0.00	0.00	0.00	0.00	0.00	0.00	0.00	
U P S G V BANK LTD	0.00	0.00	0.00	0.00	0.00	0.00	0.00	0.00	0.00	0.00	0.00	0.00	0.00	0.00	0.00	0.00	0.00	0.00	
Co-Operative bank Total	0.00	0.00	0.00	0.00	0.00	0.00	0.00	0.00	0.00	0.00	0.00	0.00	0.00	0.00	0.00	0.00	0.00	0.00	
AU SMALL FIN.BANK	0.00	0.00	0.00	0.00	0.00	0.00	0.00	0.00	11137.40	556.87	61.26	0.00	0.00	0.00	0.00	0.00	0.00	11137.40	
EQUITAS SMALL FIN. BANK	0.00	0.00	0.00	0.00	0.00	0.00	0.00	0.00	80560.91	4028.05	443.09	0.00	0.00	0.00	0.00	0.00	0.00	81337.00	
JANA SMALL FIN. BANK	0.00	0.00	0.00	0.00	0.00	0.00	0.00	0.00	10902.90	545.15	59.97	0.00	0.00	0.00	0.00	0.00	0.00	10902.90	
UJJIVAN SMALL FIN. BANK	0.00	0.00	0.00	0.00	0.00	0.00	0.00	0.00	234.50	11.73	1.29	0.00	0.00	0.00	0.00	0.00	0.00	234.50	
UTKARSH SMALL FIN. BANK	0.00	0.00	0.00	0.00	0.00	0.00	0.00	0.00	11137.40	556.87	61.26	0.00	0.00	0.00	0.00	0.00	0.00	11137.40	
SHIVALIK SMALL FINANCE BANK	0.00	0.00	0.00	0.00	0.00	0.00	0.00	0.00	0.00	0.00	0.00	0.00	0.00	0.00	0.00	0.00	0.00	0.00	
Small Finance bank Total	0.00	0.00	0.00	0.00	0.00	0.00	0.00	0.00	0.00	0.00	0.00	0.00	0.00	0.00	0.00	0.00	0.00	0.00	
INDIA POST PAYMENTS BANK	0.00	0.00	0.00	0.00	0.00	0.00	0.00	0.00	0.00	0.00	0.00	0.00	0.00	0.00	0.00	0.00	0.00	0.00	

PRIORITY SECTOR

Name of Bank	Agriculture						Micro, Small and Medium Enterprises						Start ups MSME				
	Total Agriculture 1A(i)+1A(ii)+1A(iii)	Crop Loan (Short Term Loan) (a)	Term Loans (Medium/Long Term Loans) (aa)		Total Farm Credit 1A(i)= a +aa	Out of Term Farm Credit	Agriculture Infrastructure	Ancillary Activities	Start ups engaged Agri	Small Marginal Farmers	Total Micro, Small and Medium Enterprises (i)+1B(ii)+1B(iii)+1B(iv)+1B(v)	Micro Enterprises (Manufacturing + Service advances)		Small Enterprises (Manufacturing + Service advances)	Medium Enterprises (Manufacturing + Service advances)	Khadi and Village Industries	Others under MSMEs
			Amount	1A(i)													
FINO PAYMENTS BANK	0.00	0.00	0.00	0.00	0.00	0.00	0.00	0.00	0.00	0.00	0.00	0.00	0.00	0.00	0.00	0.00	0.00
PAYTM PAYMENTS BANK	0.00	0.00	0.00	0.00	0.00	0.00	0.00	0.00	0.00	0.00	0.00	0.00	0.00	0.00	0.00	0.00	0.00
Payment bank Total	0.00	0.00	0.00	0.00	0.00	0.00	0.00	0.00	0.00	0.00	0.00	0.00	0.00	0.00	0.00	0.00	0.00
OTHERS	0.00	0.00	0.00	0.00	0.00	0.00	0.00	0.00	0.00	0.00	0.00	0.00	0.00	0.00	0.00	0.00	0.00
Grand Total	185104.79	134543.71	44527.78	179071.49	44527.78	4601.30	1432.00	429.60	14808.38	117136.38	49455.13	45156.25	22525.00	0.00	0.00	0.00	3514.09

Name of Bank	Priority Sector										Non-Priority Sector						Grand Total 2+5		
	Export Credit	Education	Housing	Social Infrastructu re	Renewable Energy	Others	Start ups Other Then Agr MSME	Start ups Other Then Agr MSME	Total Priority Sector 1A+1B+1C+1 D+1E+1F+1G +1H	Loans to weaker Sections under Priority Sector	individual women beneficiar ies	Agricultur e	Education	Housing	Personal Loans under Non- Priority Sector	Others		Total Non- Priority Sector 4A+4B+4C+ 4D+4E+4F	
	1C	1D	1E	1F	1G	1H	No	Amount	Amount	Amount	Amount	Amount	Amount	Amount	Amount	Amount		Amount	Amount
FINO PAYMENTS BANK	0.00	0.00	0.00	0.00	0.00	0.00	0.00	0.00	0.00	0.00	0.00	0.00	0.00	0.00	0.00	0.00	0.00	0.00	0.00
PAYTM PAYMENTS BANK	0.00	0.00	0.00	0.00	0.00	0.00	0.00	0.00	0.00	0.00	0.00	0.00	0.00	0.00	0.00	0.00	0.00	0.00	0.00
Payment bank Total	0.00	0.00	0.00	0.00	0.00	0.00	0.00	0.00	0.00	0.00	0.00	0.00	0.00	0.00	0.00	0.00	0.00	0.00	0.00
OTHERS	0.00	0.00	0.00	0.00	0.00	0.00	0.00	0.00	0.00	0.00	0.00	0.00	0.00	0.00	0.00	0.00	0.00	0.00	0.00
Grand Total	2800.00	1955.00	11900.00	2125.00	269.60	5166.00	3032.00	1033.20	326456.77	16322.84	1795.51	0.00	0.00	0.00	0.00	5058.30	5058.30	5058.30	331515.07

Name of Bank	AGRICULTURE										PRIORITY SECTOR														
	Total Agriculture		Crop Loan		Term Loans		Total Farm Credit		Agriculture Infrastructure		Ancillary Activities		Start ups engaged Agri		Small Marginal Farmers		Micro, Small and Medium Enterprises								
	1A	1A(i)+1A(ii)+1A(iii)	a	(a)	aa	1A(i)	1A(ii)	1A(iii)	1A(iii)	1A(iii)	1A(iii)	1B	1B(i)	1B(ii)	1B(iii)	1B(iv)	1B(v)	1B(i)	1B(ii)	1B(iii)	1B(iv)	1B(v)	Others under MSMEs	Start ups MSME	
SHIVALIK SMALL FINANCE BANK	0.00	0.00	0.00	0.00	0.00	0.00	0.00	0.00	0.00	0.00	0.00	0.00	0.00	0.00	0.00	0.00	0.00	0.00	0.00	0.00	0.00	0.00	0.00	0.00	0.00
Small Finance bank Total	0.00	0.00	0.00	0.00	0.00	0.00	0.00	0.00	0.00	0.00	0.00	0.00	0.00	0.00	0.00	0.00	0.00	0.00	0.00	0.00	0.00	0.00	0.00	0.00	0.00
INDIA POST PAYMENTS BANK	0.00	0.00	0.00	0.00	0.00	0.00	0.00	0.00	0.00	0.00	0.00	0.00	0.00	0.00	0.00	0.00	0.00	0.00	0.00	0.00	0.00	0.00	0.00	0.00	0.00
FINO PAYMENTS BANK	0.00	0.00	0.00	0.00	0.00	0.00	0.00	0.00	0.00	0.00	0.00	0.00	0.00	0.00	0.00	0.00	0.00	0.00	0.00	0.00	0.00	0.00	0.00	0.00	0.00
PAYTM PAYMENTS BANK	0.00	0.00	0.00	0.00	0.00	0.00	0.00	0.00	0.00	0.00	0.00	0.00	0.00	0.00	0.00	0.00	0.00	0.00	0.00	0.00	0.00	0.00	0.00	0.00	0.00
Payment bank Total	0.00	0.00	0.00	0.00	0.00	0.00	0.00	0.00	0.00	0.00	0.00	0.00	0.00	0.00	0.00	0.00	0.00	0.00	0.00	0.00	0.00	0.00	0.00	0.00	0.00
OTHERS	0.00	0.00	0.00	0.00	0.00	0.00	0.00	0.00	0.00	0.00	0.00	0.00	0.00	0.00	0.00	0.00	0.00	0.00	0.00	0.00	0.00	0.00	0.00	0.00	0.00
Grand Total	397758.92	349225.21	28411.94	377637.14	14016.67	3851.37	16270.41	2970.00	236362.05	1B	1B(i)	1B(ii)	1B(iii)	1B(iv)	1B(v)	5806.29	0.00	0.00	0.00	0.00	0.00	0.00	0.00	0.00	0.00
BIAGHPAT																									
BANK OF BARODA	3157.11	1851.46	617.15	2468.61	271.53	461.27	227.23	0.00	0.00	0.00	2576.13	1720.10	513.38	342.65	0.00	25.91	0.00	0.00	0.00	0.00	0.00	0.00	0.00	0.00	0.00
BANK OF INDIA	3910.41	2296.19	766.30	3062.49	336.86	712.86	135.06	702.92	0.00	0.00	135.06	409.06	192.87	100.99	0.00	14.56	0.00	0.00	0.00	0.00	0.00	0.00	0.00	0.00	0.00
CANARA BANK	153815.19	102164.57	34065.53	136231.10	14985.40	12518.40	5065.69	0.00	0.00	0.00	22723.21	16073.44	5735.13	1914.64	0.00	479.82	0.00	0.00	0.00	0.00	0.00	0.00	0.00	0.00	0.00
CENTRAL BANK OF INDIA	7074.20	4841.31	1647.10	6588.41	724.71	258.57	227.32	0.00	0.00	0.00	654.14	365.09	74.89	0.00	21.83	0.00	0.00	0.00	0.00	0.00	0.00	0.00	0.00	0.00	0.00
INDIAN BANK	10216.45	6667.77	2225.93	8893.70	2903.68	832.84	489.51	0.00	0.00	0.00	2746.32	1517.34	499.41	0.00	0.00	0.00	0.00	0.00	0.00	0.00	0.00	0.00	0.00	0.00	0.00
PUNJAB NATIONAL BANK	87431.96	60159.41	20653.13	80212.54	8826.41	5520.55	1698.87	0.00	0.00	0.00	10745.58	5493.04	3750.54	1503.04	0.00	193.57	0.00	0.00	0.00	0.00	0.00	0.00	0.00	0.00	0.00
UNION BANK OF INDIA	14095.53	9214.76	3071.68	12286.44	1351.49	1186.70	820.39	0.00	0.00	0.00	4031.37	2985.34	804.13	241.90	0.00	29.15	0.00	0.00	0.00	0.00	0.00	0.00	0.00	0.00	0.00
STATE BANK OF INDIA	56907.01	39572.91	12989.54	52563.45	5781.95	3283.59	1059.37	0.00	0.00	0.00	8034.56	4733.31	2314.33	1406.94	0.00	281.15	0.00	0.00	0.00	0.00	0.00	0.00	0.00	0.00	0.00
BANK OF MAHARASHTRA	119.55	16.44	5.49	21.93	2.41	59.75	37.87	0.00	0.00	0.00	115.90	62.89	53.01	0.00	0.00	0.00	0.00	0.00	0.00	0.00	0.00	0.00	0.00	0.00	0.00
INDIAN OVERSEAS BANK	0.00	0.00	0.00	0.00	0.00	0.00	0.00	0.00	0.00	0.00	0.00	0.00	0.00	0.00	0.00	0.00	0.00	0.00	0.00	0.00	0.00	0.00	0.00	0.00	0.00
PUNJAB AND SIND BANK	3780.34	2303.37	767.80	3071.17	337.82	424.01	285.16	0.00	0.00	0.00	1973.11	1318.29	398.31	256.51	0.00	7.28	0.00	0.00	0.00	0.00	0.00	0.00	0.00	0.00	0.00
UCO BANK	421.80	253.24	84.41	337.65	37.14	42.07	42.07	0.00	0.00	0.00	177.17	102.31	55.46	19.40	0.00	0.00	0.00	0.00	0.00	0.00	0.00	0.00	0.00	0.00	0.00
Public / Lead bank Total	340929.55	229442.43	76295.06	305737.49	35559.39	25302.62	9889.44	0.00	0.00	0.00	54480.43	33360.17	14760.89	6359.37	0.00	6.40	0.00	0.00	0.00	0.00	0.00	0.00	0.00	0.00	0.00
AXIS BANK	2462.30	1359.62	448.00	1807.62	198.82	372.14	282.54	0.00	0.00	0.00	1853.38	870.08	608.39	174.91	0.00	0.00	0.00	0.00	0.00	0.00	0.00	0.00	0.00	0.00	0.00
BANDHAN BANK	1283.03	736.62	240.13	976.75	107.43	185.14	131.14	0.00	0.00	0.00	1593.33	686.84	716.94	189.55	0.00	0.00	0.00	0.00	0.00	0.00	0.00	0.00	0.00	0.00	0.00
FEDERAL BANK	0.00	0.00	0.00	0.00	0.00	0.00	0.00	0.00	0.00	0.00	0.00	0.00	0.00	0.00	0.00	0.00	0.00	0.00	0.00	0.00	0.00	0.00	0.00	0.00	0.00
HDFC BANK	1833.51	1122.67	374.22	1496.89	164.64	252.48	84.14	0.00	0.00	0.00	1800.37	557.05	899.21	344.11	0.00	0.00	0.00	0.00	0.00	0.00	0.00	0.00	0.00	0.00	0.00
ICICI BANK	1397.10	1397.10	465.70	1862.80	204.90	168.32	84.16	0.00	0.00	0.00	937.46	306.66	560.96	49.84	0.00	0.00	0.00	0.00	0.00	0.00	0.00	0.00	0.00	0.00	0.00
IDBI BANK	717.98	419.12	139.71	558.83	61.47	84.16	100.99	0.00	0.00	0.00	671.36	88.73	361.47	211.16	0.00	7.28	0.00	0.00	0.00	0.00	0.00	0.00	0.00	0.00	0.00
INDUSIND BANK	143.49	24.99	8.34	33.33	3.66	84.16	0.00	0.00	0.00	0.00	62.91	0.00	0.00	0.00	0.00	0.00	0.00	0.00	0.00	0.00	0.00	0.00	0.00	0.00	0.00
J & K BANK	0.00	0.00	0.00	0.00	0.00	0.00	0.00	0.00	0.00	0.00	0.00	0.00	0.00	0.00	0.00	0.00	0.00	0.00	0.00	0.00	0.00	0.00	0.00	0.00	0.00
KARNATAKA BANK	0.00	0.00	0.00	0.00	0.00	0.00	0.00	0.00	0.00	0.00	0.00	0.00	0.00	0.00	0.00	0.00	0.00	0.00	0.00	0.00	0.00	0.00	0.00	0.00	0.00
KOTAK MAHINDRA BANK	0.00	0.00	0.00	0.00	0.00	0.00	0.00	0.00	0.00	0.00	0.00	0.00	0.00	0.00	0.00	0.00	0.00	0.00	0.00	0.00	0.00	0.00	0.00	0.00	0.00
SOUTH INDIAN BANK	0.00	0.00	0.00	0.00	0.00	0.00	0.00	0.00	0.00	0.00	0.00	0.00	0.00	0.00	0.00	0.00	0.00	0.00	0.00	0.00	0.00	0.00	0.00	0.00	0.00
YES BANK	1067.97	573.75	191.24	764.99	84.14	84.16	218.82	0.00	0.00	0.00	1087.23	471.47	540.74	75.02	0.00	13.09	0.00	0.00	0.00	0.00	0.00	0.00	0.00	0.00	0.00
THE NATIONAL BANK LTD	0.00	0.00	0.00	0.00	0.00	0.00	0.00	0.00	0.00	0.00	0.00	0.00	0.00	0.00	0.00	0.00	0.00	0.00	0.00	0.00	0.00	0.00	0.00	0.00	0.00
CSB BANK LIMITED	0.00	0.00	0.00	0.00	0.00	0.00	0.00	0.00	0.00	0.00	0.00	0.00	0.00	0.00	0.00	0.00	0.00	0.00	0.00	0.00	0.00	0.00	0.00	0.00	0.00
RBL BANK	0.00	0.00	0.00	0.00	0.00	0.00	0.00	0.00	0.00	0.00	0.00	0.00	0.00	0.00	0.00	0.00	0.00	0.00	0.00	0.00	0.00	0.00	0.00	0.00	0.00
Private bank Total	9633.56	5633.87	1867.34	7501.21	825.06	1230.56	901.79	0.00	0.00	0.00	8006.04	3053.74	3907.71	1044.59	0.00	0.00	0.00	0.00	0.00	0.00	0.00	0.00	0.00	0.00	0.00
ARYAVART GRAMIN BANK	0.00	0.00	0.00	0.00	0.00	0.00	0.00	0.00	0.00	0.00	0.00	0.00	0.00	0.00	0.00	0.00	0.00	0.00	0.00	0.00	0.00	0.00	0.00	0.00	0.00
BARODA U P BANK	0.00	0.00	0.00	0.00	0.00	0.00	0.00	0.00	0.00	0.00	0.00	0.00	0.00	0.00	0.00	0.00	0.00	0.00	0.00	0.00	0.00	0.00	0.00	0.00	0.00
PRATHAMA U P GRAMIN BANK	10166.84	5967.80	2135.67	8103.47	757.98	1350.51	712.86	0.00	0.00	0.00	3591.07	2909.41	597.55	84.11	0.00	14.54	0.00	0.00	0.00	0.00	0.00	0.00	0.00	0.00	0.00
SRB Total	10166.84	5967.80	2135.67	8103.47	757.98	1350.51	712.86	0.00	0.00	0.00	3591.07	2909.41	597.55	84.11	0.00	14.54	0.00	0.00	0.00	0.00	0.00	0.00	0.00	0.00	0.00
U P COOP BANK LTD	80989.57	56334.86	18683.87	75018.83	8219.13	4146.74	1824.00	0.00	0.00	0.00	2741.16	2083.24	657.92	0.00	0.00	0.0									

Name of Bank	PRIORITY SECTOR										Loans to weaker sections under Priority Sector	Individual women beneficiaries	Educational				Non-Priority Sector Personal Loans under Non-Priority Sector	Others	Total Non-Priority Sector 4A+4B+4C+4D+4E+4F	Grand Total				
	Export Credit	Education	Housing	Social Infrastructure	Renewable Energy	Others	Start ups Then Agri MSME	Start ups Other MSME	Total Priority Sector 1A+1B+1C+1D+1E+1F+1G+1H	2			3	4A	4B	4C					4D	4E	4F	5
AXIS BANK	8.98	12.95	35.91	4.49	4.49	151.69	0.00	0.00	4082.14	142.17	71.09	25.50	53.00	106.00	25.50	53.00	106.00	25.50	53.00	106.00	4327.14			
BANOHAN BANK	3.40	6.78	13.58	1.70	1.70	67.35	0.00	0.00	1541.95	53.97	26.98	12.75	25.50	51.00	12.75	25.50	51.00	12.75	25.50	51.00	1669.58			
FEDERAL BANK	0.00	0.00	0.00	0.00	0.00	0.00	0.00	0.00	0.00	0.00	0.00	0.00	0.00	0.00	0.00	0.00	0.00	0.00	0.00	0.00	0.00			
HDFC BANK	17.33	34.56	69.32	8.65	8.65	292.87	0.00	0.00	7837.08	222.30	137.15	38.26	76.53	153.00	38.26	76.53	153.00	38.26	76.53	153.00	8219.73			
ICICI BANK	3.40	6.78	13.58	1.70	1.70	67.35	0.00	0.00	1536.96	53.79	26.98	12.75	25.50	51.00	12.75	25.50	51.00	12.75	25.50	51.00	1664.45			
IDBI BANK	0.00	0.00	0.00	0.00	0.00	0.00	0.00	0.00	1536.96	53.79	26.98	12.75	25.50	51.00	12.75	25.50	51.00	12.75	25.50	51.00	1664.45			
INDUSIND BANK	0.00	0.00	0.00	0.00	0.00	0.00	0.00	0.00	0.00	0.00	0.00	0.00	0.00	0.00	0.00	0.00	0.00	0.00	0.00	0.00	0.00			
J & K BANK	0.00	0.00	0.00	0.00	0.00	0.00	0.00	0.00	0.00	0.00	0.00	0.00	0.00	0.00	0.00	0.00	0.00	0.00	0.00	0.00	0.00			
KARNATAKA BANK	0.00	0.00	0.00	0.00	0.00	0.00	0.00	0.00	0.00	0.00	0.00	0.00	0.00	0.00	0.00	0.00	0.00	0.00	0.00	0.00	0.00			
KOJAL MAHINDRA BANK	0.00	0.00	0.00	0.00	0.00	0.00	0.00	0.00	0.00	0.00	0.00	0.00	0.00	0.00	0.00	0.00	0.00	0.00	0.00	0.00	0.00			
KOTAK MAHINDRA BANK	0.00	0.00	0.00	0.00	0.00	0.00	0.00	0.00	0.00	0.00	0.00	0.00	0.00	0.00	0.00	0.00	0.00	0.00	0.00	0.00	0.00			
THE MAHINDRA BANK LTD	0.00	0.00	0.00	0.00	0.00	0.00	0.00	0.00	0.00	0.00	0.00	0.00	0.00	0.00	0.00	0.00	0.00	0.00	0.00	0.00	0.00			
CSB BANK LIMITED	0.00	0.00	0.00	0.00	0.00	0.00	0.00	0.00	0.00	0.00	0.00	0.00	0.00	0.00	0.00	0.00	0.00	0.00	0.00	0.00	0.00			
REIL BANK	0.00	0.00	0.00	0.00	0.00	0.00	0.00	0.00	0.00	0.00	0.00	0.00	0.00	0.00	0.00	0.00	0.00	0.00	0.00	0.00	0.00			
Private bank Total	45055.49	7255.07	85552.41	3197.14	3197.14	1059.44	0.00	0.00	17008.04	6522.56	1025.50	0.00	0.00	16029.50	1083.28	3093.50	5927.59	1875.38	3725.99	22935.99	22935.99			
BARODHA U.P. BANK	0.00	0.00	0.00	0.00	0.00	0.00	0.00	0.00	0.00	0.00	0.00	0.00	0.00	0.00	0.00	0.00	0.00	0.00	0.00	0.00	0.00			
PRATHAMA U.P. GRAMIN BANK	0.00	0.00	0.00	0.00	0.00	0.00	0.00	0.00	0.00	0.00	0.00	0.00	0.00	0.00	0.00	0.00	0.00	0.00	0.00	0.00	0.00			
RRB Total	0.00	0.00	0.00	0.00	0.00	0.00	0.00	0.00	0.00	0.00	0.00	0.00	0.00	0.00	0.00	0.00	0.00	0.00	0.00	0.00	0.00			
U.P. COOP BANK LTD	102.48	204.96	409.92	51.24	51.24	1731.40	0.00	0.00	4675.56	158.78	81.39	12.75	25.50	51.00	12.75	25.50	51.00	12.75	25.50	51.00	6133.20			
U.P. S.V. BANK LTD	0.00	0.00	0.00	0.00	0.00	0.00	0.00	0.00	0.00	0.00	0.00	0.00	0.00	0.00	0.00	0.00	0.00	0.00	0.00	0.00	0.00			
Co-Operative bank Total	102.48	204.96	409.92	51.24	51.24	1731.40	0.00	0.00	4675.56	158.78	81.39	12.75	25.50	51.00	12.75	25.50	51.00	12.75	25.50	51.00	6133.20			
AU SMALL FIN. BANK	0.00	0.00	0.00	0.00	0.00	0.00	0.00	0.00	0.00	0.00	0.00	0.00	0.00	0.00	0.00	0.00	0.00	0.00	0.00	0.00	0.00			
ECUITAS SMALL FIN. BANK	0.00	0.00	0.00	0.00	0.00	0.00	0.00	0.00	0.00	0.00	0.00	0.00	0.00	0.00	0.00	0.00	0.00	0.00	0.00	0.00	0.00			
JAMA SMALL FIN. BANK	0.00	0.00	0.00	0.00	0.00	0.00	0.00	0.00	0.00	0.00	0.00	0.00	0.00	0.00	0.00	0.00	0.00	0.00	0.00	0.00	0.00			
UJIVAN SMALL FIN. BANK	0.00	0.00	0.00	0.00	0.00	0.00	0.00	0.00	0.00	0.00	0.00	0.00	0.00	0.00	0.00	0.00	0.00	0.00	0.00	0.00	0.00			
UJIVAN SMALL FIN. BANK	0.00	0.00	0.00	0.00	0.00	0.00	0.00	0.00	0.00	0.00	0.00	0.00	0.00	0.00	0.00	0.00	0.00	0.00	0.00	0.00	0.00			
UTKARSH SMALL FIN. BANK	0.00	0.00	0.00	0.00	0.00	0.00	0.00	0.00	0.00	0.00	0.00	0.00	0.00	0.00	0.00	0.00	0.00	0.00	0.00	0.00	0.00			
SHIVALIK SMALL FINANCE BANK	0.00	0.00	0.00	0.00	0.00	0.00	0.00	0.00	0.00	0.00	0.00	0.00	0.00	0.00	0.00	0.00	0.00	0.00	0.00	0.00	0.00			
Small Finance bank Total	0.00	0.00	0.00	0.00	0.00	0.00	0.00	0.00	0.00	0.00	0.00	0.00	0.00	0.00	0.00	0.00	0.00	0.00	0.00	0.00	0.00			
INDIA POST PAYMENTS BANK	0.00	0.00	0.00	0.00	0.00	0.00	0.00	0.00	0.00	0.00	0.00	0.00	0.00	0.00	0.00	0.00	0.00	0.00	0.00	0.00	0.00			
FINO PAYMENTS BANK	0.00	0.00	0.00	0.00	0.00	0.00	0.00	0.00	0.00	0.00	0.00	0.00	0.00	0.00	0.00	0.00	0.00	0.00	0.00	0.00	0.00			
PAYTM PAYMENTS BANK	0.00	0.00	0.00	0.00	0.00	0.00	0.00	0.00	0.00	0.00	0.00	0.00	0.00	0.00	0.00	0.00	0.00	0.00	0.00	0.00	0.00			
Payment bank Total	0.00	0.00	0.00	0.00	0.00	0.00	0.00	0.00	0.00	0.00	0.00	0.00	0.00	0.00	0.00	0.00	0.00	0.00	0.00	0.00	0.00			
OTHERS	0.00	0.00	0.00	0.00	0.00	0.00	0.00	0.00	0.00	0.00	0.00	0.00	0.00	0.00	0.00	0.00	0.00	0.00	0.00	0.00	0.00			
Grand total	900.00	1800.00	3600.00	450.00	450.00	1800.00	0.00	0.00	41698.22	14633.44	7316.72	1330.00	2650.00	5320.00	1330.00	2650.00	5320.00	1330.00	2650.00	5320.00	43158.22			
GAUTAM BUDDHA NAGAR																								
BANK OF BARODA	6510.40	1324.94	5118.04	467.51	41.04	3520.76	0.00	0.00	120150.50	5743.00	150.00	0.00	854.00	580.00	4292.00	8088.30	13392.30	13392.30	13392.30	13392.30	13392.30			
3246.48	207.04	3803.47	262.58	25.18	5808.74	0.00	0.00	82510.44	3697.00	80.00	0.00	1341.05	6805.50	1974.00	18846.00	16187.55	16187.55	16187.55	16187.55	16187.55				
4353.40	1880.75	2997.65	655.09	26.49	14392.53	0.00	0.00	239950.99	10191.00	280.00	0.00	992.11	8510.00	4326.00	18846.00	32827.11	32827.11	32827.11	32827.11	32827.11				
CENTRAL BANK OF INDIA	1108.64	880.72	2149.60	213.91	30.38	6878.01	0.00	0.00	74046.52	3192.00	80.00	0.00	852.60	891.00	750.00	3151.00	5933.50	5933.50	5933.50	5933.50				
1122.24	875.52	8121.82	408.75	26.49	6027.91	0.00	0.00	140019.61	7116.00	380.00	0.00	1072.20	891.00	1593.50	891.00	12141.70	15282.151	15282.151	15282.151	15282.151				
INDIAN NATIONAL BANK	3940.46	8043.41	1421.36	81.84	27888.05	0.00	0.00	494513.04	24894.00	500.00	0.00	3156.00	3750.00	6651.00	58531.00	17208.00	56666.104	56666.104	56666.104	56666.104				
12578.80	1142.02	4818.15	512.53	53.33	4241.20	0.00	0.00	95447.89	8195.00	90.00	0.00	1193.00	995.00	1088.00	8045.00	11118.00	10685.59	10685.59	10685.59	10685.59				
STATE BANK OF INDIA	1044.16	3154.53	10915.55	1086.73	66.00	19606.14	0.00	0.00	372377.78	15160.00	310.00	0.00	3759.00	22500.00	8739.00	22639.00	132938.00	132938.00	132938.00	132938.00				
OF MAHARASHTRA	1044.16	3154.53	10915.55	1086.73	66.00	19606.14	0.00	0.00	372377.78	15160.00	310.00	0.00	3759.00	22500.00	8739.00	22639.00	132938.00	132938.00	132938.00	132938.00				
INDIAN OVERSEAS BANK	3881.28	627.31	1406.33	316.10	23.76	6028.60	0.00	0.00	998781.26	4638.00	160.00	0.00	2193.44	3700.00	1044.00	1949.00	5085.00	11925.44	11925.44	11925.44	11925.44			
1406.33	337.33	1202.24	168.79	33.00	8927.61	0.00	0.00	60404.43	3371.00	100.00	0.00	1703.15	1700.00	1044.00	1044.00	2587.00	5541.33	5541.33	5541.33	5541.33				
PUNJAB AND SIND BANK	1210.56	484.70	207.08	207.08	9.51	1535.64	0.00	0.00	36079.23	1547.00	100.00	0.00	312.42	650.00	1692.00	9687.00	9687.00	9687.00	9687.00	9687.00				
975.54	207.08	54167.49	5803.57	46.29	1610.59	0.00	0.00	191295.56	2300.00	0.00	0.00</													

Name of Bank	Export Credit	Education	Housing	PRIORITY SECTOR										Loans to weaker sections under Priority Sector	Individual beneficiaries				Non-Priority Sector				Grand Total
				1C	1D	1E	1F	1G	1H	Others	Start ups Other Then Agri MSME	Start ups Other Then Agri MSME	Total Priority Sector 1A+1B+C+1D+1E+1F+1G+1H		3	4A	4C	4D	4E	4F	5		
																						Amount	
AU SMALL FIN BANK	0.00	0.00	463.85	135.17	3.27	502.34	0.00	0.00	0.00	0.00	6975.88	368.00	0.00	0.00	0.00	0.00	0.00	0.00	0.00	0.00	6975.88		
EQUITAS SMALL FIN BANK	0.00	0.00	464.09	67.56	2.59	0.00	0.00	0.00	0.00	3159.44	166.00	0.00	0.00	0.00	0.00	0.00	0.00	0.00	0.00	0.00	3159.44		
JANA BANK	0.00	0.00	0.00	0.00	0.00	0.00	0.00	0.00	0.00	265.29	0.00	0.00	0.00	0.00	0.00	0.00	0.00	0.00	0.00	0.00	265.29		
LIJUNAN SMALL FIN BANK	0.00	0.00	0.00	131.24	0.00	0.00	0.00	0.00	0.00	131.24	0.00	0.00	0.00	0.00	0.00	0.00	0.00	0.00	0.00	0.00	131.24		
UTKARSH SMALL FIN BANK	0.00	0.00	463.04	109.00	0.00	446.35	0.00	0.00	0.00	6503.71	368.00	0.00	0.00	0.00	0.00	0.00	0.00	0.00	0.00	0.00	6503.71		
SHIVALIK SMALL FINANCE BANK	0.00	0.00	0.00	0.00	0.00	0.00	0.00	0.00	0.00	4981.78	902.00	0.00	0.00	0.00	0.00	0.00	0.00	0.00	0.00	0.00	4981.78		
Small Finance bank Total	0.00	0.00	1399.97	433.78	5.86	0.00	0.00	0.00	0.00	22097.85	902.00	0.00	0.00	0.00	0.00	0.00	0.00	0.00	0.00	0.00	22097.85		
INDIA POST PAYMENTS BANK	0.00	0.00	1307.24	2800.01	12338.10	11.39	0.00	0.00	0.00	132891.51	17374.00	0.00	0.00	0.00	0.00	0.00	0.00	0.00	0.00	0.00	167890.51		
PAYTM PAYMENTS BANK	0.00	0.00	1307.24	2800.01	12338.10	11.39	0.00	0.00	0.00	2836.78	92.00	0.00	0.00	0.00	0.00	0.00	0.00	0.00	0.00	0.00	167890.51		
Payment bank Total	0.00	0.00	2614.48	5600.02	24676.20	22.78	0.00	0.00	0.00	30657.29	18066.00	0.00	0.00	0.00	0.00	0.00	0.00	0.00	0.00	0.00	34995.00		
Grand Total	102714.54	26180.54	159802.55	10058.00	664.96	6185.92	0.00	0.00	0.00	394464.01	179002.00	3325.50	0.00	0.00	0.00	0.00	0.00	0.00	0.00	0.00	1018850.13		
GHAZIABAD																							
BANK OF BARODA	1982.00	1674.00	14281.00	218.00	54.00	0.00	0.00	0.00	0.00	136761.00	13676.10	0.00	0.00	0.00	0.00	0.00	0.00	0.00	0.00	0.00	151061.00		
BANK OF INDIA	1050.00	709.00	3096.00	81.00	25.00	0.00	0.00	0.00	0.00	34628.00	3462.80	0.00	0.00	0.00	0.00	0.00	0.00	0.00	0.00	0.00	42328.00		
CANARA BANK	0.00	5622.00	24251.00	682.00	244.00	0.00	0.00	0.00	0.00	450705.00	45070.50	0.00	0.00	0.00	0.00	0.00	0.00	0.00	0.00	0.00	477055.00		
CENTRAL BANK OF INDIA	0.00	313.00	3294.00	29.00	13.00	0.00	0.00	0.00	0.00	10274.00	1027.40	0.00	0.00	0.00	0.00	0.00	0.00	0.00	0.00	0.00	16874.00		
INDIAN BANK	0.00	1977.00	9982.00	196.00	45.00	0.00	0.00	0.00	0.00	144164.00	14416.40	0.00	0.00	0.00	0.00	0.00	0.00	0.00	0.00	0.00	154064.00		
PUNJAB NATIONAL BANK	6090.00	6825.00	64608.00	764.00	212.00	0.00	0.00	0.00	0.00	662603.00	66260.30	0.00	0.00	0.00	0.00	0.00	0.00	0.00	0.00	0.00	247753.00		
UNION BANK OF INDIA	0.00	1527.00	7929.00	131.00	26.00	0.00	0.00	0.00	0.00	70908.00	7090.80	0.00	0.00	0.00	0.00	0.00	0.00	0.00	0.00	0.00	87958.00		
STATE BANK OF INDIA	6590.00	4958.00	41331.00	476.00	116.00	0.00	0.00	0.00	0.00	450732.00	45073.20	0.00	0.00	0.00	0.00	0.00	0.00	0.00	0.00	0.00	234000.00		
BANK OF MAHARASHTRA	0.00	1480.00	9018.00	182.00	55.00	0.00	0.00	0.00	0.00	128602.00	12860.20	0.00	0.00	0.00	0.00	0.00	0.00	0.00	0.00	0.00	130252.00		
INDIAN OVERSEAS BANK	0.00	456.00	2865.00	52.00	11.00	0.00	0.00	0.00	0.00	33734.00	3373.40	0.00	0.00	0.00	0.00	0.00	0.00	0.00	0.00	0.00	37584.00		
PUNJAB AND SIND BANK	0.00	1700.00	5871.00	152.00	35.00	0.00	0.00	0.00	0.00	107934.00	10793.40	0.00	0.00	0.00	0.00	0.00	0.00	0.00	0.00	0.00	115634.00		
UCO BANK	0.00	175.00	950.00	23.00	36.00	0.00	0.00	0.00	0.00	11883.00	1188.30	0.00	0.00	0.00	0.00	0.00	0.00	0.00	0.00	0.00	14083.00		
Public Lead bank Total	15712.00	27416.00	187476.00	2986.00	872.00	0.00	0.00	0.00	0.00	2242928.00	224292.80	0.00	0.00	0.00	0.00	0.00	0.00	0.00	0.00	0.00	2382378.00		
AXIS BANK	8670.00	1429.00	20270.00	162.00	15.00	0.00	0.00	0.00	0.00	106218.00	10621.80	0.00	0.00	0.00	0.00	0.00	0.00	0.00	0.00	0.00	115218.00		
BANAHAN BANK	8848.00	708.00	10459.00	148.00	29.00	0.00	0.00	0.00	0.00	7602.00	760.20	0.00	0.00	0.00	0.00	0.00	0.00	0.00	0.00	0.00	17620.00		
FEDERAL BANK	2800.00	375.00	3828.00	56.00	9.00	0.00	0.00	0.00	0.00	34126.00	3412.60	0.00	0.00	0.00	0.00	0.00	0.00	0.00	0.00	0.00	35776.00		
HDFC BANK	6570.00	1535.00	27024.00	142.00	34.00	0.00	0.00	0.00	0.00	183501.00	18350.10	0.00	0.00	0.00	0.00	0.00	0.00	0.00	0.00	0.00	192851.00		
ICICI BANK	10600.00	894.00	15765.00	74.00	15.00	0.00	0.00	0.00	0.00	162762.00	16276.20	0.00	0.00	0.00	0.00	0.00	0.00	0.00	0.00	0.00	172562.00		
INDIAN BANK	1000.00	638.00	5288.00	76.00	12.00	0.00	0.00	0.00	0.00	41615.00	4161.50	0.00	0.00	0.00	0.00	0.00	0.00	0.00	0.00	0.00	45665.00		
INDUSIND BANK	0.00	175.00	924.00	14.00	0.00	0.00	0.00	0.00	0.00	26500.00	2650.00	0.00	0.00	0.00	0.00	0.00	0.00	0.00	0.00	0.00	30430.00		
J & K BANK	0.00	50.00	312.00	4.00	0.00	0.00	0.00	0.00	0.00	11276.00	1127.60	0.00	0.00	0.00	0.00	0.00	0.00	0.00	0.00	0.00	11936.00		
KARNATAKA BANK	0.00	25.00	270.00	2.00	0.00	0.00	0.00	0.00	0.00	6407.00	640.70	0.00	0.00	0.00	0.00	0.00	0.00	0.00	0.00	0.00	6507.00		
KOTAK MAHINDRA BANK	0.00	1085.00	750.00	10.00	0.00	0.00	0.00	0.00	0.00	12005.00	1200.50	0.00	0.00	0.00	0.00	0.00	0.00	0.00	0.00	0.00	15186.00		
SOUTH INDIAN BANK	0.00	100.00	2650.00	8.00	0.00	0.00	0.00	0.00	0.00	28882.00	2888.20	0.00	0.00	0.00	0.00	0.00	0.00	0.00	0.00	0.00	29882.00		
YES BANK	0.00	507.00	5827.00	43.00	0.00	0.00	0.00	0.00	0.00	71489.00	7148.90	0.00	0.00	0.00	0.00	0.00	0.00	0.00	0.00	0.00	78638.00		
THE MANINTEL BANK LTD	0.00	75.00	532.00	11.00	0.00	0.00	0.00	0.00	0.00	10909.70	1090.97	0.00	0.00	0.00	0.00	0.00	0.00	0.00	0.00	0.00	11707.00		
CSB BANK LIMITED	0.00	25.00	0.00	2.00	0.00	0.00	0.00	0.00	0.00	1639.00	163.90	0.00	0.00	0.00	0.00	0.00	0.00	0.00	0.00	0.00	1639.00		
REIL BANK	0.00	40.00	152.00	2.00	0.00	0.00	0.00	0.00	0.00	1762.00	176.20	0.00	0.00	0.00	0.00	0.00	0.00	0.00	0.00	0.00	2312.00		
Private bank Total	38288.00	7661.00	93592.00	823.00	144.00	0.00	0.00	0.00	0.00	775649.00	77564.90	0.00	0.00	0.00	0.00	0.00	0.00	0.00	0.00	0.00	823480.00		
ARYAVANT GRAMIN BANK	0.00	0.00	0.00	0.00	0.00	0.00	0.00	0.00	0.00	0.00	0.00	0.00	0.00	0.00	0.00	0.00	0.00	0.00	0.00	0.00	0.00		
BARODIA U P BANK	0.00	612.00	6151.00	133.00	18.00	0.00	0.00	0.00	0.00	52522.00	5252.20	0.00	0.00	0.00	0.00	0.00	0.00	0.00	0.00	0.00	52522.00		
PRATHAMA U P GRAMIN BANK	0.00	612.00	6151.00	133.00	18.00	0.00	0.00	0.00	0.00	52522.00	5252.20	0.00	0.00	0.00	0.00	0.00	0.00	0.00	0.00	0.00	52522.00		
RRB Total	0.00	1224.00	12302.00	266.00	36.00	0.00	0.00	0.00	0.00	105044.00	10504.40	0.00	0.00	0.00	0.00	0.00	0.00	0.00	0.00	0.00	105044.00		
U P COOP BANK LTD	0.00	685.00	3178.00	174.00	9.00	0.00	0.00	0.00	0.00	15795.10	1579.51	0.00	0.00	0.00	0.00	0.00	0.00	0.00	0.00	0.00	15795.10		
U P S V BANK LTD	0.00	0.00	0.00	0.00	0.00	0.00	0.00	0.00	0.00	0.00	0.00	0.00	0.00	0.00	0.00	0.00	0.00	0.00	0.00	0.00	0.00		
Co-Operative bank Total	0.00	685.00	3178.00	174.00	9.00	0.00	0.00	0.00	0.00	15795.10	1579.51	0.00	0.00	0.00	0.00	0.00	0.00	0.00	0.00	0.00	15795.10		
AU SMALL FIN BANK	0.00	60.00	700.00	10.00	0.00	0.00	0.00	0.00	0.00	2857.20	285.72	0.00	0.00	0.00	0.00	0.00	0.00	0.00	0.00	0.00	3143.00		
EQUITAS SMALL FIN BANK	0.00																						

Name of Bank	Agriculture										Micro, Small and Medium Enterprises										Start ups MSME										
	Total Agriculture 1A(i)-1A(iii)-1A(i)		Crop Loan (Short Term Loan) (a)		Term Loans (Medium/Long Term Loans) (aa)		Total Farm Credit 1A(i)-1A(iii)-1A(i)+aa		Agriculture Infrastructure 1A(ii)		Ancillary Activities 1A(iii)		Start ups engaged Agri Farmers		Total Micro, Small and Medium Enterprises (i)-1B(i)-1B(iii)-1B(iv)+1B(v)		Micro Enterprises (Manufacturing + Service advances) 1B(i)		Small Enterprises (Manufacturing + Service advances) 1B(ii)			Medium Enterprises (Manufacturing + Service advances) 1B(iii)		Khadi and Village Industries 1B(iv)		Others under MSMEs 1B(v)					
	Amount	0.00	Amount	0.00	Amount	0.00	Amount	0.00	Amount	0.00	Amount	0.00	Amount	0.00	Amount	0.00	Amount	0.00	Amount	0.00		Amount	0.00	Amount	0.00	Amount	0.00	Amount	0.00		
PRATHAMA U.P GRAMIN BANK	0.00	0.00	0.00	0.00	0.00	0.00	0.00	0.00	0.00	0.00	0.00	0.00	0.00	0.00	0.00	0.00	0.00	0.00	0.00	0.00	0.00	0.00	0.00	0.00	0.00	0.00	0.00	0.00	0.00		
RRB Total	6596.40	64252.80	1713.60	65966.40	118.40	0.00	0.00	0.00	0.00	0.00	0.00	0.00	52773.12	6690.00	0.00	0.00	0.00	0.00	0.00	0.00	0.00	0.00	0.00	0.00	0.00	0.00	0.00	0.00	0.00		
U P COOP BANK LTD	7893.60	5220.80	46.40	5267.20	73.00	0.00	0.00	0.00	0.00	0.00	0.00	0.00	6311.68	0.00	0.00	0.00	0.00	0.00	0.00	0.00	0.00	0.00	0.00	0.00	0.00	0.00	0.00	0.00	0.00	0.00	
U P S V BANK LTD	4691.60	417.60	50.00	467.60	320.00	0.00	0.00	0.00	0.00	0.00	0.00	0.00	374.08	0.00	0.00	0.00	0.00	0.00	0.00	0.00	0.00	0.00	0.00	0.00	0.00	0.00	0.00	0.00	0.00	0.00	
Co-Operative bank Total	8357.20	5270.80	464.00	5734.80	393.00	0.00	0.00	0.00	0.00	0.00	0.00	0.00	6685.76	0.00	0.00	0.00	0.00	0.00	0.00	0.00	0.00	0.00	0.00	0.00	0.00	0.00	0.00	0.00	0.00	0.00	
AU SMALL FIN.BANK	0.00	0.00	0.00	0.00	0.00	0.00	0.00	0.00	0.00	0.00	0.00	0.00	0.00	0.00	0.00	0.00	0.00	0.00	0.00	0.00	0.00	0.00	0.00	0.00	0.00	0.00	0.00	0.00	0.00	0.00	
EQUITAS SMALL FIN. BANK	0.00	0.00	0.00	0.00	0.00	0.00	0.00	0.00	0.00	0.00	0.00	0.00	0.00	0.00	0.00	0.00	0.00	0.00	0.00	0.00	0.00	0.00	0.00	0.00	0.00	0.00	0.00	0.00	0.00	0.00	
JANA SMALL FIN. BANK	0.00	0.00	0.00	0.00	0.00	0.00	0.00	0.00	0.00	0.00	0.00	0.00	0.00	0.00	0.00	0.00	0.00	0.00	0.00	0.00	0.00	0.00	0.00	0.00	0.00	0.00	0.00	0.00	0.00	0.00	
UJJVARS SMALL FIN. BANK	0.00	0.00	0.00	0.00	0.00	0.00	0.00	0.00	0.00	0.00	0.00	0.00	0.00	0.00	0.00	0.00	0.00	0.00	0.00	0.00	0.00	0.00	0.00	0.00	0.00	0.00	0.00	0.00	0.00	0.00	
UTKARSH SMALL FIN. BANK	0.00	0.00	0.00	0.00	0.00	0.00	0.00	0.00	0.00	0.00	0.00	0.00	0.00	0.00	0.00	0.00	0.00	0.00	0.00	0.00	0.00	0.00	0.00	0.00	0.00	0.00	0.00	0.00	0.00	0.00	
SHIVALIK SMALL FINANCE BANK	0.00	0.00	0.00	0.00	0.00	0.00	0.00	0.00	0.00	0.00	0.00	0.00	0.00	0.00	0.00	0.00	0.00	0.00	0.00	0.00	0.00	0.00	0.00	0.00	0.00	0.00	0.00	0.00	0.00	0.00	
Small Finance bank Total	3652.00	20.00	3632.00	3652.00	1820.49	0.00	0.00	0.00	0.00	0.00	0.00	0.00	2921.60	184.00	0.00	0.00	0.00	0.00	0.00	0.00	0.00	0.00	0.00	0.00	0.00	0.00	0.00	0.00	0.00	0.00	
INDIA POST PAYMENTS BANK	0.00	0.00	0.00	0.00	0.00	0.00	0.00	0.00	0.00	0.00	0.00	0.00	0.00	0.00	0.00	0.00	0.00	0.00	0.00	0.00	0.00	0.00	0.00	0.00	0.00	0.00	0.00	0.00	0.00	0.00	
FINO PAYMENTS BANK	0.00	0.00	0.00	0.00	0.00	0.00	0.00	0.00	0.00	0.00	0.00	0.00	0.00	0.00	0.00	0.00	0.00	0.00	0.00	0.00	0.00	0.00	0.00	0.00	0.00	0.00	0.00	0.00	0.00	0.00	
PAYTM PAYMENTS BANK	0.00	0.00	0.00	0.00	0.00	0.00	0.00	0.00	0.00	0.00	0.00	0.00	0.00	0.00	0.00	0.00	0.00	0.00	0.00	0.00	0.00	0.00	0.00	0.00	0.00	0.00	0.00	0.00	0.00	0.00	
Payment bank Total	0.00	0.00	0.00	0.00	0.00	0.00	0.00	0.00	0.00	0.00	0.00	0.00	0.00	0.00	0.00	0.00	0.00	0.00	0.00	0.00	0.00	0.00	0.00	0.00	0.00	0.00	0.00	0.00	0.00	0.00	
OTHERS	0.00	0.00	0.00	0.00	0.00	0.00	0.00	0.00	0.00	0.00	0.00	0.00	0.00	0.00	0.00	0.00	0.00	0.00	0.00	0.00	0.00	0.00	0.00	0.00	0.00	0.00	0.00	0.00	0.00	0.00	
Grand Total	226132.40	147911.20	31572.40	179483.60	12829.60	0.00	0.00	0.00	0.00	0.00	0.00	0.00	180905.92	122630.00	0.00	0.00	0.00	0.00	0.00	0.00	0.00	0.00	0.00	0.00	0.00	0.00	0.00	0.00	0.00	0.00	
KASGANJ	88612.79	22260.38	60334.31	82594.69	11015.68	0.00	0.00	0.00	287.35	5730.75	0.00	0.00	1510.22	34177.85	21232.74	9070.77	3625.77	0.00	0.00	0.00	0.00	0.00	0.00	0.00	0.00	0.00	0.00	40.64	664.41		
BANK OF BARODA	27456.21	1270.92	21192.98	22463.60	6430.68	0.00	0.00	0.00	34.23	4958.08	0.00	0.00	175.30	19470.00	19470.00	23663.33	1266.63	0.00	0.00	0.00	0.00	0.00	0.00	0.00	0.00	0.00	20.69	16.59	0.00		
CANARA BANK	499601.72	455517.02	29405.41	484922.43	12907.28	0.00	0.00	0.00	4329.13	10350.16	0.00	0.00	14194.28	177793.14	77884.54	8157.97	17331.43	0.00	0.00	0.00	0.00	0.00	0.00	0.00	0.00	0.00	281.99	235.24	0.00		
CENTRAL BANK OF INDIA	62788.37	54996.27	644.31	55639.58	532.95	0.00	0.00	0.00	284.18	284.18	0.00	0.00	1460.40	16300.09	7256.75	8197.83	231.35	0.00	0.00	0.00	0.00	0.00	0.00	0.00	0.00	0.00	6.06	16.59	0.00		
INDIAN NATIONAL BANK	14899.59	10159.14	1244.56	11403.10	2455.95	0.00	0.00	0.00	29.78	7119.02	0.00	0.00	175.30	53449.96	28955.13	7391.51	0.00	0.00	0.00	0.00	0.00	0.00	0.00	0.00	0.00	0.00	34.54	49.57	0.00		
UNION BANK OF INDIA	84264.22	23198.78	41003.61	64205.39	38365.29	0.00	0.00	0.00	1100.56	2511.02	0.00	0.00	597.58	51472.34	20742.60	22115.40	8235.40	0.00	0.00	0.00	0.00	0.00	0.00	0.00	0.00	0.00	20.31	55.31	0.00		
STATE BANK OF INDIA	22066.25	159014.63	12748.99	171763.62	6065.78	0.00	0.00	0.00	885.24	18961.37	0.00	0.00	3860.71	313995.47	121584.37	102105.58	89436.82	0.00	0.00	0.00	0.00	0.00	0.00	0.00	0.00	209.34	214.56	0.00	0.00		
BANK OF MAHARASHTRA	835.63	1317.87	2153.50	117.25	17.25	0.00	0.00	0.00	215.71	45.75	0.00	0.00	157.30	22754.66	3222.82	8166.00	11307.34	0.00	0.00	0.00	0.00	0.00	0.00	0.00	0.00	0.00	0.00	0.00	0.00	0.00	
INDIAN OVERSEAS BANK	83567.86	56770.93	24719.32	81490.25	15454.37	0.00	0.00	0.00	496.24	1975.37	0.00	0.00	0.00	78413.91	40346.20	29472.52	6655.19	0.00	0.00	0.00	0.00	0.00	0.00	0.00	0.00	0.00	19.56	0.00	0.00		
UJUB AND SIND BANK	6757.01	778.89	5916.38	8595.27	17.25	0.00	0.00	0.00	27.96	33.76	0.00	0.00	0.00	18638.75	814.57	2046.34	236.17	0.00	0.00	0.00	0.00	0.00	0.00	0.00	0.00	0.00	0.00	0.00	0.00	0.00	
Public / Lead bank Total	1117951.91	793827.28	214385.60	1008212.67	58519.24	0.00	0.00	0.00	8757.41	100961.62	0.00	0.00	157.30	954097.49	384803.08	384781.44	152.45	0.00	0.00	0.00	0.00	0.00	0.00	0.00	0.00	0.00	9621.91	16.59	0.00	0.00	
AXIS BANK	48419.76	20726.98	10095.74	30626.72	1757.40	0.00	0.00	0.00	27.98	17565.06	0.00	0.00	22652.07	292915.67	99388.48	121262.26	72208.41	0.00	0.00	0.00	0.00	0.00	0.00	0.00	0.00	0.00	0.00	0.00	0.00	0.00	0.00
BANDHAN BANK	962.11	739.37	174.45	912.82	17.25	0.00	0.00	0.00	27.98	22.31	0.00	0.00	157.30	564.34	424.11	83.70	0.00	0.00	0.00	0.00	0.00	0.00	0.00	0.00	0.00	0.00	6.06	16.59	0.00	0.00	
FEDERAL BANK	73577.19	67194.09	671.94	65387.02	0.00	0.00	0.00	0.00	566.38	76237.99	0.00	0.00	0.00	122905.34	32822.86	51199.57	38775.45	0.00	0.00	0.00	0.00	0.00	0.00	0.00	0.00	0.00	44.44	0.00	0.00	0.00	
IND C BANK	54557.16	19111.83	26653.86	45765.69	4689.96	0.00	0.00	0.00	1154.72	67379.75	0.00	0.00	15.30	204353.89	45965.63	73716.30	84675.44	0.00	0.00	0.00	0.00	0.00	0.00	0.00	0.00	800.86	16.59	0.00	0.00	0.00	
ICICI BANK	47720.89	17005.56	27274.56	44280.12	24686.99	0.00	0.00	0.00	27.98	34172.78	0.00	0.00	157.30	140667.28	65414.89	31016.40	31016.40	0.00	0.00	0.00	0.00	0.00	0.00	0.00	0.00	6.06	16.59	0.00	0.00	0.00	
IDBI BANK	17115.02	52143.62	166.38	52101.00	60.27	0.00	0.00	0.00	885.24	4773.77	0.00	0.00	0.00	21576.23	7535.98	6247.07	593.05	0.00	0.00	0.00	0.00	0									

PRIORITY SECTOR

Name of Bank	Agriculture										Micro, Small and Medium Enterprises					Others under MSMEs	Start ups MSME
	Total Agriculture 1A(i)-1A(iii)+1A(iii)	Crop Loan (Short Term Loan) (a)	Term Loans (Medium/Long Term Loans) (aa)	Total Farm Credit 1A(i)-a+aa	Out of Term Credit	Agriculture Infrastructure 1A(ii)	Ancillary Activities 1A(iiii)	Start ups engaged Agri Farmers	Small Marginal Farmers	Total Micro, Small and Medium Enterprises (i)-1B(i)+1B(ii)+1B(iii)+1B(iv)	Micro Enterprises (Manufacturing + Service advances) 1B(i)	Small Enterprises (Manufacturing + Service advances) 1B(ii)	Medium Enterprises (Manufacturing + Service advances) 1B(iiii)	Khadai and Village Industries 1B(iv)			
															Amount		
CENTRAL BANK OF INDIA	5949.57	2017.54	5022.41	4.86	5022.41	184.79	742.37	0.00	0.00	15387.25	110.00	0.00	0.00	0.00			
INDIAN BANK	2506.74	5009.84	7.12	129.72	360.06	129.72	360.06	0.00	0.00	11500.23	310.00	0.00	0.00	5.19			
PUNJAB NATIONAL BANK	42357.19	30682.48	107.95	30790.44	0.00	2218.72	6142.59	0.00	0.00	61412.59	3600.00	0.00	0.00	8.67			
UNION BANK OF INDIA	15585.15	12706.75	34.64	12741.39	0.00	2754.04	2754.04	0.00	0.00	26032.65	1300.00	0.00	0.00	40.58			
STATE BANK OF INDIA	119515.30	93068.22	374.24	93442.46	0.00	4518.48	21554.35	0.00	0.00	132984.80	6700.00	0.00	0.00	11.08			
BANK OF MAHARASHTRA	14.88	14.88	0.00	14.88	0.00	0.00	702.05	0.00	0.00	702.05	0.00	0.00	0.00	122.62			
INDIAN OVERSEAS BANK	16519.13	11873.79	50.61	11924.40	0.00	438.34	4156.39	0.00	0.00	21190.59	1300.00	0.00	0.00	22.93			
PUNJAB AND SIND BANK	1533.06	1358.69	7.48	1366.17	0.00	35.99	10220.88	0.00	0.00	10220.88	0.00	0.00	0.00	1.71			
UCO BANK	1259.66	926.17	11.64	937.81	0.00	74.71	5260.70	0.00	0.00	5260.70	0.00	0.00	0.00	3.63			
Public / Lead bank Total	338212.46	263090.10	899.35	263989.44	0.00	61487.78	389485.50	0.00	0.00	409925.50	20440.00	0.00	0.00	0.00			
AXIS BANK	2257.46	2047.49	2.89	2050.38	0.00	21.49	185.59	0.00	0.00	20835.49	0.00	0.00	0.00	2.89			
BANDHAN BANK	208.42	15.00	76.61	92.21	0.00	0.00	116.22	0.00	0.00	827.68	0.00	0.00	0.00	22.75			
FEDERAL BANK	13.25	0.00	0.00	0.00	0.00	0.00	13.25	0.00	0.00	1155.31	0.00	0.00	0.00	7.31			
HDFC BANK	20723.07	16035.54	137.85	16173.39	0.00	457.50	4092.17	0.00	0.00	69088.93	1200.00	0.00	0.00	41.19			
ICICI BANK	9008.09	4922.07	56.12	4978.18	0.00	688.98	3340.93	0.00	0.00	13576.06	0.00	0.00	0.00	400.89			
IDBI BANK	21.61	0.00	1.65	1.65	0.00	0.00	105.97	0.00	0.00	1973.08	0.00	0.00	0.00	0.40			
INDUSIND BANK	105.97	0.00	0.00	0.00	0.00	0.00	0.00	0.00	0.00	13134.16	1300.00	0.00	0.00	161.65			
J & K BANK	0.00	0.00	0.00	0.00	0.00	0.00	0.00	0.00	0.00	0.00	0.00	0.00	0.00	0.00			
KARNATAKA BANK	0.00	0.00	0.00	0.00	0.00	0.00	0.00	0.00	0.00	0.00	0.00	0.00	0.00	0.00			
KOTAK MAHINDRA BANK	128.97	128.97	0.00	128.97	0.00	0.00	0.00	0.00	0.00	15146.79	1300.00	0.00	0.00	157.18			
SOUTH INDIAN BANK	0.00	0.00	0.00	0.00	0.00	0.00	0.00	0.00	0.00	0.00	0.00	0.00	0.00	0.00			
YES BANK	488.00	405.93	2.44	408.37	0.00	15.13	63.50	0.00	0.00	6845.14	0.00	0.00	0.00	1.76			
THE NATIONAL BANK LTD	0.00	0.00	0.00	0.00	0.00	0.00	0.00	0.00	0.00	1674.02	0.00	0.00	0.00	0.18			
CSB BANK LIMITED	0.00	0.00	0.00	0.00	0.00	0.00	0.00	0.00	0.00	0.00	0.00	0.00	0.00	0.00			
RELIANCE BANK	0.00	0.00	0.00	0.00	0.00	0.00	0.00	0.00	0.00	0.00	0.00	0.00	0.00	0.00			
Private bank Total	32954.83	23555.59	277.57	23833.16	0.00	1184.10	7937.58	0.00	0.00	148056.86	3800.00	0.00	0.00	16.70			
ARYAVART GRAMIN BANK	23841.76	19843.91	94.60	19938.50	0.00	509.78	3193.48	0.00	0.00	18874.89	0.00	0.00	0.00	0.00			
BARODHA U.P. BANK	0.00	0.00	0.00	0.00	0.00	0.00	0.00	0.00	0.00	0.00	0.00	0.00	0.00	0.00			
PRATHAMA U.P. GRAMIN BANK	0.00	0.00	0.00	0.00	0.00	0.00	0.00	0.00	0.00	0.00	0.00	0.00	0.00	0.00			
RRB Total	23841.76	19843.91	94.60	19938.50	0.00	509.78	3193.48	0.00	0.00	18874.89	0.00	0.00	0.00	0.00			
U.P. COOP BANK LTD	26355.83	26355.41	0.00	26355.41	0.00	0.00	1.43	0.00	0.00	1263.79	0.00	0.00	0.00	0.82			
U.P. S V G BANK LTD	1174.11	0.00	0.00	0.00	0.00	0.00	700.95	0.00	0.00	1278.15	0.00	0.00	0.00	0.21			
Co-Operative bank Total	27530.94	26355.41	143.93	26499.34	0.00	329.23	702.38	0.00	0.00	2541.94	0.00	0.00	0.00	14.14			
U.S. Bank	0.00	0.00	0.00	0.00	0.00	0.00	0.00	0.00	0.00	0.00	0.00	0.00	0.00	0.00			
AU SMALL FIN.BANK	0.00	0.00	0.00	0.00	0.00	0.00	0.00	0.00	0.00	0.00	0.00	0.00	0.00	0.00			
EQUITAS SMALL FIN. BANK	0.00	0.00	0.00	0.00	0.00	0.00	0.00	0.00	0.00	0.00	0.00	0.00	0.00	0.00			
JANA SMALL FIN. BANK	0.00	0.00	0.00	0.00	0.00	0.00	0.00	0.00	0.00	0.00	0.00	0.00	0.00	0.00			
UJJWAN SMALL FIN. BANK	0.00	0.00	0.00	0.00	0.00	0.00	0.00	0.00	0.00	0.00	0.00	0.00	0.00	0.00			
UTKARSH SMALL FIN. BANK	1913.00	0.00	22.00	22.00	0.00	0.00	1891.00	0.00	0.00	290.00	0.00	0.00	0.00	0.00			
SHIVALIK SMALL FINANCE BANK	22.00	0.00	22.00	22.00	0.00	0.00	0.00	0.00	0.00	107.00	0.00	0.00	0.00	0.00			
Small Finance bank Total	1935.00	0.00	44.00	44.00	0.00	0.00	1891.00	0.00	0.00	397.00	0.00	0.00	0.00	0.00			
INDIA POST PAYMENTS BANK	0.00	0.00	0.00	0.00	0.00	0.00	0.00	0.00	0.00	0.00	0.00	0.00	0.00	0.00			
FINO PAYMENTS BANK	0.00	0.00	0.00	0.00	0.00	0.00	0.00	0.00	0.00	0.00	0.00	0.00	0.00	0.00			
PAYTM PAYMENTS BANK	0.00	0.00	0.00	0.00	0.00	0.00	0.00	0.00	0.00	0.00	0.00	0.00	0.00	0.00			
Payment bank Total	0.00	0.00	0.00	0.00	0.00	0.00	0.00	0.00	0.00	0.00	0.00	0.00	0.00	0.00			
OTHERS	22.00	0.00	22.00	22.00	0.00	0.00	0.00	0.00	0.00	215.00	0.00	0.00	0.00	1.00			
Grand Total	424297.00	332845.00	1481.44	334326.44	0.00	14758.34	75212.22	0.00	0.00	580011.00	24240.00	0.00	0.00	0.00			
BANK OF BARODA	17240.85	8444.16	1236.93	9681.09	684.45	5875.98	1683.78	385.25	8492.84	15374.68	29128.28	4062.38	0.00	19.64			
BANK OF INDIA	1456.44	486.60	78.44	565.04	39.95	543.66	347.74	717.44	717.44	6641.25	2937.32	1566.06	0.00	15.16			
CANARA BANK	153262.21	105344.13	20575.13	125920.04	8902.55	21027.22	6314.95	1444.86	75496.96	18715.96	4781.98	1969.39	0.00	173.08			
CENTRAL BANK OF INDIA	7505.36	2853.98	464.61	3318.59	234.62	3381.49	808.28	3697.14	3697.14	191.74	2130.49	329.46	0.00	1.80			
INDIAN BANK	56780.84	47763.98	7071.65	54834.78	3875.82	9237.40	2708.59	619.75	32896.24	45892.80	5820.81	3186.77	0.00	13.10			
UNION NATIONAL BANK	31396.41	66860.45	11572.90	98353.35	1593.72	26528.89	5314.17	1444.68	64725.67	13424.90	15657.88	21711.87	0.00	115.51			
UNION BANK OF INDIA	31604.34	18760.93	2890.20	21651.13	1593.72	5953.77	2958.44	513.25	15658.30	32372.98	30235.91	4621.96	0.00	135.1			
STATE BANK OF INDIA	83395.45	48381.03	7171.24	56932.27	3965.72	22270.75	4996.44	1143.16	41062.87	94376.31	30235.91	4621.96	0.00	1781.25			
BANK OF MAHARASHTRA	860.56	196.64	35.19	234.83	16.60	389.52	256.23	38.63	423.32	3684.04	915.51	1426.72	0.00	33.41			
INDIAN OVERSEAS BANK	2492.16	1159.09	174.99	1334.08	94.32	1386.02	603.97	138.19	1227.04	16970.83	1152.00	1269.78	0.00	8.13			
PUNJAB AND SIND BANK	2434.84	225.65	36.19	261.84	16.51	1386.02	786.98	180.06	1199.40	5681.83	299.19	2861.88	0.00	4.09			
UCO BANK	4440.42	2759.21	899.03	3655.24	256.64	379.53	402.65	92.13	2187.35	1968.97	412.26	655.82	0.00	16.87			
Public / Lead bank Total	502833.96	323356.96	5274.29	376105.25	26590.63	99238.34	27490.31	6289.79	247695.97	389479.56	184927.55	49340.25	0.00	52579.00			
AXIS BANK	4393.12	2976.08	193.08	3169.16	224.06	656.60	567.36	128.81	2164.05	45016.53	2248.12	6679.99	0.00	31.92			
BANDHAN BANK	33091.80	1975.81	30857.02	32832.83	2321.28	130.85	128.12	29.31	16301.02	6222.00	832.00	1269.78	0.00	376.10			
FEDERAL BANK	141.96	0.00	0.00	0.00	0.00	0.00	0.00	0.00	0.00	6290.25	0.00	0.00	0.00	4.09			
HDFC BANK	3199.41	1315.81	193.08	1508.89	106.68	1031.65	658.87	150.75	1576.03	11481.10	10637.61	457.12	0.00	245.23			
ICICI BANK	3391.00	1445.21	211.18	1656.39	117.11	746.31	988.30	226.12	1670.27	148288.90	44283.74	29653.08	0.00	4.09			
IDBI BANK	2529.58	1261.15	193.08	1454.23	102.81	1386.12	329.44	75.38	214.08	24226.33	827.12	468.01	0.00	1.64			
INDUSIND BANK	556.39	408.99	60.33	469.32	33.18	13.86	73.21	16.75	274.08	15625.54	3566.66	43.02	0.00	4.09			
J & K BANK	141.88	0.00	0.00	0.00	0.00</												

Name of Bank	PRIORITY SECTOR										Loans to weaker sections under Priority Sector					Non-Priority Sector					Grand Total
	Export Credit	Education	Housing	Social Infrastructure	Renewable Energy	Others	Start ups Other MSME	Start ups Other MSME	Total Priority Sector 1A+1B+1C+1D+1E+1F+1G+1H	2	3	Individual women beneficiaries	Agriculture	Education	Housing	4E	4F	Total Non-Priority Sector 4A+4B+4C+4D+4E+4F	2+5		
																				1C	
CENTRAL BANK OF INDIA	35.081	60.10	280.01	61.79	5.71	0.00	0.00	0.00	21864.69	4899.60	2019.99	0.00	0.00	0.00	0.00	0.00	0.00	2001.46	2001.46	2386.15	
INDIAN BANK	18.75	34.56	233.17	82.12	1.79	0.00	0.00	0.00	14668.02	2468.60	1111.96	0.00	0.00	0.00	0.00	0.00	0.00	1807.33	1807.33	16473.35	
PUNJAB NATIONAL BANK	23.19	48.74	1700.98	960.12	42.75	0.00	0.00	0.00	110805.32	31136.00	13077.12	0.00	0.00	0.00	0.00	0.00	0.00	7133.03	7133.03	118101.35	
UNION BANK OF INDIA	4.09	13.50	413.96	413.96	18.33	0.00	0.00	0.00	45226.92	12020.52	9048.62	0.00	0.00	0.00	0.00	0.00	0.00	5229.43	5229.43	49755.35	
STATE BANK OF INDIA	90.196	587.02	4447.19	2934.40	204.48	0.00	0.00	0.00	261397.37	61664.72	34300.36	0.00	0.00	0.00	0.00	0.00	0.00	9665.31	9665.31	271072.68	
BANK OF MAHARASHTRA	2.33	9.81	24.50	14.40	0.00	0.00	0.00	0.00	767.87	99.99	41.83	0.00	0.00	0.00	0.00	0.00	0.00	192.83	192.83	960.69	
INDIAN OVERSEAS BANK	10.12	230.92	1586.35	292.95	30.78	0.00	0.00	0.00	41183.77	12813.11	5381.50	0.00	0.00	0.00	0.00	0.00	0.00	3361.63	3361.63	44545.40	
PUNJAB AND SIND BANK	142.91	26.08	517.81	152.91	7.20	0.00	0.00	0.00	24262.78	2035.76	895.02	0.00	0.00	0.00	0.00	0.00	0.00	1620.48	1620.48	14073.77	
UCCO BANK	8.21	22.10	131.02	23.83	1.04	0.00	0.00	0.00	6710.19	1209.13	500.74	0.00	0.00	0.00	0.00	0.00	0.00	710.03	710.03	7420.23	
Public /Lead bank Total	2418.02	2295.54	14774.70	6673.69	462.50	0.00	0.00	0.00	234708.56	53477.07	23770.87	0.00	0.00	0.00	0.00	0.00	0.00	47159.70	47159.70	822228.26	
AXIS BANK	49.47	66.01	239.73	97.36	1.39	0.00	0.00	0.00	23549.79	3165.03	1037.37	0.00	0.00	0.00	0.00	0.00	0.00	2789.92	2789.92	26339.71	
BAHAIAN BANK	2.36	19.45	35.97	2.37	0.00	0.00	0.00	0.00	1156.21	255.63	107.47	0.00	0.00	0.00	0.00	0.00	0.00	383.86	383.86	2040.07	
FEDERAL BANK	2.12	16.12	58.97	23.38	0.00	0.00	0.00	0.00	1276.47	172.89	72.61	0.00	0.00	0.00	0.00	0.00	0.00	128.55	128.55	1405.02	
HDFC BANK	257.31	206.39	2351.46	789.93	143.59	0.00	0.00	0.00	94801.87	16780.30	7054.43	0.00	0.00	0.00	0.00	0.00	0.00	8041.06	8041.06	102842.53	
ICICI BANK	263.26	743.19	2105.68	1640.75	90.39	0.00	0.00	0.00	27828.31	8631.53	3627.08	0.00	0.00	0.00	0.00	0.00	0.00	3598.45	3598.45	31426.76	
IDBI BANK	3.51	13.33	65.32	5.39	0.00	0.00	0.00	0.00	2082.65	240.23	100.90	0.00	0.00	0.00	0.00	0.00	0.00	273.19	273.19	2355.84	
INDUSIND BANK	84.81	400.89	1148.57	832.78	63.87	0.00	0.00	0.00	17232.69	3407.30	1431.07	0.00	0.00	0.00	0.00	0.00	0.00	3374.73	3374.73	20607.43	
J & K BANK	0.00	0.00	0.00	0.00	0.00	0.00	0.00	0.00	0.00	0.00	0.00	0.00	0.00	0.00	0.00	0.00	0.00	0.00	0.00	0.00	
KARNATAKA BANK	0.00	0.00	0.00	0.00	0.00	0.00	0.00	0.00	18877.75	3301.99	1386.84	0.00	0.00	0.00	0.00	0.00	0.00	4772.83	4772.83	23650.68	
KOTAK MAHINDRA BANK	44.11	165.60	1216.71	692.48	25.90	0.00	0.00	0.00	1750.55	181.56	78.77	0.00	0.00	0.00	0.00	0.00	0.00	35.16	35.16	1785.71	
SOUTH INDIAN BANK	0.00	0.00	0.00	0.00	0.00	0.00	0.00	0.00	7552.42	1005.59	422.35	0.00	0.00	0.00	0.00	0.00	0.00	1537.29	1537.29	9089.72	
YES BANK	4.33	112.04	86.29	12.13	2.13	0.00	0.00	0.00	1750.55	181.56	78.77	0.00	0.00	0.00	0.00	0.00	0.00	35.16	35.16	1785.71	
CSB BANK LIMITED	0.00	1.80	29.53	45.01	0.00	0.00	0.00	0.00	1750.55	181.56	78.77	0.00	0.00	0.00	0.00	0.00	0.00	35.16	35.16	1785.71	
RBL BANK	0.00	0.00	0.00	0.00	0.00	0.00	0.00	0.00	1750.55	181.56	78.77	0.00	0.00	0.00	0.00	0.00	0.00	35.16	35.16	1785.71	
Private bank Total	711.88	1744.83	7339.46	4175.20	28.74	0.00	0.00	0.00	196108.71	37148.16	15610.89	0.00	0.00	0.00	0.00	0.00	0.00	25435.06	25435.06	221543.77	
ARVAVART GRAMIN BANK	20.09	76.96	659.09	414.53	0.00	0.00	0.00	0.00	43732.77	14004.25	5881.78	0.00	0.00	0.00	0.00	0.00	0.00	672.92	672.92	44405.69	
BARODA U P GRAMIN BANK	0.00	0.00	0.00	0.00	0.00	0.00	0.00	0.00	0.00	0.00	0.00	0.00	0.00	0.00	0.00	0.00	0.00	0.00	0.00	0.00	
PRATHAMA U P GRAMIN BANK	0.00	0.00	0.00	0.00	0.00	0.00	0.00	0.00	0.00	0.00	0.00	0.00	0.00	0.00	0.00	0.00	0.00	0.00	0.00	0.00	
RRB Total	20.09	76.96	659.09	414.53	0.00	0.00	0.00	0.00	43732.77	14004.25	5881.78	0.00	0.00	0.00	0.00	0.00	0.00	672.92	672.92	44405.69	
U P COOP BANK LTD	0.00	0.00	0.00	0.00	0.00	0.00	0.00	0.00	0.00	0.00	0.00	0.00	0.00	0.00	0.00	0.00	0.00	0.00	0.00	0.00	
U P S G V BANK LTD	0.00	0.00	0.00	0.00	0.00	0.00	0.00	0.00	0.00	0.00	0.00	0.00	0.00	0.00	0.00	0.00	0.00	0.00	0.00	0.00	
Co-operative bank Total	0.00	0.00	0.00	0.00	0.00	0.00	0.00	0.00	0.00	0.00	0.00	0.00	0.00	0.00	0.00	0.00	0.00	0.00	0.00	0.00	
AUS SMALL FIN BANK	0.00	0.00	0.00	0.00	0.00	0.00	0.00	0.00	0.00	0.00	0.00	0.00	0.00	0.00	0.00	0.00	0.00	0.00	0.00	0.00	
EQUITAS SMALL FIN BANK	0.00	0.00	0.00	0.00	0.00	0.00	0.00	0.00	0.00	0.00	0.00	0.00	0.00	0.00	0.00	0.00	0.00	0.00	0.00	0.00	
LAMA SMALL FIN BANK	0.00	0.00	0.00	0.00	0.00	0.00	0.00	0.00	0.00	0.00	0.00	0.00	0.00	0.00	0.00	0.00	0.00	0.00	0.00	0.00	
LIJMAN SMALL FIN BANK	0.00	0.00	0.00	0.00	0.00	0.00	0.00	0.00	0.00	0.00	0.00	0.00	0.00	0.00	0.00	0.00	0.00	0.00	0.00	0.00	
UTKARSH SMALL FIN BANK	0.00	0.00	0.00	0.00	0.00	0.00	0.00	0.00	0.00	0.00	0.00	0.00	0.00	0.00	0.00	0.00	0.00	0.00	0.00	0.00	
SHYAMK SMALL FINANCE BANK	0.00	0.00	0.00	0.00	0.00	0.00	0.00	0.00	0.00	0.00	0.00	0.00	0.00	0.00	0.00	0.00	0.00	0.00	0.00	0.00	
Small Finance bank Total	0.00	0.00	0.00	0.00	0.00	0.00	0.00	0.00	0.00	0.00	0.00	0.00	0.00	0.00	0.00	0.00	0.00	0.00	0.00	0.00	
INDIA POST PAYMENTS BANK	0.00	0.00	0.00	0.00	0.00	0.00	0.00	0.00	0.00	0.00	0.00	0.00	0.00	0.00	0.00	0.00	0.00	0.00	0.00	0.00	
FINO PAYMENTS BANK	0.00	0.00	0.00	0.00	0.00	0.00	0.00	0.00	0.00	0.00	0.00	0.00	0.00	0.00	0.00	0.00	0.00	0.00	0.00	0.00	
PAYTM PAYMENTS BANK	0.00	0.00	0.00	0.00	0.00	0.00	0.00	0.00	0.00	0.00	0.00	0.00	0.00	0.00	0.00	0.00	0.00	0.00	0.00	0.00	
Payment bank Total	0.00	0.00	0.00	0.00	0.00	0.00	0.00	0.00	0.00	0.00	0.00	0.00	0.00	0.00	0.00	0.00	0.00	0.00	0.00	0.00	
OTHERS	0.00	10.00	87.00	0.00	0.00	0.00	0.00	0.00	335.00	1.00	0.50	0.00	0.00	0.00	0.00	0.00	0.00	90.00	90.00	425.00	
Grand Total	3150.00	4131.00	23036.00	11360.00	822.00	0.00	0.00	0.00	1047972.00	299792.74	125922.43	0.00	0.00	0.00	0.00	0.00	0.00	74234.00	74234.00	1122206.00	
BANK OF BARODA	405.57	1263.86	8710.35	78.16	11.31	7580.00	12.00	4.91	83875.08	9184.32	3680.16	0.00	0.00	106.11	525.40	1726.65	2499.66	86374.74	86374.74	162195.64	
BANK OF INDIA	135.19	48.18	622.12	117.24	2.14	1729.00	72.00	3.79	15280.10	1955.18	674.44	0.00	0.00	26.77	113.18	743.11	939.44	162195.64	162195.64	318495.28	
CANARA BANK	405.67	1134.63	4458.39	390.85	32.53	2627.00	0.00	4.37	176573.32	19657.78	7835.00	0.00	0.00	642.00	1383.82	9795.78	12901.72	196573.32	196573.32	373147.04	
CENTRAL BANK OF INDIA	54.07	112.40	212.13	117.24	5.91	354.00	0.00	0.48	10651.12	164.11	466.46	0.00	0.00	80.30	412.11	87.23	1036.55	1816.19	12247.81	1816.19	
INDIAN BANK	2770.38	680.10	1028.36	351.72	17.75	8582.00	12.00	3.25	132714.63	14532.97	5823.00	0.00	0.00	142.71	535.34	3136.54	3836.44	1907.11	2467.68	138051.07	
PUNJAB NATIONAL BANK	406.57	2087.45	5055.66	508.05	49.86	7927.00															

Name of Bank	PRIORITY SECTOR										Non-Priority Sector					Grand Total				
	Export Credit	Education	Housing	Social Infrastructure	Renewable Energy	Others	Start ups Other Than Agri MSME	Start ups Other Than Agri MSME	Total Priority Sector 1A+1B+1C+1D+1E+1F+1G+1H	Loans to weaker sections under Priority Sector	Individual women beneficiaries	Agriculture	Education				Total Non-Priority Sector 4A+4B+4C+4D+4E+4F			
													4A	4C	4D			4E	4F	
1C	1D	1E	1F	1G	1H	No	Amount	2	3	Amount	Amount	Amount	Amount	Amount	Amount	Amount	Amount	Amount		
SAMBHAL																				
BANK OF BARODA	381.15	298.87	625.57	249.26	164.56	677.60	0.00	14651.71	1705.00	0.00	27.50	121.00	121.00	811.80	88.00	1169.30	15781.01			
BANK OF INDIA	79.86	48.40	159.72	54.45	31.46	188.18	0.00	4706.59	297.00	0.00	36.30	44.00	44.00	132.00	16.50	261.80	4966.49			
CANARA BANK	175.45	350.90	750.20	229.90	179.08	734.44	0.00	15630.41	2652.00	0.00	74.80	99.00	179.30	968.10	203.50	1525.70	17156.11			
CENTRAL BANK OF INDIA	33.89	33.98	18.09	30.25	32.97	14.64	0.00	3401.68	59.70	0.00	14.30	26.40	27.50	14.51	17.60	100.31	2502.19			
INDIAN NATIONAL BANK	127.05	181.50	395.99	200.97	129.47	421.08	0.00	58605.14	1465.20	0.00	37.40	65.80	132.00	443.30	95.59	794.09	10634.48			
PUNJAB NATIONAL BANK	923.26	502.75	1334.63	780.45	502.74	1857.35	0.00	6091.15	6402.00	0.00	61.53	220.00	372.40	367.83	18315.00	19242.82	77848.00			
UNION BANK OF INDIA	105.27	169.40	314.60	60.50	96.80	484.00	0.00	4190.09	979.00	0.00	13.20	88.00	74.80	440.00	49.50	665.50	6756.85			
STATE BANK OF INDIA	1403.60	638.98	1802.90	801.02	871.18	6328.30	0.00	1170.00	5071.00	0.00	54.55	459.80	728.20	2770.30	1639.00	5051.86	46241.95			
BANK OF MAHARASHTRA	0.00	20.00	200.00	70.18	35.09	179.08	0.00	2467.45	246.40	0.00	1.95	30.80	24.75	10.00	22.00	211.20	1208.00			
INDIAN OVERSEAS BANK	82.28	102.85	0.00	0.00	0.00	0.00	0.00	0.00	0.00	0.00	0.00	0.00	0.00	0.00	0.00	0.00	2678.65			
PUNJAB AND SIND BANK	0.00	0.00	0.00	0.00	0.00	0.00	0.00	0.00	0.00	0.00	0.00	0.00	0.00	0.00	0.00	0.00	0.00			
UCO BANK	0.00	0.00	0.00	0.00	0.00	0.00	0.00	0.00	0.00	0.00	0.00	0.00	0.00	0.00	0.00	0.00	0.00			
Public Lead bank Total	3311.80	2347.43	5894.58	2476.88	2043.05	3428.11	0.00	156716.90	18772.30	0.00	321.34	1173.80	1724.95	5390.84	20446.59	29057.62	185774.52			
AXIS BANK	290.40	205.70	677.60	139.15	72.60	363.00	0.00	4287.23	522.50	0.00	35.20	69.30	65.00	3685.00	47.30	3902.80	8190.03			
BANDHAN BANK	0.00	0.00	0.00	0.00	0.00	0.00	0.00	500.00	0.00	0.00	0.00	0.00	0.00	0.00	0.00	200.00	700.00			
FEDERAL BANK	435.60	193.60	350.90	139.15	60.50	381.15	0.00	6814.68	440.00	0.00	184.80	49.50	46.20	1055.00	704.00	2040.50	8555.18			
HDFC BANK	108.90	96.79	302.50	72.60	381.65	196.00	0.00	3816.45	280.50	0.00	77.90	27.50	23.10	506.00	330.00	963.60	4780.05			
ICICI BANK	0.00	15.00	100.00	0.00	0.00	0.00	0.00	815.00	10.00	0.00	0.00	10.00	20.00	0.00	0.00	50.00	865.00			
INDUSIND BANK	0.00	0.00	0.00	0.00	0.00	0.00	0.00	0.00	0.00	0.00	0.00	0.00	0.00	0.00	0.00	0.00	0.00			
J & K BANK	0.00	0.00	0.00	0.00	0.00	0.00	0.00	0.00	0.00	0.00	0.00	0.00	0.00	0.00	0.00	0.00	0.00			
KARNATAKA BANK	0.00	0.00	0.00	0.00	0.00	0.00	0.00	0.00	0.00	0.00	0.00	0.00	0.00	0.00	0.00	0.00	0.00			
KOTAK MAHINDRA BANK	0.00	0.00	0.00	0.00	0.00	0.00	0.00	0.00	0.00	0.00	0.00	0.00	0.00	0.00	0.00	0.00	0.00			
SOUTH INDIAN BANK	0.00	0.00	0.00	0.00	0.00	0.00	0.00	0.00	0.00	0.00	0.00	0.00	0.00	0.00	0.00	0.00	0.00			
THE NATIONAL BANK LTD	0.00	0.00	0.00	0.00	0.00	0.00	0.00	0.00	0.00	0.00	0.00	0.00	0.00	0.00	0.00	0.00	0.00			
CSB BANK LIMITED	0.00	0.00	0.00	0.00	0.00	0.00	0.00	0.00	0.00	0.00	0.00	0.00	0.00	0.00	0.00	0.00	0.00			
RBL BANK	0.00	0.00	0.00	0.00	0.00	0.00	0.00	0.00	0.00	0.00	0.00	0.00	0.00	0.00	0.00	0.00	0.00			
Private bank Total	834.90	511.09	1431.00	350.90	163.30	441.65	0.00	16233.36	1253.00	0.00	297.00	156.30	155.30	5467.00	1081.30	7156.90	23390.25			
ARYAVARTI GRAMIN BANK	0.00	0.00	0.00	0.00	0.00	0.00	0.00	0.00	0.00	0.00	0.00	0.00	0.00	0.00	0.00	0.00	0.00			
BARODA U.P. BANK	0.00	0.00	0.00	0.00	0.00	0.00	0.00	20905.08	24480.50	0.00	212.66	1639.00	1672.00	10860.16	1639.00	16022.82	225078.90			
PRATHAMA U.P. GRAMIN BANK	3751.00	2818.78	1011.42	534.82	2292.95	9825.17	0.00	20905.08	24480.50	0.00	212.66	1639.00	1672.00	10860.16	1639.00	16022.82	225078.90			
RRB Total	3751.00	2818.78	1011.42	534.82	2292.95	9825.17	0.00	20905.08	24480.50	0.00	212.66	1639.00	1672.00	10860.16	1639.00	16022.82	225078.90			
U.P. COOP BANK LTD	0.00	0.00	0.00	0.00	0.00	0.00	0.00	8487.30	530.20	0.00	0.00	0.00	0.00	0.00	0.00	0.00	8957.30			
U.P. S.G.V. BANK LTD	0.00	0.00	0.00	0.00	0.00	0.00	0.00	2475.00	511.50	0.00	0.00	0.00	0.00	0.00	0.00	0.00	2475.00			
Co-Operative Bank Total	0.00	0.00	0.00	0.00	0.00	0.00	0.00	11322.30	1041.70	0.00	0.00	0.00	0.00	0.00	0.00	0.00	11432.30			
GO SHAKTI BANK	0.00	0.00	0.00	0.00	0.00	0.00	0.00	0.00	0.00	0.00	0.00	0.00	0.00	0.00	0.00	0.00	0.00			
EGURAS SMALL FIN. BANK	0.00	0.00	0.00	0.00	0.00	0.00	0.00	0.00	0.00	0.00	0.00	0.00	0.00	0.00	0.00	0.00	0.00			
JANA SMALL FIN. BANK	0.00	0.00	0.00	0.00	0.00	0.00	0.00	0.00	0.00	0.00	0.00	0.00	0.00	0.00	0.00	0.00	0.00			
LUJANAN SMALL FIN. BANK	0.00	0.00	0.00	0.00	0.00	0.00	0.00	0.00	0.00	0.00	0.00	0.00	0.00	0.00	0.00	0.00	0.00			
UTKARSH SMALL FIN. BANK	0.00	0.00	0.00	0.00	0.00	0.00	0.00	0.00	0.00	0.00	0.00	0.00	0.00	0.00	0.00	0.00	0.00			
Small Finance bank Total	0.00	0.00	0.00	0.00	0.00	0.00	0.00	0.00	0.00	0.00	0.00	0.00	0.00	0.00	0.00	0.00	0.00			
INDIA POST PAYMENTS BANK	0.00	0.00	0.00	0.00	0.00	0.00	0.00	0.00	0.00	0.00	0.00	0.00	0.00	0.00	0.00	0.00	0.00			
FINO PAYMENTS BANK	0.00	0.00	0.00	0.00	0.00	0.00	0.00	0.00	0.00	0.00	0.00	0.00	0.00	0.00	0.00	0.00	0.00			
PAYTM PAYMENTS BANK	0.00	0.00	0.00	0.00	0.00	0.00	0.00	0.00	0.00	0.00	0.00	0.00	0.00	0.00	0.00	0.00	0.00			
Payment bank Total	0.00	0.00	0.00	0.00	0.00	0.00	0.00	0.00	0.00	0.00	0.00	0.00	0.00	0.00	0.00	0.00	0.00			
OTHERS	0.00	0.00	0.00	0.00	0.00	0.00	0.00	0.00	0.00	0.00	0.00	0.00	0.00	0.00	0.00	0.00	0.00			
Grand Total	7897.70	5677.30	8337.00	3362.80	4493.30	10920.80	0.00	393238.64	45547.50	0.00	831.00	2969.10	3552.25	27178.00	23276.99	52347.34	445675.98			

Name of Bank	PRIORITY SECTOR										Non-Priority Sector					Grand Total		
	Export Credit	Educational	Housing	Social Infrastructure	Renewable Energy	Others	Start ups Other MSME	Start ups Other MSME	Total Priority 1A+1B+1C+1D+1E+1F+1G+1H	Loans to weaker sections under Priority Sector	Individual women beneficiaries	Agriculture	Educational	Housing	Personal Loans under Non-Priority Sector		Others	Total Non-Priority Sector 4A+4B+4C+4D+4E+4F
Amount	Amount	Amount	Amount	Amount	Amount	Amount	No	Amount	Amount	Amount	Amount	Amount	Amount	Amount	Amount	Amount	Amount	Amount
UJIVAN SMALL FIN. BANK	0.00	0.00	0.00	0.00	0.00	0.00	0.00	0.00	0.00	0.00	0.00	0.00	0.00	0.00	0.00	0.00	0.00	0.00
UTKARSH SMALL FIN. BANK	0.00	0.00	700.00	0.00	0.00	0.00	0.00	0.00	0.00	11800.00	0.00	0.00	0.00	0.00	0.00	0.00	0.00	11800.00
SHIVALIK SMALL FINANCE BANK	0.00	0.00	0.00	0.00	0.00	0.00	0.00	0.00	0.00	15610.00	0.00	0.00	0.00	0.00	0.00	0.00	0.00	15610.00
Small Finance bank Total	0.00	0.00	700.00	0.00	0.00	0.00	0.00	0.00	0.00	27410.00	0.00	0.00	0.00	0.00	0.00	0.00	0.00	27410.00
INDIA POST PAYMENTS BANK	0.00	0.00	0.00	0.00	0.00	0.00	0.00	0.00	0.00	0.00	0.00	0.00	0.00	0.00	0.00	0.00	0.00	0.00
FINO PAYMENTS BANK	0.00	0.00	0.00	0.00	0.00	0.00	0.00	0.00	0.00	0.00	0.00	0.00	0.00	0.00	0.00	0.00	0.00	0.00
PAYTM PAYMENTS BANK	0.00	0.00	0.00	0.00	0.00	0.00	0.00	0.00	0.00	0.00	0.00	0.00	0.00	0.00	0.00	0.00	0.00	0.00
Payment bank Total	0.00	0.00	0.00	0.00	0.00	0.00	0.00	0.00	0.00	0.00	0.00	0.00	0.00	0.00	0.00	0.00	0.00	0.00
OTHERS	0.00	0.00	0.00	0.00	0.00	0.00	0.00	0.00	0.00	0.00	0.00	0.00	0.00	0.00	0.00	0.00	0.00	0.00
Grand Total	0.00	0.00	742.00	0.00	0.00	0.00	0.00	0.00	0.00	517995.90	0.00	0.00	0.00	0.00	0.00	0.00	0.00	517995.90
ETAWAH																		
BANK OF BARODA	0.00	57.81	103.96	49.61	29.41	0.00	0.00	0.00	0.00	6342.39	0.00	0.00	0.00	0.00	0.00	0.00	0.00	7002.39
BANK OF INDIA	0.00	38.12	78.98	34.25	19.70	0.00	0.00	0.00	0.00	4708.62	0.00	0.00	0.00	0.00	0.00	0.00	0.00	5374.62
CANARA BANK	0.00	17.10	39.69	18.01	9.61	0.00	0.00	0.00	0.00	1991.63	0.00	0.00	0.00	0.00	0.00	0.00	0.00	2833.63
CENTRAL BANK OF INDIA	0.00	341.34	744.17	337.30	218.95	0.00	0.00	0.00	0.00	33335.52	0.00	0.00	0.00	0.00	0.00	0.00	0.00	41548.22
INDIAN BANK	0.00	137.79	329.16	122.65	83.21	0.00	0.00	0.00	0.00	15666.66	0.00	0.00	0.00	0.00	0.00	0.00	0.00	30730.00
PUNJAB NATIONAL BANK	0.00	102.03	214.86	97.58	50.82	0.00	0.00	0.00	0.00	11596.06	0.00	0.00	0.00	0.00	0.00	0.00	0.00	16993.52
PUNJAB OVERSEAS BANK	0.00	104.95	256.94	96.80	54.46	0.00	0.00	0.00	0.00	11216.17	0.00	0.00	0.00	0.00	0.00	0.00	0.00	13259.06
STATE BANK OF INDIA	0.00	427.60	868.16	407.60	260.95	0.00	0.00	0.00	0.00	41967.28	0.00	0.00	0.00	0.00	0.00	0.00	0.00	51720.00
BANK OF MAHARASHTRA	0.00	182	2.45	2.44	0.70	0.00	0.00	0.00	0.00	260.94	0.00	0.00	0.00	0.00	0.00	0.00	0.00	263.30
PUNJAB OVERSEAS BANK	0.00	394	4.89	4.08	1.39	0.00	0.00	0.00	0.00	501.88	0.00	0.00	0.00	0.00	0.00	0.00	0.00	799.00
PUNJAB AND SIND BANK	0.00	304	4.89	4.08	1.39	0.00	0.00	0.00	0.00	501.88	0.00	0.00	0.00	0.00	0.00	0.00	0.00	799.00
Public/Lead bank Total	0.00	1237.29	2653.04	1177.28	633.92	0.00	0.00	0.00	0.00	141650.47	0.00	0.00	0.00	0.00	0.00	0.00	0.00	151523.47
AXIS BANK	0.00	64.93	162.74	63.92	32.12	0.00	0.00	0.00	0.00	7025.31	0.00	0.00	0.00	0.00	0.00	0.00	0.00	8232.31
BANDHAN BANK	0.00	0.00	0.00	0.00	0.00	0.00	0.00	0.00	0.00	0.00	0.00	0.00	0.00	0.00	0.00	0.00	0.00	0.00
FEDERAL BANK	0.00	116.85	281.54	99.83	60.95	0.00	0.00	0.00	0.00	12427.52	0.00	0.00	0.00	0.00	0.00	0.00	0.00	13624.52
HDFC BANK	0.00	40.85	96.42	38.04	21.72	0.00	0.00	0.00	0.00	4165.12	0.00	0.00	0.00	0.00	0.00	0.00	0.00	5435.12
ICICI BANK	0.00	6.08	9.79	8.15	2.79	0.00	0.00	0.00	0.00	1003.74	0.00	0.00	0.00	0.00	0.00	0.00	0.00	1223.74
INDUSIND BANK	0.00	0.00	0.00	0.00	0.00	0.00	0.00	0.00	0.00	0.00	0.00	0.00	0.00	0.00	0.00	0.00	0.00	0.00
J & K BANK	0.00	0.00	0.00	0.00	0.00	0.00	0.00	0.00	0.00	0.00	0.00	0.00	0.00	0.00	0.00	0.00	0.00	0.00
KARNATAKA BANK	0.00	0.00	0.00	0.00	0.00	0.00	0.00	0.00	0.00	0.00	0.00	0.00	0.00	0.00	0.00	0.00	0.00	0.00
KOTAK MAHINDRA BANK	0.00	0.00	0.00	0.00	0.00	0.00	0.00	0.00	0.00	0.00	0.00	0.00	0.00	0.00	0.00	0.00	0.00	0.00
SOUTH INDIAN BANK	0.00	0.00	0.00	0.00	0.00	0.00	0.00	0.00	0.00	0.00	0.00	0.00	0.00	0.00	0.00	0.00	0.00	0.00
YES BANK	0.00	0.00	0.00	0.00	0.00	0.00	0.00	0.00	0.00	0.00	0.00	0.00	0.00	0.00	0.00	0.00	0.00	0.00
THE MAHANTAL BANK LTD	0.00	0.00	0.00	0.00	0.00	0.00	0.00	0.00	0.00	0.00	0.00	0.00	0.00	0.00	0.00	0.00	0.00	0.00
CSB BANK LIMITED	0.00	0.00	0.00	0.00	0.00	0.00	0.00	0.00	0.00	0.00	0.00	0.00	0.00	0.00	0.00	0.00	0.00	0.00
RBL BANK	0.00	0.00	0.00	0.00	0.00	0.00	0.00	0.00	0.00	0.00	0.00	0.00	0.00	0.00	0.00	0.00	0.00	0.00
Private bank Total	0.00	228.71	550.49	209.94	116.98	0.00	0.00	0.00	0.00	24621.69	0.00	0.00	0.00	0.00	0.00	0.00	0.00	3894.00
ARYAVART GRAMIN BANK	0.00	0.00	0.00	0.00	0.00	0.00	0.00	0.00	0.00	0.00	0.00	0.00	0.00	0.00	0.00	0.00	0.00	0.00
BARODA U P BANK	0.00	491.46	1129.10	443.55	264.41	0.00	0.00	0.00	0.00	51968.22	0.00	0.00	0.00	0.00	0.00	0.00	0.00	53190.22
PRATHAMA U P GRAMIN BANK	0.00	0.00	0.00	0.00	0.00	0.00	0.00	0.00	0.00	0.00	0.00	0.00	0.00	0.00	0.00	0.00	0.00	0.00
RRB Total	0.00	491.46	1129.10	443.55	264.41	0.00	0.00	0.00	0.00	51968.22	0.00	0.00	0.00	0.00	0.00	0.00	0.00	53190.22
U P COOP BANK LTD	0.00	0.00	662.42	0.00	0.00	0.00	0.00	0.00	0.00	51968.22	0.00	0.00	0.00	0.00	0.00	0.00	0.00	1232.00
U P S G V BANK LTD	0.00	0.00	0.00	0.00	0.00	0.00	0.00	0.00	0.00	21748.88	0.00	0.00	0.00	0.00	0.00	0.00	0.00	21966.88
Co-Operative bank Total	0.00	0.00	662.42	0.00	0.00	0.00	0.00	0.00	0.00	21748.88	0.00	0.00	0.00	0.00	0.00	0.00	0.00	21966.88
AU SMALL FIN. BANK	0.00	0.00	0.00	0.00	0.00	0.00	0.00	0.00	0.00	0.00	0.00	0.00	0.00	0.00	0.00	0.00	0.00	0.00
EQUITAS SMALL FIN. BANK	0.00	0.00	0.00	0.00	0.00	0.00	0.00	0.00	0.00	0.00	0.00	0.00	0.00	0.00	0.00	0.00	0.00	0.00
LAJUAN SMALL FIN. BANK	0.00	0.00	0.00	0.00	0.00	0.00	0.00	0.00	0.00	0.00	0.00	0.00	0.00	0.00	0.00	0.00	0.00	0.00
UJIVAN SMALL FIN. BANK	0.00	0.00	0.00	0.00	0.00	0.00	0.00	0.00	0.00	0.00	0.00	0.00	0.00	0.00	0.00	0.00	0.00	0.00
SHIVALIK SMALL FINANCE BANK	0.00	0.00	0.00	0.00	0.00	0.00	0.00	0.00	0.00	0.00	0.00	0.00	0.00	0.00	0.00	0.00	0.00	0.00
Small Finance bank Total	0.00	0.00	0.00	0.00	0.00	0.00	0.00	0.00	0.00	0.00	0.00	0.00	0.00	0.00	0.00	0.00	0.00	0.00
INDIA POST PAYMENTS BANK	0.00	0.00	0.00	0.00	0.00	0.00	0.00	0.00	0.00	0.00	0.00	0.00	0.00	0.00	0.00	0.00	0.00	0.00
FINO PAYMENTS BANK	0.00	0.00	0.00	0.00	0.00	0.00	0.00	0.00	0.00	0.00	0.00	0.00	0.00	0.00	0.00	0.00	0.00	0.00
PAYTM PAYMENTS BANK	0.00	0.00	0.00	0.00	0.00	0.00	0.00	0.00	0.00	0.00	0.00	0.00	0.00	0.00	0.00	0.00	0.00	0.00
Payment bank Total	0.00	0.00	0.00	0.00	0.00	0.00	0.00	0.00	0.00	0.00	0.00	0.00	0.00	0.00	0.00	0.00	0.00	0.00
OTHERS	0.00	0.00	0.00	0.00	0.00	0.00	0.00	0.00	0.00	0.00	0.00	0.00	0.00	0.00	0.00	0.00	0.00	0.00
Grand Total	0.00	1957.46	4995.05	1830.77	1113.37	0.00	0.00	0.00	0.00	240019.26	0.00	0.00	0.00	0.00	0.00	0.00	0.00	255226.26
KUSHI NAGAR																		
BANK OF BARODA	8.00	25.00	451.16	289.06	12.50	0.00	0.00	0.00	0.00	26383.28	0.00	0.00	0.00	0.00				

Name of Bank	PRIORITY SECTOR											Start ups MSME Amount						
	Agriculture						Micro, Small and Medium Enterprises						Others under MSME Amount					
	Total Agriculture 1A(i)+1A(ii)+1A(iii) Amount	Crop Loan (Short Term Loan) (a)		Term Loans (Medium/Long Term Loans) (aa)		Total Farm Credit 1A(i)+a+aa Amount	Out of Term Farm Credit Amount	Agriculture Infrastructure 1A(ii) Amount	Ancillary Activities 1A(iii) Amount	Start ups engaged Agri Amount	Small Marginal Farmers Amount			Total Micro, Small and Medium Enterprises (i)+(ii)+(iii)+(iv)+(v) Amount	Micro Enterprises (Manufacturing + Service advances) 1B(i) Amount	Small Enterprises (Manufacturing + Service advances) 1B(ii) Amount	Medium Enterprises (Manufacturing + Service advances) 1B(iii) Amount	Khadi and Village Industries 1B(iv) Amount
		1A	a	aa	1A(i)													
UCO BANK	1224.70	1026.15	198.55	1224.70	198.55	198.55	0.00	0.00	0.00	0.00	0.00	2514.15	0.00	0.00	0.00	0.00	12.45	
Public / Lead bank Total	249711.95	187206.11	62503.84	249711.95	62503.84	62503.84	0.00	0.00	0.00	0.00	0.00	8119.69	0.00	0.00	0.00	0.00	0.00	
AXIS BANK	20671.66	20271.71	399.95	20671.66	399.95	399.95	0.00	0.00	0.00	0.00	0.00	926.31	0.00	0.00	0.00	0.00	23.28	
BANDHAN BANK	592.65	489.23	103.42	592.65	103.42	103.42	0.00	0.00	0.00	0.00	0.00	531.40	0.00	0.00	0.00	0.00	14.68	
FEDERAL BANK	0.00	0.00	0.00	0.00	0.00	0.00	0.00	0.00	0.00	0.00	0.00	0.00	0.00	0.00	0.00	0.00	0.00	
HDFC BANK	20647.32	18552.84	2094.48	20647.32	2094.48	2094.48	0.00	0.00	0.00	0.00	0.00	9461.52	0.00	0.00	0.00	0.00	19.48	
ICICI BANK	2575.47	1867.47	708.00	2575.47	708.00	708.00	0.00	0.00	0.00	0.00	0.00	947.51	0.00	0.00	0.00	0.00	21.59	
IDBI BANK	298.54	210.92	87.62	298.54	87.62	87.62	0.00	0.00	0.00	0.00	0.00	768.25	0.00	0.00	0.00	0.00	5.30	
INDUSIND BANK	0.00	0.00	0.00	0.00	0.00	0.00	0.00	0.00	0.00	0.00	0.00	0.00	0.00	0.00	0.00	0.00	0.00	
J & K BANK	0.00	0.00	0.00	0.00	0.00	0.00	0.00	0.00	0.00	0.00	0.00	0.00	0.00	0.00	0.00	0.00	0.00	
KARNATAKA BANK	0.00	0.00	0.00	0.00	0.00	0.00	0.00	0.00	0.00	0.00	0.00	0.00	0.00	0.00	0.00	0.00	0.00	
KOTAK MAHINDRA BANK	621.02	566.94	54.08	621.02	54.08	54.08	0.00	0.00	0.00	0.00	0.00	1256.14	0.00	0.00	0.00	0.00	14.15	
SOUTH INDIAN BANK	0.00	0.00	0.00	0.00	0.00	0.00	0.00	0.00	0.00	0.00	0.00	0.00	0.00	0.00	0.00	0.00	0.00	
YES BANK	0.00	0.00	0.00	0.00	0.00	0.00	0.00	0.00	0.00	0.00	0.00	0.00	0.00	0.00	0.00	0.00	0.00	
THE NAINITAL BANK LTD	0.00	0.00	0.00	0.00	0.00	0.00	0.00	0.00	0.00	0.00	0.00	0.00	0.00	0.00	0.00	0.00	0.00	
THE NAINITAL BANK LTD	0.00	0.00	0.00	0.00	0.00	0.00	0.00	0.00	0.00	0.00	0.00	0.00	0.00	0.00	0.00	0.00	0.00	
CSB BANK LIMITED	0.00	0.00	0.00	0.00	0.00	0.00	0.00	0.00	0.00	0.00	0.00	0.00	0.00	0.00	0.00	0.00	0.00	
RBL BANK	0.00	0.00	0.00	0.00	0.00	0.00	0.00	0.00	0.00	0.00	0.00	0.00	0.00	0.00	0.00	0.00	0.00	
Private bank Total	45406.65	41959.11	3447.55	45406.65	3447.55	3447.55	0.00	0.00	0.00	0.00	0.00	13891.13	0.00	0.00	0.00	0.00	0.00	
ARYAVART GRAMIN BANK	0.00	0.00	0.00	0.00	0.00	0.00	0.00	0.00	0.00	0.00	0.00	0.00	0.00	0.00	0.00	0.00	0.00	
ARYAVART GRAMIN BANK	0.00	0.00	0.00	0.00	0.00	0.00	0.00	0.00	0.00	0.00	0.00	0.00	0.00	0.00	0.00	0.00	0.00	
BARODA U.P. BANK	141555.42	123556.33	17999.10	141555.42	17999.10	17999.10	0.00	0.00	0.00	0.00	0.00	68490.46	0.00	0.00	0.00	0.00	240.38	
BARODA U.P. BANK	0.00	0.00	0.00	0.00	0.00	0.00	0.00	0.00	0.00	0.00	0.00	0.00	0.00	0.00	0.00	0.00	0.00	
PRATHAMA U.P. GRAMIN BANK	0.00	0.00	0.00	0.00	0.00	0.00	0.00	0.00	0.00	0.00	0.00	0.00	0.00	0.00	0.00	0.00	0.00	
RRB Total	141555.42	123556.33	17999.10	141555.42	17999.10	17999.10	0.00	0.00	0.00	0.00	0.00	68490.46	0.00	0.00	0.00	0.00	0.00	
U.P. COOP BANK LTD	0.00	0.00	0.00	0.00	0.00	0.00	0.00	0.00	0.00	0.00	0.00	0.00	0.00	0.00	0.00	0.00	0.00	
U.P. S.G.V. BANK LTD	1027.04	0.00	1027.04	1027.04	1027.04	1027.04	0.00	0.00	0.00	0.00	0.00	2038.72	0.00	0.00	0.00	0.00	70.92	
Co-Operative bank Total	1027.04	0.00	1027.04	1027.04	1027.04	1027.04	0.00	0.00	0.00	0.00	0.00	2038.72	0.00	0.00	0.00	0.00	0.00	
AU SMALL FIN BANK	0.00	0.00	0.00	0.00	0.00	0.00	0.00	0.00	0.00	0.00	0.00	0.00	0.00	0.00	0.00	0.00	0.00	
EQUITAS SMALL FIN BANK	0.00	0.00	0.00	0.00	0.00	0.00	0.00	0.00	0.00	0.00	0.00	0.00	0.00	0.00	0.00	0.00	0.00	
LANA SMALL FIN BANK	0.00	0.00	0.00	0.00	0.00	0.00	0.00	0.00	0.00	0.00	0.00	0.00	0.00	0.00	0.00	0.00	0.00	
LANA SMALL FIN BANK	0.00	0.00	0.00	0.00	0.00	0.00	0.00	0.00	0.00	0.00	0.00	0.00	0.00	0.00	0.00	0.00	0.00	
UJJVANI SMALL FIN BANK	0.00	0.00	0.00	0.00	0.00	0.00	0.00	0.00	0.00	0.00	0.00	0.00	0.00	0.00	0.00	0.00	0.00	
UJJVANI SMALL FIN BANK	0.00	0.00	0.00	0.00	0.00	0.00	0.00	0.00	0.00	0.00	0.00	0.00	0.00	0.00	0.00	0.00	0.00	
UTKARSH SMALL FIN BANK	0.00	0.00	0.00	0.00	0.00	0.00	0.00	0.00	0.00	0.00	0.00	0.00	0.00	0.00	0.00	0.00	0.00	
SHIVALIK SMALL FINANCE BANK	0.00	0.00	0.00	0.00	0.00	0.00	0.00	0.00	0.00	0.00	0.00	0.00	0.00	0.00	0.00	0.00	0.00	
Small Finance bank Total	0.00	0.00	0.00	0.00	0.00	0.00	0.00	0.00	0.00	0.00	0.00	0.00	0.00	0.00	0.00	0.00	0.00	
INDIA POST PAYMENTS BANK	0.00	0.00	0.00	0.00	0.00	0.00	0.00	0.00	0.00	0.00	0.00	0.00	0.00	0.00	0.00	0.00	0.00	
INDIA POST PAYMENTS BANK	0.00	0.00	0.00	0.00	0.00	0.00	0.00	0.00	0.00	0.00	0.00	0.00	0.00	0.00	0.00	0.00	0.00	
FINO PAYMENTS BANK	0.00	0.00	0.00	0.00	0.00	0.00	0.00	0.00	0.00	0.00	0.00	0.00	0.00	0.00	0.00	0.00	0.00	
PAYTM PAYMENTS BANK	0.00	0.00	0.00	0.00	0.00	0.00	0.00	0.00	0.00	0.00	0.00	0.00	0.00	0.00	0.00	0.00	0.00	
Payment bank Total	0.00	0.00	0.00	0.00	0.00	0.00	0.00	0.00	0.00	0.00	0.00	0.00	0.00	0.00	0.00	0.00	0.00	
OTHERS	0.00	0.00	0.00	0.00	0.00	0.00	0.00	0.00	0.00	0.00	0.00	0.00	0.00	0.00	0.00	0.00	0.00	
Grand Total	437701.07	352723.54	84977.53	437701.07	84977.53	84977.53	0.00	0.00	0.00	0.00	0.00	165540.00	0.00	0.00	0.00	0.00	0.00	

Name of Bank	PRIORITY SECTOR											Non-Priority Sector					Grand Total
	Export Credit	Education	Housing	Social Infrastructure	Renewable Energy	Others	Start ups Other Than Agri MSME	Start ups Other Than Agri MSME	Total Priority Sector 1A+1B+1C+1D+1E+1F+1G+1H	Loans to weaker sections under Priority Sector	Individual women beneficiaries	Agriculture	Education	Housing	Personal Loans under Non-Priority Sector	Others	
	1C	1D	1E	1F	1G	1H	No	Amount	2	3	4A	4C	4D	4E	4F	5	Amount
UCO BANK	0.00	200.00	451.16	180.06	12.50	0.00	0.00	0.00	4595.02	0.00	0.00	0.00	0.00	0.00	5.01	5.01	4600.03
Public / Lead bank Total	32.00	2350.00	5413.92	3032.72	150.00	1899.22	0.00	0.00	343709.50	0.00	0.00	0.00	0.00	0.00	1339.12	1339.12	345048.62
AXIS BANK	0.00	8.00	121.14	180.06	4.50	0.00	0.00	0.00	21934.95	0.00	0.00	0.00	0.00	0.00	5.84	5.84	21940.79
BANDHAN BANK	0.00	8.00	121.14	180.06	4.50	0.00	0.00	0.00	1452.43	0.00	0.00	0.00	0.00	0.00	6.18	6.18	1458.61
FEDERAL BANK	0.00	0.00	0.00	0.00	0.00	0.00	0.00	0.00	0.00	0.00	0.00	0.00	0.00	0.00	0.00	0.00	0.00
HDFC BANK	0.00	8.00	121.14	0.00	4.50	0.00	0.00	0.00	30281.96	0.00	0.00	0.00	0.00	0.00	71.94	71.94	30333.90
ICICI BANK	0.00	8.00	121.14	0.00	4.50	0.00	0.00	0.00	3678.21	0.00	0.00	0.00	0.00	0.00	10.95	10.95	3689.16
IDBI BANK	0.00	8.00	121.14	0.00	4.50	0.00	0.00	0.00	1205.73	0.00	0.00	0.00	0.00	0.00	3.98	3.98	1209.71
INDUSIND BANK	0.00	0.00	0.00	0.00	0.00	0.00	0.00	0.00	0.00	0.00	0.00	0.00	0.00	0.00	0.00	0.00	0.00
J & K BANK	0.00	0.00	0.00	0.00	0.00	0.00	0.00	0.00	0.00	0.00	0.00	0.00	0.00	0.00	0.00	0.00	0.00
KARNATAKA BANK	0.00	0.00	0.00	0.00	0.00	0.00	0.00	0.00	0.00	0.00	0.00	0.00	0.00	0.00	0.00	0.00	0.00
KOTAK MAHINDRA BANK	0.00	8.00	121.14	0.00	4.50	0.00	0.00	0.00	2024.95	0.00	0.00	0.00	0.00	0.00	7.56	7.56	2032.51
SOUTH INDIAN BANK	0.00	0.00	0.00	0.00	0.00	0.00	0.00	0.00	0.00	0.00	0.00	0.00	0.00	0.00	0.00	0.00	0.00
YES BANK	0.00	0.00	0.00	0.00	0.00	0.00	0.00	0.00	0.00	0.00	0.00	0.00	0.00	0.00	0.00	0.00	0.00
THE MAHANTAL BANK LTD	0.00	0.00	0.00	0.00	0.00	0.00	0.00	0.00	0.00	0.00	0.00	0.00	0.00	0.00	0.00	0.00	0.00
CSB BANK LIMITED	0.00	0.00	0.00	0.00	0.00	0.00	0.00	0.00	0.00	0.00	0.00	0.00	0.00	0.00	0.00	0.00	0.00
RELI BANK	0.00	0.00	0.00	0.00	0.00	0.00	0.00	0.00	0.00	0.00	0.00	0.00	0.00	0.00	0.00	0.00	0.00
Private bank Total	0.00	48.00	726.84	360.12	27.00	98.48	0.00	0.00	60558.22	0.00	0.00	0.00	0.00	0.00	106.45	106.45	60664.67
ARYAVARTI GRAMIN BANK	0.00	0.00	0.00	0.00	0.00	0.00	0.00	0.00	0.00	0.00	0.00	0.00	0.00	0.00	0.00	0.00	0.00
BARODA U P BANK	0.00	1266.00	273.60	75.92	15.08	0.00	0.00	0.00	211916.67	0.00	0.00	0.00	0.00	0.00	771.07	771.07	212687.94
PRATHAMA U P GRAMIN BANK	0.00	0.00	0.00	0.00	0.00	0.00	0.00	0.00	0.00	0.00	0.00	0.00	0.00	0.00	0.00	0.00	0.00
FRB Total	0.00	1266.00	273.60	75.92	15.08	0.00	0.00	0.00	211916.67	0.00	0.00	0.00	0.00	0.00	771.07	771.07	212687.94
U P COOP BANK LTD	0.00	0.00	0.00	0.00	0.00	0.00	0.00	0.00	0.00	0.00	0.00	0.00	0.00	0.00	0.00	0.00	0.00
U P S G V BANK LTD	0.00	0.00	0.00	0.00	0.00	0.00	0.00	0.00	0.00	0.00	0.00	0.00	0.00	0.00	0.00	0.00	0.00
Co-Operative bank Total	0.00	0.00	0.00	0.00	0.00	0.00	0.00	0.00	0.00	0.00	0.00	0.00	0.00	0.00	0.00	0.00	0.00
AU SMALL FIN BANK	0.00	0.00	0.00	0.00	0.00	0.00	0.00	0.00	70.92	0.00	0.00	0.00	0.00	0.00	0.00	0.00	70.92
EQUITAS SMALL FIN BANK	0.00	0.00	0.00	0.00	0.00	0.00	0.00	0.00	0.00	0.00	0.00	0.00	0.00	0.00	0.00	0.00	0.00
JANA SMALL FIN BANK	0.00	0.00	0.00	0.00	0.00	0.00	0.00	0.00	0.00	0.00	0.00	0.00	0.00	0.00	0.00	0.00	0.00
UJJWAN SMALL FIN BANK	0.00	0.00	0.00	0.00	0.00	0.00	0.00	0.00	0.00	0.00	0.00	0.00	0.00	0.00	0.00	0.00	0.00
UTTARSH SMALL FIN BANK	0.00	0.00	0.00	0.00	0.00	0.00	0.00	0.00	0.00	0.00	0.00	0.00	0.00	0.00	0.00	0.00	0.00
SHIVALIK SMALL FINANCE BANK	0.00	0.00	0.00	0.00	0.00	0.00	0.00	0.00	0.00	0.00	0.00	0.00	0.00	0.00	0.00	0.00	0.00
Small Finance bank Total	0.00	0.00	0.00	0.00	0.00	0.00	0.00	0.00	0.00	0.00	0.00	0.00	0.00	0.00	0.00	0.00	0.00
INDIA POST PAYMENTS BANK	0.00	0.00	0.00	0.00	0.00	0.00	0.00	0.00	0.00	0.00	0.00	0.00	0.00	0.00	0.00	0.00	0.00
FINO PAYMENTS BANK	0.00	0.00	0.00	0.00	0.00	0.00	0.00	0.00	0.00	0.00	0.00	0.00	0.00	0.00	0.00	0.00	0.00
PAYTM PAYMENTS BANK	0.00	0.00	0.00	0.00	0.00	0.00	0.00	0.00	0.00	0.00	0.00	0.00	0.00	0.00	0.00	0.00	0.00
Payment bank Total	0.00	0.00	0.00	0.00	0.00	0.00	0.00	0.00	0.00	0.00	0.00	0.00	0.00	0.00	0.00	0.00	0.00
OTHERS	0.00	0.00	0.00	0.00	0.00	0.00	0.00	0.00	0.00	0.00	0.00	0.00	0.00	0.00	0.00	0.00	0.00
Grand Total	32.00	3664.00	6414.36	3465.76	192.09	2309.00	0.00	0.00	619321.28	0.00	0.00	0.00	0.00	0.00	2237.37	2237.37	621558.65

ANNUAL CREDIT PLAN 2024-25 : DISTRICT WISE BANK WISE

(AMOUNT IN LAKH)

Name of Bank	PRIORITY SECTOR															
	Agriculture							Micro, Small and Medium Enterprises								
	Total Agriculture 1A(i)+1A(ii)+1A(iii)	Crop Loan (Short Term Loan) (a)	Term Loans (Medium/Long Term Loans) (aa)	Total Farm Credit 1A(i) = a + aa	Out of Term Farm Credit	Agriculture Infrastructure	Ancillary Activities	Start ups engaged Agri	Small Marginal Farmers	Total Micro, Small and Medium Enterprises (i)+1B(ii)+1B(iii)+1B(iv) +1B(v)	Micro Enterprises (Manufacturing + Service advances)	Small Enterprises (Service advances)	Medium Enterprises (Manufacturing + Service advances)	Khadi and Village Industries	Others under MSMEs	Start ups MSME
BAHRAICH																
BANK OF BARODA	9691.51	5356.12	2211.34	7567.47	799.02	1859.44	264.61	0.00	5603.05	2832.29	2103.93	866.83	0.00	59.00	0.00	
BANK OF INDIA	1197.93	657.31	276.31	933.32	100.00	232.20	32.40	0.00	343.44	343.44	343.44	343.44	0.00	7.00	0.00	
CANARA BANK	2396.75	1314.03	552.61	1866.64	200.00	464.41	65.70	0.00	1500.02	716.15	535.59	248.27	0.00	17.00	0.00	
CENTRAL BANK OF INDIA	9584.21	5256.12	2211.34	7467.47	798.02	1859.44	267.31	0.00	5789.63	2039.88	1395.81	970.53	0.00	53.00	0.00	
INDIAN BANK	47705.21	26529.59	10792.12	37321.71	3911.08	9072.18	1311.33	0.00	28663.86	13958.91	10317.14	4387.82	0.00	297.01	0.00	
PUNJAB NATIONAL BANK	5995.93	3285.08	1382.43	4667.50	499.01	1162.82	165.60	0.00	1811.13	1359.72	671.62	0.00	48.00	0.00		
STATE BANK OF INDIA	4798.00	2628.06	1106.12	3734.18	399.01	930.62	133.20	0.00	1066.30	1426.82	1066.30	526.44	0.00	30.00	0.00	
UNION BANK OF INDIA	19296.52	10612.24	4424.49	15036.73	1598.03	3722.47	537.31	0.00	11873.28	5809.76	4300.59	1762.94	0.00	121.00	0.00	
BANK OF MAHARASHTRA	1197.93	657.02	276.31	933.32	100.00	232.20	32.40	0.00	343.44	343.44	343.44	343.44	0.00	7.00	0.00	
INDIAN OVERSEAS BANK	1197.93	657.02	276.31	933.32	100.00	232.20	32.40	0.00	742.99	742.99	742.99	742.99	0.00	7.00	0.00	
PUNJAB AND SIND BANK	1197.93	657.02	276.31	933.32	100.00	232.20	32.40	0.00	742.99	742.99	742.99	742.99	0.00	7.00	0.00	
UCO BANK	105467.76	58256.32	24061.88	82328.30	8704.17	20232.40	2907.06	0.00	64206.83	31051.45	23046.87	10108.51	0.00	7.00	0.00	
Public / Lead bank Total	1197.93	657.02	276.31	933.32	100.00	232.20	32.40	0.00	742.99	742.99	742.99	742.99	0.00	7.00	0.00	
AXIS BANK	1197.93	657.02	276.31	933.32	100.00	232.20	32.40	0.00	343.44	343.44	343.44	343.44	0.00	7.00	0.00	
BANIHAN BANK	1197.93	657.02	276.31	933.32	100.00	232.20	32.40	0.00	343.44	343.44	343.44	343.44	0.00	7.00	0.00	
FEDERAL BANK	10796.63	5913.14	2486.55	8401.69	899.02	2093.44	301.51	0.00	6657.56	3210.49	2366.24	1110.83	0.00	67.00	0.00	
IDFC BANK	2395.85	1314.03	552.61	1866.64	200.00	464.41	65.70	0.00	1485.99	686.87	529.49	269.63	0.00	14.00	0.00	
ICICI BANK	1197.93	657.02	276.31	933.32	100.00	232.20	32.40	0.00	742.99	742.99	742.99	742.99	0.00	7.00	0.00	
IDBI BANK	1197.93	657.02	276.31	933.32	100.00	232.20	32.40	0.00	742.99	742.99	742.99	742.99	0.00	7.00	0.00	
INDUSIND BANK	1197.93	657.02	276.31	933.32	100.00	232.20	32.40	0.00	742.99	742.99	742.99	742.99	0.00	7.00	0.00	
J & K BANK	0.00	0.00	0.00	0.00	0.00	0.00	0.00	0.00	0.00	0.00	0.00	0.00	0.00	0.00	0.00	
KARNATAKA BANK	0.00	0.00	0.00	0.00	0.00	0.00	0.00	0.00	0.00	0.00	0.00	0.00	0.00	0.00	0.00	
KOTAK MAHINDRA BANK	0.00	0.00	0.00	0.00	0.00	0.00	0.00	0.00	0.00	0.00	0.00	0.00	0.00	0.00	0.00	
SOUTH INDIAN BANK	0.00	0.00	0.00	0.00	0.00	0.00	0.00	0.00	0.00	0.00	0.00	0.00	0.00	0.00	0.00	
YES BANK	1170.87	656.98	242.29	906.28	100.00	232.20	32.40	0.00	742.97	343.42	264.73	134.81	0.00	7.00	0.00	
THE NATIONAL BANK LTD	0.00	0.00	0.00	0.00	0.00	0.00	0.00	0.00	0.00	0.00	0.00	0.00	0.00	0.00	0.00	
CSB BANK LIMITED	0.00	0.00	0.00	0.00	0.00	0.00	0.00	0.00	0.00	0.00	0.00	0.00	0.00	0.00	0.00	
RBL BANK	0.00	0.00	0.00	0.00	0.00	0.00	0.00	0.00	0.00	0.00	0.00	0.00	0.00	0.00	0.00	
Private bank Total	19155.06	10512.21	4395.68	14907.89	1599.03	3718.87	528.31	0.00	11888.50	5614.54	4219.44	2054.52	0.00	575.99	0.00	
BARODA U P BANK	116374.83	64763.56	26359.57	91123.13	9478.81	2213.46	3138.24	0.00	70568.88	35550.09	25240.08	9776.71	0.00	0.00	0.00	
ARYAVART GRAMIN BANK	0.00	0.00	0.00	0.00	0.00	0.00	0.00	0.00	0.00	0.00	0.00	0.00	0.00	0.00	0.00	
PRATHAMA U P GRAMIN BANK	0.00	0.00	0.00	0.00	0.00	0.00	0.00	0.00	0.00	0.00	0.00	0.00	0.00	0.00	0.00	
RRB Total	116374.83	64763.56	26359.57	91123.13	9478.81	2213.46	3138.24	0.00	70568.88	35550.09	25240.08	9776.71	0.00	0.00	0.00	
U P COOP BANK LTD	13069.51	7226.83	2907.84	10134.67	1097.98	2561.35	373.49	0.00	697.83	343.42	250.10	104.31	0.00	6.00	0.00	
U P S G V BANK LTD	2375.05	1313.97	528.49	1840.46	200.00	464.41	65.70	0.00	0.00	0.00	0.00	0.00	0.00	0.00	0.00	
Co-operative bank Total	15444.56	8540.80	3434.33	11975.13	1297.97	3027.54	441.89	0.00	697.83	343.42	250.10	104.31	0.00	0.00	0.00	
AU SMALL FIN BANK	0.00	0.00	0.00	0.00	0.00	0.00	0.00	0.00	0.00	0.00	0.00	0.00	0.00	0.00	0.00	
EQUITAS SMALL FIN BANK	0.00	0.00	0.00	0.00	0.00	0.00	0.00	0.00	0.00	0.00	0.00	0.00	0.00	0.00	0.00	
JANA SMALL FIN BANK	0.00	0.00	0.00	0.00	0.00	0.00	0.00	0.00	0.00	0.00	0.00	0.00	0.00	0.00	0.00	
UJJIVAN SMALL FIN BANK	0.00	0.00	0.00	0.00	0.00	0.00	0.00	0.00	0.00	0.00	0.00	0.00	0.00	0.00	0.00	
UTKARSH SMALL FIN BANK	0.00	0.00	0.00	0.00	0.00	0.00	0.00	0.00	0.00	0.00	0.00	0.00	0.00	0.00	0.00	
SHIVALIK SMALL FINANCE BANK	0.00	0.00	0.00	0.00	0.00	0.00	0.00	0.00	0.00	0.00	0.00	0.00	0.00	0.00	0.00	
Small Finance bank Total	0.00	0.00	0.00	0.00	0.00	0.00	0.00	0.00	0.00	0.00	0.00	0.00	0.00	0.00	0.00	
INDIA POST PAYMENTS BANK	0.00	0.00	0.00	0.00	0.00	0.00	0.00	0.00	0.00	0.00	0.00	0.00	0.00	0.00	0.00	
FINO PAYMENTS BANK	0.00	0.00	0.00	0.00	0.00	0.00	0.00	0.00	0.00	0.00	0.00	0.00	0.00	0.00	0.00	
PAYTM PAYMENTS BANK	0.00	0.00	0.00	0.00	0.00	0.00	0.00	0.00	0.00	0.00	0.00	0.00	0.00	0.00	0.00	
Payment bank Total	0.00	0.00	0.00	0.00	0.00	0.00	0.00	0.00	0.00	0.00	0.00	0.00	0.00	0.00	0.00	
OTHERS	1198.08	657.11	276.34	933.45	100.01	232.23	32.40	0.00	742.91	343.43	264.72	134.77	0.00	7.00	0.00	
Grand Total	257640.30	142740.00	58527.90	201267.90	21180.00	49324.50	7047.90	0.00	148104.95	72902.93	53021.20	22180.82	0.00	0.00	0.00	
BALRAMPUR																
BANK OF BARODA	4328.00	3050.00	1065.00	4116.00	823.60	107.00	103.00	0.00	1225.00	612.50	490.00	122.50	0.00	119.00	0.00	
BANK OF INDIA	1714.00	1076.00	534.00	1610.00	322.00	53.00	51.00	0.00	612.00	306.00	244.80	61.20	0.00	59.00	0.00	
CANARA BANK	4328.00	3050.00	1065.00	4116.00	823.60	107.00	103.00	0.00	1225.00	612.50	490.00	122.50	0.00	119.00	0.00	
CENTRAL BANK OF INDIA	1714.00	1076.00	534.00	1610.00	322.00	53.00	51.00	0.00	612.00	306.00	244.80	61.20	0.00	59.00	0.00	
INDIAN BANK	77488.00	56381.00	17622.00	74003.00	14800.60	1774.00	1711.00	0.00	20220.00	10110.00	8088.00	2022.00	0.00	1973.00	0.00	
PUNJAB NATIONAL BANK	24940.00	20464.00	3738.00	24202.00	4840.40	376.00	362.00	0.00	4289.00	2144.50	1715.60	428.90	0.00	418.00	0.00	
UNION BANK OF INDIA	6947.00	5028.00	1602.00	6630.00	1326.00	161.00	156.00	0.00	1838.00	919.00	735.20	183.80	0.00	179.00	0.00	
STATE BANK OF INDIA	32417.00	23464.00	7476.00	30940.00	6188.00	752.00	725.00	0.00	8578.00	4289.00	3431.20	857.80	0.00	837.00	0.00	
BANK OF MAHARASHTRA	1715.00	1076.00	534.00	1610.00	322.00	54.00	51.00	0.00	612.00	306.00	244.80	61.20	0.00	59.00	0.00	
INDIAN OVERSEAS BANK	0.00	0.00	0.00	0.00	0.00	0.00	0.00	0.00	0.00	0.00	0.00	0.00	0.00	0.00	0.00	
PUNJAB AND SIND BANK	1715.00	1076.00	534.00	1610.00	322.00	54.00	51.00	0.00	612.00	306.00	244.80	61.20	0.00	59.00	0.00	
UCO BANK	1715.00	1076.00	534.00	1610.00	322.00	54.00	51.00	0.00	612.00	306.00	244.80	61.20	0.00	59.00	0.00	
Public / Lead bank Total	159021.00	116817.00	35244.00	152061.00	30412.20	3545.00	3415.00	0.00								

ANNUAL CREDIT PLAN 2024-25 : DISTRICT WISE BANK WISE

(AMOUNT IN LAKH)

Name of Bank	PRIORITY SECTOR											Non-Priority Sector					Total Non-Priority Sector 4A+4B+4C+4D+4E+4F	Grand Total 2+5		
	Export Credit	Education	Housing	Social Infrastructure	Renewable Energy	Others	Start ups Other Than Agri MSME	Total Priority Sector 1A+1B+1C+1D+1E+1F+1G+1H	2	3	Loans to weaker Sections under Priority Sector	Individual women beneficiaries	4A	4C	4D	4E			4F	5
BANK OF BARODA	4.00	76.00	321.01	44.00	53.00	0.00	0.00	1605.57	261.01	1.00	108.00	59.00	64.00	213.00	0.00	444.01	1648.57			
BANK OF INDIA	2.00	4.00	19.00	0.00	0.00	0.00	0.00	1964.92	30.00	0.00	11.00	10.00	31.00	0.00	1898.92					
CANARA BANK	17.00	14.00	59.00	12.00	10.00	0.00	0.00	4057.78	63.00	0.00	28.00	16.00	16.00	45.00	0.00	1033.00	1691.78			
CENTRAL BANK OF INDIA	47.00	73.00	475.01	26.00	59.00	0.00	0.00	18116.85	235.00	1.00	112.00	67.00	70.00	283.01	0.00	512.01	16823.86			
INDIAN BANK	200.00	323.00	1873.04	174.00	286.00	0.00	0.00	79522.13	178.00	3.00	594.01	225.00	209.00	1431.03	0.00	2659.05	81991.18			
PUNJAB NATIONAL BANK	18.00	51.00	235.00	6.00	53.00	0.00	0.00	10249.40	138.00	1.00	84.00	42.00	41.00	136.00	0.00	303.01	10552.41			
STATE BANK OF INDIA	3.00	15.00	115.00	14.00	23.00	0.00	0.00	8017.57	548.01	1.00	264.01	107.00	20.00	96.00	0.00	1953.02	8212.57			
BANK OF MAHARASHTRA	2.00	152.00	745.01	0.00	111.00	0.00	0.00	32515.92	30.00	0.00	11.00	10.00	10.00	0.00	31.00	1995.92				
INDIAN OVERSEAS BANK	2.00	0.00	15.00	0.00	0.00	0.00	0.00	1964.92	30.00	0.00	11.00	10.00	10.00	0.00	31.00	1995.92				
PUNJAB AND SIND BANK	2.00	0.00	15.00	0.00	0.00	0.00	0.00	1964.92	30.00	0.00	11.00	10.00	10.00	0.00	31.00	1995.92				
UCO BANK	2.00	0.00	15.00	0.00	0.00	0.00	0.00	1964.92	30.00	0.00	11.00	10.00	10.00	0.00	31.00	1995.92				
Public Lead bank Total	409.01	705.01	3929.08	383.01	595.01	650.01	0.00	176355.72	2831.06	8.00	1302.03	586.01	580.01	2686.05	0.00	5154.10	181509.82			
AXIS BANK	2.00	0.00	15.00	0.00	0.00	0.00	0.00	1964.92	30.00	0.00	11.00	11.00	11.00	120.00	0.00	153.00	2117.92			
BANOHAN BANK	2.00	0.00	0.00	0.00	0.00	0.00	0.00	0.00	0.00	0.00	0.00	0.00	0.00	0.00	0.00	0.00	0.00			
FEDERAL BANK	0.00	0.00	0.00	0.00	0.00	0.00	0.00	0.00	0.00	0.00	0.00	0.00	0.00	0.00	0.00	0.00	0.00			
HDFC BANK	48.00	79.00	418.01	54.00	65.00	0.00	0.00	18215.21	301.01	1.00	150.00	73.00	75.00	1202.02	0.00	1600.03	19715.24			
ICICI BANK	3.00	0.00	28.00	0.00	0.00	0.00	0.00	3926.84	60.00	0.00	22.00	11.00	11.00	294.01	0.00	294.01	4220.85			
IDBI BANK	2.00	0.00	15.00	0.00	0.00	0.00	0.00	1964.92	30.00	0.00	11.00	11.00	11.00	120.00	0.00	153.00	2117.92			
INDUSIND BANK	2.00	0.00	15.00	0.00	0.00	0.00	0.00	1964.92	30.00	0.00	11.00	11.00	11.00	120.00	0.00	153.00	2117.92			
J & K BANK	0.00	0.00	0.00	0.00	0.00	0.00	0.00	0.00	0.00	0.00	0.00	0.00	0.00	0.00	0.00	0.00	0.00			
KARNATAKA BANK	0.00	0.00	0.00	0.00	0.00	0.00	0.00	0.00	0.00	0.00	0.00	0.00	0.00	0.00	0.00	0.00	0.00			
KOTAK MAHINDRA BANK	0.00	0.00	0.00	0.00	0.00	0.00	0.00	0.00	0.00	0.00	0.00	0.00	0.00	0.00	0.00	0.00	0.00			
SOUTH INDIAN BANK	0.00	0.00	0.00	0.00	0.00	0.00	0.00	0.00	0.00	0.00	0.00	0.00	0.00	0.00	0.00	0.00	0.00			
YES BANK	2.00	0.00	15.00	0.00	0.00	0.00	0.00	1937.84	30.00	0.00	11.00	11.00	11.00	11.00	0.00	33.00	1970.84			
THE NATIONAL BANK LTD	0.00	0.00	0.00	0.00	0.00	0.00	0.00	0.00	0.00	0.00	0.00	0.00	0.00	0.00	0.00	0.00	0.00			
CSB BANK LIMITED	0.00	0.00	0.00	0.00	0.00	0.00	0.00	0.00	0.00	0.00	0.00	0.00	0.00	0.00	0.00	0.00	0.00			
REL BANK	0.00	0.00	0.00	0.00	0.00	0.00	0.00	0.00	0.00	0.00	0.00	0.00	0.00	0.00	0.00	0.00	0.00			
Private bank Total	61.00	75.00	521.01	64.00	65.00	115.00	0.00	31939.58	511.01	1.00	227.00	139.00	141.00	1932.04	0.00	2439.05	34575.63			
ARVAVARE GRAMIN BANK	352.99	475.99	4905.90	368.99	533.99	0.00	0.00	194157.56	2599.95	8.00	1043.98	332.99	296.99	3074.94	0.00	4688.91	198645.47			
BARODA U.P. GRAMIN BANK	0.00	0.00	0.00	0.00	0.00	0.00	0.00	0.00	0.00	0.00	0.00	0.00	0.00	0.00	0.00	0.00	0.00			
BARODA U.P. BANK	0.00	0.00	0.00	0.00	0.00	0.00	0.00	0.00	0.00	0.00	0.00	0.00	0.00	0.00	0.00	0.00	0.00			
FRB Total	352.99	475.99	4905.90	368.99	533.99	575.99	0.00	194157.56	2599.95	8.00	1043.98	332.99	296.99	3074.94	0.00	4688.91	198645.47			
U.P. COOP BANK LTD	0.00	0.00	37.00	6.00	0.00	0.00	0.00	13818.24	28.00	1.00	12.00	11.00	11.00	36.00	0.00	70.00	13986.34			
U S G V BANK LTD	0.00	0.00	0.00	0.00	0.00	0.00	0.00	16191.39	28.00	1.00	12.00	11.00	11.00	36.00	0.00	70.00	16281.39			
Co-Operative Bank Total	0.00	0.00	37.00	6.00	0.00	0.00	0.00	32303.65	56.00	2.00	24.00	22.00	22.00	72.00	0.00	140.00	32375.05			
AU SMALL FIN BANK	0.00	0.00	0.00	0.00	0.00	0.00	0.00	0.00	0.00	0.00	0.00	0.00	0.00	0.00	0.00	0.00	0.00			
EGUITS SMALL FIN. BANK	0.00	0.00	0.00	0.00	0.00	0.00	0.00	0.00	0.00	0.00	0.00	0.00	0.00	0.00	0.00	0.00	0.00			
JANA SMALL FIN. BANK	0.00	0.00	0.00	0.00	0.00	0.00	0.00	0.00	0.00	0.00	0.00	0.00	0.00	0.00	0.00	0.00	0.00			
UJIVAN SMALL FIN. BANK	0.00	0.00	0.00	0.00	0.00	0.00	0.00	0.00	0.00	0.00	0.00	0.00	0.00	0.00	0.00	0.00	0.00			
UTKARSH SMALL FIN. BANK	0.00	0.00	0.00	0.00	0.00	0.00	0.00	0.00	0.00	0.00	0.00	0.00	0.00	0.00	0.00	0.00	0.00			
SHIVALIK SMALL FINANCE BANK	0.00	0.00	0.00	0.00	0.00	0.00	0.00	0.00	0.00	0.00	0.00	0.00	0.00	0.00	0.00	0.00	0.00			
Small Finance Bank Total	0.00	0.00	0.00	0.00	0.00	0.00	0.00	0.00	0.00	0.00	0.00	0.00	0.00	0.00	0.00	0.00	0.00			
INDIA POST PAYMENTS BANK	0.00	0.00	0.00	0.00	0.00	0.00	0.00	0.00	0.00	0.00	0.00	0.00	0.00	0.00	0.00	0.00	0.00			
FINO PAYMENTS BANK	0.00	0.00	0.00	0.00	0.00	0.00	0.00	0.00	0.00	0.00	0.00	0.00	0.00	0.00	0.00	0.00	0.00			
PAYTM PAYMENTS BANK	0.00	0.00	0.00	0.00	0.00	0.00	0.00	0.00	0.00	0.00	0.00	0.00	0.00	0.00	0.00	0.00	0.00			
Payment bank Total	2.00	0.00	0.00	0.00	0.00	0.00	0.00	1965.00	29.99	0.00	10.99	10.99	10.99	119.97	0.00	152.94	2117.95			
OTHERS	2.00	0.00	15.01	0.00	0.00	0.00	0.00	420609.25	6000.00	18.00	2596.00	1080.00	1040.00	7789.00	0.00	12605.00	433114.25			
Grand Total	825.00	1260.00	9408.00	812.00	1194.00	1385.00	0.00	5791.00	579.10	104.24	13.80	17.25	17.25	13.80	6.90	69.00	5660.00			
BAL RAMPUR								2445.00	244.50	44.01	6.80	8.50	8.50	8.50	3.40	34.00	2479.00			
BANK OF BARODA	0.00	37.00	74.00	3.00	5.00	0.00	0.00	2445.00	244.50	44.01	6.80	8.50	8.50	8.50	3.40	34.00	2479.00			
BANK OF INDIA	0.00	18.00	37.00	2.00	3.00	0.00	0.00	5792.00	579.20	104.26	14.00	17.50	17.50	14.00	7.00	70.00	5660.00			
CANARA BANK	0.00	38.00	74.00	3.00	5.00	0.00	0.00	2445.00	244.50	44.01	6.80	8.50	8.50	8.50	3.40	34.00	2479.00			
CENTRAL BANK OF INDIA	0.00	18.00	37.00	2.00	3.00	0.00	0.00	5792.00	579.20	104.26	14.00	17.50	17.50	14.00	7.00	70.00	5660.00			
PUNJAB NATIONAL BANK	0.00	131.00	1237.00	47.00	77.00	0.00	0.00	101659.90	10165.99	1829.86	230.20	287.75	287.75	230.20	115.10	1151.00	102810.00			
INDIAN BANK	0.00	617.00	282.00	10.00	17.00	0.00	0.00	3006.70	3006.70	541.21	49.00	61.25	61.25	49.00	24.50	245.00	30312.00			
STATE BANK OF INDIA	0.00	262.00	112.00	4.00	7.00	0.00	0.00	9143.30	914.30	164.30	21.00	26.25	26.25	21.00	10.50	105.00	9248.00			
BANK OF MAHARASHTRA	0.00	0.00	524.00	19.00	33.00	0.00	0.00	42670.00	4267.00	768.06	97.60	122.00	122.00	97.60	48.80	488.00	43156.00			
INDIAN OVERSEAS BANK	0.00	0.00	0.00	0.00	0.00	0.00	0.00	0.00	0.00	0.00	0.00	0.00	0.00	0.00	0.00	0.00	0.00			
PUNJAB AND SIND BANK	0.00	0.00	0.00	0.00	0.00	0.00	0.00	0.00	0.00	0.00	0.00	0.00	0.00	0.00	0.00	0.00	0.00			
UCO BANK	0.00	18.00	38.0																	

PRIORITY SECTOR

Name of Bank	Agriculture										Micro, Small and Medium Enterprises										Start ups MSME										
	Total Agriculture 1A(i)+1A(ii)+1A(iii)		Crop Loan (Short Term Loan) (a)		Term Loans (Medium/Long Term Loans) (aa)		Total Farm Credit 1A(i)+a+aa		Out of Term Farm Credit		Agriculture Infrastructure		Ancillary Activities		Start ups engaged Agri		Small Marginal Farmers		Total Micro, Small and Medium Enterprises (i)+(ii)+(iii)+(iv)+(v)			Micro Enterprises (Manufacturing + Service advances)		Medium Enterprises (Manufacturing + Service advances)		Khaadi and Village Industries		Others under MSMEs			
	1A	Amount	a	Amount	aa	Amount	1A(i)	Amount	1A(ii)	Amount	1A(iii)	Amount	1A(i)	Amount	1A(ii)	Amount	1A(iii)	Amount	1B	Amount		1B(i)	Amount	1B(ii)	Amount	1B(iii)	Amount	1B(iv)	Amount	1B(v)	Amount
	1A	Amount	a	Amount	aa	Amount	1A(i)	Amount	1A(ii)	Amount	1A(iii)	Amount	1A(i)	Amount	1A(ii)	Amount	1A(iii)	Amount	1B	Amount		1B(i)	Amount	1B(ii)	Amount	1B(iii)	Amount	1B(iv)	Amount	1B(v)	Amount
HDFC BANK	11577.00	8380.00	2670.00	2210.00	268.00	255.00	0.00	1736.55	3063.00	1531.50	1225.20	306.30	612.00	244.80	1959.50	489.90	0.00	0.00	0.00	0.00	0.00	0.00	0.00	0.00	0.00	0.00	0.00	0.00	0.00	0.00	
ICICI BANK	1714.00	1076.00	534.00	322.00	53.00	51.00	0.00	257.10	612.00	306.00	61.20	306.00	0.00	0.00	0.00	0.00	0.00	0.00	0.00	0.00	0.00	0.00	0.00	0.00	0.00	0.00	0.00	0.00	0.00	0.00	
IDBI BANK	0.00	0.00	0.00	0.00	0.00	0.00	0.00	0.00	0.00	0.00	0.00	0.00	0.00	0.00	0.00	0.00	0.00	0.00	0.00	0.00	0.00	0.00	0.00	0.00	0.00	0.00	0.00	0.00	0.00	0.00	
INDUSIND BANK	0.00	0.00	0.00	0.00	0.00	0.00	0.00	0.00	0.00	0.00	0.00	0.00	0.00	0.00	0.00	0.00	0.00	0.00	0.00	0.00	0.00	0.00	0.00	0.00	0.00	0.00	0.00	0.00	0.00	0.00	
J & K BANK	0.00	0.00	0.00	0.00	0.00	0.00	0.00	0.00	0.00	0.00	0.00	0.00	0.00	0.00	0.00	0.00	0.00	0.00	0.00	0.00	0.00	0.00	0.00	0.00	0.00	0.00	0.00	0.00	0.00	0.00	
KARNATAKA BANK	0.00	0.00	0.00	0.00	0.00	0.00	0.00	0.00	0.00	0.00	0.00	0.00	0.00	0.00	0.00	0.00	0.00	0.00	0.00	0.00	0.00	0.00	0.00	0.00	0.00	0.00	0.00	0.00	0.00	0.00	
KOTAK MAHINDRA BANK	0.00	0.00	0.00	0.00	0.00	0.00	0.00	0.00	0.00	0.00	0.00	0.00	0.00	0.00	0.00	0.00	0.00	0.00	0.00	0.00	0.00	0.00	0.00	0.00	0.00	0.00	0.00	0.00	0.00	0.00	
SOUTH INDIAN BANK	0.00	0.00	0.00	0.00	0.00	0.00	0.00	0.00	0.00	0.00	0.00	0.00	0.00	0.00	0.00	0.00	0.00	0.00	0.00	0.00	0.00	0.00	0.00	0.00	0.00	0.00	0.00	0.00	0.00	0.00	
YES BANK	0.00	0.00	0.00	0.00	0.00	0.00	0.00	0.00	0.00	0.00	0.00	0.00	0.00	0.00	0.00	0.00	0.00	0.00	0.00	0.00	0.00	0.00	0.00	0.00	0.00	0.00	0.00	0.00	0.00	0.00	
THE NAINITAL BANK LTD	0.00	0.00	0.00	0.00	0.00	0.00	0.00	0.00	0.00	0.00	0.00	0.00	0.00	0.00	0.00	0.00	0.00	0.00	0.00	0.00	0.00	0.00	0.00	0.00	0.00	0.00	0.00	0.00	0.00	0.00	
CSB BANK LIMITED	0.00	0.00	0.00	0.00	0.00	0.00	0.00	0.00	0.00	0.00	0.00	0.00	0.00	0.00	0.00	0.00	0.00	0.00	0.00	0.00	0.00	0.00	0.00	0.00	0.00	0.00	0.00	0.00	0.00	0.00	
RBL BANK	17321.00	12208.00	4272.00	3295.00	429.00	412.00	0.00	2598.15	4899.00	2449.50	1959.50	489.90	0.00	0.00	0.00	0.00	0.00	0.00	0.00	0.00	0.00	0.00	0.00	0.00	0.00	0.00	0.00	0.00	0.00	0.00	
Private bank Total																															
ARYAVART GRAMIN BANK	0.00	0.00	0.00	0.00	0.00	0.00	0.00	0.00	0.00	0.00	0.00	0.00	0.00	0.00	0.00	0.00	0.00	0.00	0.00	0.00	0.00	0.00	0.00	0.00	0.00	0.00	0.00	0.00	0.00	0.00	
BARODA U P BANK	0.00	0.00	0.00	0.00	0.00	0.00	0.00	0.00	0.00	0.00	0.00	0.00	0.00	0.00	0.00	0.00	0.00	0.00	0.00	0.00	0.00	0.00	0.00	0.00	0.00	0.00	0.00	0.00	0.00	0.00	
PRATHAMA U P GRAMIN BANK	150514.00	108941.00	34710.00	143651.00	3495.00	3363.00	0.00	22577.10	39828.00	19914.60	15931.20	3982.80	0.00	0.00	0.00	0.00	0.00	0.00	0.00	0.00	0.00	0.00	0.00	0.00	0.00	0.00	0.00	0.00	0.00	0.00	
RRB Total	150514.00	108941.00	34710.00	143651.00	3495.00	3363.00	0.00	22577.10	39828.00	19914.60	15931.20	3982.80	0.00	0.00	0.00	0.00	0.00	0.00	0.00	0.00	0.00	0.00	0.00	0.00	0.00	0.00	0.00	0.00	0.00	0.00	0.00
U P COOP BANK LTD	0.00	0.00	0.00	0.00	0.00	0.00	0.00	0.00	0.00	0.00	0.00	0.00	0.00	0.00	0.00	0.00	0.00	0.00	0.00	0.00	0.00	0.00	0.00	0.00	0.00	0.00	0.00	0.00	0.00	0.00	
U P S G V BANK LTD	1918.00	0.00	1602.00	320.40	161.00	155.00	0.00	287.70	0.00	0.00	0.00	0.00	0.00	0.00	0.00	0.00	0.00	0.00	0.00	0.00	0.00	0.00	0.00	0.00	0.00	0.00	0.00	0.00	0.00	0.00	
Co-Operative bank Total	1918.00	0.00	1602.00	320.40	161.00	155.00	0.00	287.70	0.00	0.00	0.00	0.00	0.00	0.00	0.00	0.00	0.00	0.00	0.00	0.00	0.00	0.00	0.00	0.00	0.00	0.00	0.00	0.00	0.00	0.00	
AU SMALL FIN BANK	0.00	0.00	0.00	0.00	0.00	0.00	0.00	0.00	0.00	0.00	0.00	0.00	0.00	0.00	0.00	0.00	0.00	0.00	0.00	0.00	0.00	0.00	0.00	0.00	0.00	0.00	0.00	0.00	0.00	0.00	
EQUITAS SMALL FIN BANK	0.00	0.00	0.00	0.00	0.00	0.00	0.00	0.00	0.00	0.00	0.00	0.00	0.00	0.00	0.00	0.00	0.00	0.00	0.00	0.00	0.00	0.00	0.00	0.00	0.00	0.00	0.00	0.00	0.00	0.00	
JANA SMALL FIN BANK	0.00	0.00	0.00	0.00	0.00	0.00	0.00	0.00	0.00	0.00	0.00	0.00	0.00	0.00	0.00	0.00	0.00	0.00	0.00	0.00	0.00	0.00	0.00	0.00	0.00	0.00	0.00	0.00	0.00	0.00	
UJJIVAN SMALL FIN BANK	0.00	0.00	0.00	0.00	0.00	0.00	0.00	0.00	0.00	0.00	0.00	0.00	0.00	0.00	0.00	0.00	0.00	0.00	0.00	0.00	0.00	0.00	0.00	0.00	0.00	0.00	0.00	0.00	0.00	0.00	
UTKARSH SMALL FIN BANK	0.00	0.00	0.00	0.00	0.00	0.00	0.00	0.00	0.00	0.00	0.00	0.00	0.00	0.00	0.00	0.00	0.00	0.00	0.00	0.00	0.00	0.00	0.00	0.00	0.00	0.00	0.00	0.00	0.00	0.00	
SHIVALIK SMALL FINANCE BANK	0.00	0.00	0.00	0.00	0.00	0.00	0.00	0.00	0.00	0.00	0.00	0.00	0.00	0.00	0.00	0.00	0.00	0.00	0.00	0.00	0.00	0.00	0.00	0.00	0.00	0.00	0.00	0.00	0.00	0.00	
Small Finance bank Total	0.00	0.00	0.00	0.00	0.00	0.00	0.00	0.00	0.00	0.00	0.00	0.00	0.00	0.00	0.00	0.00	0.00	0.00	0.00	0.00	0.00	0.00	0.00	0.00	0.00	0.00	0.00	0.00	0.00	0.00	
INDIA POST PAYMENTS BANK	0.00	0.00	0.00	0.00	0.00	0.00	0.00	0.00	0.00	0.00	0.00	0.00	0.00	0.00	0.00	0.00	0.00	0.00	0.00	0.00	0.00	0.00	0.00	0.00	0.00	0.00	0.00	0.00	0.00	0.00	
FINO PAYMENTS BANK	0.00	0.00	0.00	0.00	0.00	0.00	0.00	0.00	0.00	0.00	0.00	0.00	0.00	0.00	0.00	0.00	0.00	0.00	0.00	0.00	0.00	0.00	0.00	0.00	0.00	0.00	0.00	0.00	0.00	0.00	
PAYTM PAYMENTS BANK	0.00	0.00	0.00	0.00	0.00	0.00	0.00	0.00	0.00	0.00	0.00	0.00	0.00	0.00	0.00	0.00	0.00	0.00	0.00	0.00	0.00	0.00	0.00	0.00	0.00	0.00	0.00	0.00	0.00	0.00	
Payment bank Total	0.00	0.00	0.00	0.00	0.00	0.00	0.00	0.00	0.00	0.00	0.00	0.00	0.00	0.00	0.00	0.00	0.00	0.00	0.00	0.00	0.00	0.00	0.00	0.00	0.00	0.00	0.00	0.00	0.00	0.00	
OTHERS	0.00	0.00	0.00	0.00	0.00	0.00	0.00	0.00	0.00	0.00	0.00	0.00	0.00	0.00	0.00	0.00	0.00	0.00	0.00	0.00	0.00	0.00	0.00	0.00	0.00	0.00	0.00	0.00	0.00	0.00	
Grand Total	328774.00	237966.00	75828.00	313794.00	7630.00	7350.00	0.00	49316.10	85162.00	42581.00	34064.80	8516.20	0.00	0.00	0.00	0.00	0.00	0.00	0.00	0.00	0.00	0.00	0.00	0.00	0.00	0.00	0.00	0.00	0.00	0.00	
BANDA																															
BANK OF BARODA	3396.68	2275.46	569.11	2844.57	325.07	227.05	43.01	2688.54	4420.60	3558.80	533.20	235.60	0.00	0.00	0.00	0.00	0.00	0.00	0.00	0.00	0.00	0.00	0.00	0.00	0.00	0.00	0.00	0.00	0.00	0.00	
BANK OF INDIA	1904.38	1255.25	314.06	97.02	241.05	94.02	8.00	1463.29	2135.90	1639.90	319.30	127.10	0.00	0.00	0.00	0.00	0.00	0.00	0.00	0.00	0.00	0.00	0.00	0.00	0.00	0.00	0.00	0.00	0.00	0.00	0.00
CANARA BANK	1107.22	650.13																													

Name of Bank	PRIORITY SECTOR										Non-Priority Sector					Total Non-Priority Sector 4A+4B+4C+4D+4E+4F	Grand Total 2+5			
	Export Credit	Education	Housing	Social Infrastructure	Renewable Energy	Others	Start ups Other Than Agri MSME	Total Priority Sector 1A+1B+1C+1D+1E+1F+1G+1H	2	3	Loans to weaker Sections under Priority Sector	Individual women beneficiaries	4A	4C	4D			4E	4F	5
HDFC BANK	0.00	93.00	188.00	7.00	12.00	0.00	44.85	1529.00	1523.90	274.30	35.00	43.75	43.75	35.00	17.50	175.00	1541.00			
ICICI BANK	0.00	18.00	38.00	1.00	3.00	0.00	5.00	2446.00	244.60	44.03	7.00	8.75	8.75	7.00	3.50	35.00	2481.00			
IDBI BANK	0.00	0.00	0.00	0.00	0.00	0.00	0.00	0.00	0.00	0.00	0.00	0.00	0.00	0.00	0.00	0.00	0.00			
INDUSIND BANK	0.00	0.00	0.00	0.00	0.00	0.00	0.00	0.00	0.00	0.00	0.00	0.00	0.00	0.00	0.00	0.00	0.00			
J & K BANK	0.00	0.00	0.00	0.00	0.00	0.00	0.00	0.00	0.00	0.00	0.00	0.00	0.00	0.00	0.00	0.00	0.00			
KARNATAKA BANK	0.00	0.00	0.00	0.00	0.00	0.00	0.00	0.00	0.00	0.00	0.00	0.00	0.00	0.00	0.00	0.00	0.00			
KOTAK MAHINDRA BANK	0.00	0.00	0.00	0.00	0.00	0.00	0.00	0.00	0.00	0.00	0.00	0.00	0.00	0.00	0.00	0.00	0.00			
SOUTH INDIAN BANK	0.00	0.00	0.00	0.00	0.00	0.00	0.00	0.00	0.00	0.00	0.00	0.00	0.00	0.00	0.00	0.00	0.00			
YES BANK	0.00	0.00	0.00	0.00	0.00	0.00	0.00	0.00	0.00	0.00	0.00	0.00	0.00	0.00	0.00	0.00	0.00			
THE NATIONAL BANK LTD	0.00	0.00	0.00	0.00	0.00	0.00	0.00	0.00	0.00	0.00	0.00	0.00	0.00	0.00	0.00	0.00	0.00			
CSB BANK LIMITED	0.00	0.00	0.00	0.00	0.00	0.00	0.00	0.00	0.00	0.00	0.00	0.00	0.00	0.00	0.00	0.00	0.00			
RELI BANK	0.00	0.00	0.00	0.00	0.00	0.00	0.00	0.00	0.00	0.00	0.00	0.00	0.00	0.00	0.00	0.00	0.00			
Private bank Total	0.00	153.00	599.30	0.00	0.00	0.00	414.70	105.30	754.00	83.30	0.00	0.00	0.00	0.00	0.00	0.00	0.00			
ARYAVART GRAMIN BANK	0.00	217.50	327.60	0.00	0.00	77.50	208.00	113398.98	15858.70	2584.40	0.00	0.00	0.00	0.00	0.00	0.00	0.00			
BARODA U P BANK	0.00	0.00	0.00	0.00	0.00	0.00	0.00	0.00	0.00	0.00	0.00	0.00	0.00	0.00	0.00	0.00	0.00			
PRATHAMA U P GRAMIN BANK	0.00	0.00	0.00	0.00	0.00	0.00	0.00	0.00	0.00	0.00	0.00	0.00	0.00	0.00	0.00	0.00	0.00			
U P COOP BANK LTD	0.00	217.50	327.60	0.00	0.00	327.60	208.00	113398.98	15858.70	2584.40	0.00	0.00	0.00	0.00	0.00	0.00	0.00			
U P S G V BANK LTD	0.00	0.00	0.00	0.00	0.00	0.00	0.00	0.00	0.00	0.00	0.00	0.00	0.00	0.00	0.00	0.00	0.00			
Co-Operative bank Total	0.00	0.00	0.00	0.00	0.00	0.00	0.00	0.00	0.00	0.00	0.00	0.00	0.00	0.00	0.00	0.00	0.00			
AU SMALL FIN BANK	0.00	0.00	0.00	0.00	0.00	774.80	0.00	0.00	0.00	0.00	0.00	0.00	0.00	0.00	0.00	0.00	0.00			
EQUITAS SMALL FIN BANK	0.00	0.00	0.00	0.00	0.00	0.00	0.00	0.00	0.00	0.00	0.00	0.00	0.00	0.00	0.00	0.00	0.00			
Grand Total	0.00	2593.00	5207.00	195.00	331.00	8304.00	1245.50	430567.00	43056.70	7750.21	959.50	1212.00	1212.00	959.50	484.80	4848.00	435415.00			
BANK OF BARODA	0.00	64.50	139.10	0.00	0.00	93.00	32.50	8214.58	1128.40	138.70	0.00	0.00	0.00	0.00	704.00	159.00	9087.58			
BANK OF INDIA	0.00	15.00	33.80	0.00	0.00	49.60	10.40	4122.88	425.10	49.50	0.00	0.00	0.00	0.00	227.00	31.00	272.00			
CANARA BANK	0.00	24.00	65.00	0.00	0.00	37.20	32.50	2615.92	396.50	48.40	0.00	0.00	0.00	0.00	513.00	59.00	4400.88			
CENTRAL BANK OF INDIA	0.00	46.50	135.20	0.00	0.00	65.10	105.30	10623.02	1852.50	209.70	0.00	0.00	0.00	0.00	608.00	32.00	593.00			
INDIAN BANK	0.00	123.00	412.10	0.00	0.00	175.50	175.50	58633.61	8403.20	1090.70	0.00	0.00	0.00	0.00	1396.00	365.00	6400.00			
PUNJAB NATIONAL BANK	0.00	48.00	136.50	0.00	0.00	65.10	54.60	9456.36	1106.30	107.90	0.00	0.00	0.00	0.00	471.00	40.00	5113.00			
UNION BANK OF INDIA	0.00	24.00	81.90	0.00	0.00	127.10	61.70	6128.29	617.00	63.70	0.00	0.00	0.00	0.00	507.00	51.00	9967.36			
STATE BANK OF INDIA	0.00	109.50	308.10	0.00	0.00	80.60	44.20	31674.68	5174.00	333.70	0.00	0.00	0.00	0.00	907.00	113.00	10200.00			
BANK OF MAHARASHTRA	0.00	183.30	0.00	0.00	0.00	15.50	6.50	2060.71	29.90	11.70	0.00	0.00	0.00	0.00	65.00	0.00	2125.71			
BANK OF OVERSEAS BANK	0.00	0.00	0.00	0.00	0.00	9.30	0.00	1856.58	196.30	20.80	0.00	0.00	0.00	0.00	259.00	20.00	2135.58			
PUNJAB AND SIND BANK	0.00	12.00	23.40	0.00	0.00	9.30	20.80	1823.04	167.70	13.00	0.00	0.00	0.00	0.00	259.00	20.00	279.00			
UCO BANK	0.00	10.50	23.40	0.00	0.00	9.30	20.80	1823.04	167.70	13.00	0.00	0.00	0.00	0.00	259.00	20.00	2102.04			
Public Lead bank Total	0.00	517.50	1541.80	0.00	0.00	1524.90	536.90	137209.67	19480.90	2084.00	0.00	0.00	0.00	0.00	5938.00	887.00	6252.00			
AXIS BANK	0.00	18.00	35.30	0.00	0.00	31.03.50	35.10	3103.50	176.80	18.20	0.00	0.00	0.00	0.00	259.00	21.00	144034.67			
BANOHARI BANK	0.00	40.50	183.30	0.00	0.00	15.50	6.50	2170.67	29.90	11.70	0.00	0.00	0.00	0.00	65.00	0.00	280.00			
FEDERAL BANK	0.00	0.00	0.00	0.00	0.00	0.00	0.00	0.00	0.00	0.00	0.00	0.00	0.00	0.00	0.00	0.00	3833.50			
HDFC BANK	0.00	13.50	49.40	0.00	0.00	40.30	22.10	3669.34	214.50	16.90	0.00	0.00	0.00	0.00	259.00	20.00	279.00			
ICICI BANK	0.00	24.00	84.50	0.00	0.00	49.60	13.00	2811.70	132.60	11.70	0.00	0.00	0.00	0.00	259.00	20.00	3090.70			
INDUSIND BANK	0.00	16.50	45.50	0.00	0.00	12.40	22.10	1700.00	130.00	13.00	0.00	0.00	0.00	0.00	280.00	21.00	1980.00			
IDBI BANK	0.00	40.50	183.30	0.00	0.00	15.50	6.50	2480.67	29.90	11.70	0.00	0.00	0.00	0.00	65.00	0.00	2545.67			
J & K BANK	0.00	0.00	0.00	0.00	0.00	0.00	0.00	0.00	0.00	0.00	0.00	0.00	0.00	0.00	0.00	0.00	0.00			
KARNATAKA BANK	0.00	0.00	0.00	0.00	0.00	0.00	0.00	0.00	0.00	0.00	0.00	0.00	0.00	0.00	0.00	0.00	0.00			
KOTAK MAHINDRA BANK	0.00	0.00	0.00	0.00	0.00	0.00	0.00	0.00	0.00	0.00	0.00	0.00	0.00	0.00	0.00	0.00	0.00			
SOUTH INDIAN BANK	0.00	0.00	0.00	0.00	0.00	0.00	0.00	0.00	0.00	0.00	0.00	0.00	0.00	0.00	0.00	0.00	0.00			
YES BANK	0.00	0.00	0.00	0.00	0.00	0.00	0.00	0.00	0.00	0.00	0.00	0.00	0.00	0.00	0.00	0.00	0.00			
THE NATIONAL BANK LTD	0.00	0.00	0.00	0.00	0.00	0.00	0.00	0.00	0.00	0.00	0.00	0.00	0.00	0.00	0.00	0.00	0.00			
CSB BANK LIMITED	0.00	0.00	0.00	0.00	0.00	0.00	0.00	0.00	0.00	0.00	0.00	0.00	0.00	0.00	0.00	0.00	0.00			
RELI BANK	0.00	0.00	0.00	0.00	0.00	0.00	0.00	0.00	0.00	0.00	0.00	0.00	0.00	0.00	0.00	0.00	0.00			
Private bank Total	0.00	153.00	599.30	0.00	0.00	414.70	105.30	15935.88	754.00	83.30	0.00	0.00	0.00	0.00	1156.00	82.00	1248.00			
ARYAVART GRAMIN BANK	0.00	217.50	327.60	0.00	0.00	77.50	208.00	113398.98	15858.70	2584.40	0.00	0.00	0.00	0.00	3867.00	299.00	4166.00			
BARODA U P BANK	0.00	0.00	0.00	0.00	0.00	0.00	0.00	0.00	0.00	0.00	0.00	0.00	0.00	0.00	0.00	0.00	0.00			
PRATHAMA U P GRAMIN BANK	0.00	0.00	0.00	0.00	0.00	0.00	0.00	0.00	0.00	0.00	0.00	0.00	0.00	0.00	0.00	0.00	0.00			
U P COOP BANK LTD	0.00	217.50	327.60	0.00	0.00	327.60	208.00	113398.98	15858.70	2584.40	0.00	0.00	0.00	0.00	3867.00	299.00	4166.00			
U P S G V BANK LTD	0.00	0.00	0.00	0.00	0.00	0.00	0.00	0.00	0.00	0.00	0.00	0.00	0.00	0.00	0.00	0.00	0.00			
Co-Operative bank Total	0.00	0.00	0.00	0.00	0.00	0.00	0.00	0.00	0.00	0.00	0.00	0.00	0.00	0.00	0.00	0.00	0.00			
AU SMALL FIN BANK	0.00	0.00	0.00	0.00	0.00	774.80	0.00	0.00	0.00	0.00	0.00	0.00	0.00	0.00	0.00	0.00	0.00			
EQUITAS SMALL FIN BANK	0.00	0.00	0.00	0.00	0.00	0.00	0.00	0.00	0.00	0.00	0.00	0.00	0.00	0.00	0.00	0.00	0.00			
Grand Total	0.00	2593.00	5207.00	195.00	331.00	8304.00	1245.50	430567.00	43056.70	7750.21	959.50	1212.00	1212.00	959.50	484.80	4848.00	435415.00			

Name of Bank	PRIORITY SECTOR										Non-Priority Sector					Grand Total		
	Export Credit	Education	Housing	Social Infrastructure	Renewable Energy	Others	Start ups Other Than Agri MSME	Total Priority Sector 1A-1B+1C-1D+1E+1F+1G+1H	Loans to weaker Sections under Priority Sector	Individual women beneficiaries	Agriculture	Education	Housing	Personal Loans under Non-Priority Sector	Others		Total Non-Priority Sector 4A+4B+4C+4D+4E+4F	Grand Total 2+5
Amount	Amount	Amount	Amount	Amount	Amount	Amount	Amount	Amount	Amount	Amount	Amount	Amount	Amount	Amount	Amount	Amount	Amount	
JANA SMALL FIN. BANK	0.00	0.00	0.00	0.00	0.00	0.00	0.00	0.00	0.00	0.00	0.00	0.00	0.00	0.00	0.00	0.00	0.00	
UJJIVAN SMALL FIN. BANK	0.00	0.00	0.00	0.00	0.00	0.00	0.00	0.00	0.00	0.00	0.00	0.00	0.00	0.00	0.00	0.00	0.00	
UTKARSH SMALL FIN. BANK	0.00	0.00	0.00	0.00	0.00	0.00	0.00	0.00	0.00	0.00	0.00	0.00	0.00	0.00	0.00	0.00	0.00	
SHIVALIK SMALL FINANCE BANK	0.00	0.00	0.00	0.00	0.00	0.00	0.00	0.00	0.00	0.00	0.00	0.00	0.00	0.00	0.00	0.00	0.00	
Small Finance bank Total	0.00	0.00	0.00	0.00	0.00	0.00	0.00	0.00	0.00	0.00	0.00	0.00	0.00	0.00	0.00	0.00	0.00	
INDIA POST PAYMENTS BANK	0.00	0.00	0.00	0.00	0.00	0.00	0.00	0.00	0.00	0.00	0.00	0.00	0.00	0.00	0.00	0.00	0.00	
FINO PAYMENTS BANK	0.00	0.00	0.00	0.00	0.00	0.00	0.00	0.00	0.00	0.00	0.00	0.00	0.00	0.00	0.00	0.00	0.00	
PAYTM PAYMENTS BANK	0.00	0.00	0.00	0.00	0.00	0.00	0.00	0.00	0.00	0.00	0.00	0.00	0.00	0.00	0.00	0.00	0.00	
Payment bank Total	0.00	0.00	0.00	0.00	0.00	0.00	0.00	0.00	0.00	0.00	0.00	0.00	0.00	0.00	0.00	0.00	0.00	
OTHERS	0.00	0.00	0.00	0.00	0.00	0.00	0.00	0.00	0.00	0.00	0.00	0.00	0.00	0.00	0.00	0.00	0.00	
Grand Total	0.00	888.00	2468.70	0.00	0.00	3042.00	850.20	290660.45	39332.80	5688.80	0.00	0.00	10971.00	1268.00	12239.00	302898.45		
GHITRAKOOT																		
BANK OF BARODA	0.00	65.25	200.00	9.00	14.00	123.00	0.00	3316.00	512.50	15.50	0.00	125.00	225.00	205.00	300.00	855.00		
BANK OF INDIA	0.00	10.25	40.00	3.00	4.00	24.00	0.00	933.00	140.00	14.00	0.00	25.00	26.50	35.00	50.00	136.50		
CANARA BANK	0.00	10.25	40.00	3.00	4.00	24.00	0.00	1133.50	170.00	17.30	0.00	25.00	52.00	35.00	50.00	162.00		
CENTRAL BANK OF INDIA	0.00	10.25	40.00	4.00	4.00	24.00	0.00	1157.50	173.00	17.30	0.00	50.00	52.00	35.00	50.00	162.00		
INDIAN BANK	0.00	99.00	350.00	22.00	11.75	202.00	0.00	24139.50	3620.50	362.50	0.00	175.00	221.50	260.00	385.00	1021.50		
PUNJAB NATIONAL BANK	0.00	32.50	70.00	7.00	4.00	45.00	0.00	2694.00	404.10	40.50	0.00	50.00	52.00	40.00	75.00	2911.00		
UNION BANK OF INDIA	0.00	16.00	40.00	3.00	4.00	24.00	0.00	1164.25	174.50	17.50	0.00	25.00	52.00	35.00	50.00	162.00		
STATE BANK OF INDIA	0.00	75.25	260.00	20.50	4.00	130.00	0.00	15493.00	2311.50	231.00	0.00	200.00	250.50	285.00	325.00	1030.50		
BANK OF MAHARASHTRA	0.00	10.50	40.00	3.50	3.00	24.00	0.00	772.75	115.00	11.50	0.00	25.00	26.50	35.00	50.00	138.50		
INDIAN OVERSEAS BANK	0.00	10.50	40.00	3.50	3.00	24.00	0.00	1196.75	179.50	18.00	0.00	50.00	52.00	35.00	50.00	187.00		
PUNJAB AND SIND BANK	0.00	10.50	40.00	3.50	3.00	24.00	0.00	1196.75	179.50	18.00	0.00	50.00	52.00	35.00	50.00	187.00		
UCCO BANK	0.00	15.00	40.00	4.00	3.50	24.00	0.00	1065.75	159.50	15.50	0.00	25.00	26.50	35.00	50.00	151.50		
Public/Lead bank Total	0.00	351.75	1200.00	85.50	61.75	109.50	0.00	53817.05	8072.40	808.30	0.00	800.00	1063.00	1065.00	1465.00	4383.00		
AXIS BANK	0.00	15.00	40.00	6.00	4.00	24.00	0.00	726.75	109.00	11.00	0.00	50.00	52.00	35.00	50.00	150.00		
BANDHAN BANK	0.00	10.50	40.00	3.50	3.00	24.00	0.00	570.75	85.50	8.50	0.00	50.00	52.00	35.00	50.00	125.00		
FEDERAL BANK	0.00	10.50	40.00	3.50	3.00	24.00	0.00	570.75	85.50	8.50	0.00	50.00	52.00	35.00	50.00	125.00		
HDFC BANK	0.00	36.00	110.00	11.00	4.00	78.00	0.00	2504.25	375.50	37.40	0.00	100.00	116.50	190.00	125.00	531.50		
ICICI BANK	0.00	10.50	40.00	3.50	3.00	24.00	0.00	2504.25	375.50	37.40	0.00	75.00	52.00	150.00	50.00	1012.75		
IDBI BANK	0.00	10.50	40.00	3.50	4.00	27.00	0.00	712.25	106.50	10.50	0.00	50.00	26.50	100.00	50.00	226.50		
INDUSIND BANK	0.00	0.00	0.00	0.00	0.00	0.00	0.00	0.00	0.00	0.00	0.00	0.00	0.00	0.00	0.00	0.00		
J & K BANK	0.00	0.00	0.00	0.00	0.00	0.00	0.00	0.00	0.00	0.00	0.00	0.00	0.00	0.00	0.00	0.00		
KARNATAKA BANK	0.00	0.00	0.00	0.00	0.00	0.00	0.00	0.00	0.00	0.00	0.00	0.00	0.00	0.00	0.00	0.00		
KOTAK MAHINDRA BANK	0.00	0.00	0.00	0.00	0.00	0.00	0.00	0.00	0.00	0.00	0.00	0.00	0.00	0.00	0.00	0.00		
SOUTH INDIAN BANK	0.00	0.00	0.00	0.00	0.00	0.00	0.00	0.00	0.00	0.00	0.00	0.00	0.00	0.00	0.00	0.00		
YES BANK	0.00	0.00	0.00	0.00	0.00	0.00	0.00	0.00	0.00	0.00	0.00	0.00	0.00	0.00	0.00	0.00		
THE NATIONAL BANK LTD	0.00	0.00	0.00	0.00	0.00	0.00	0.00	0.00	0.00	0.00	0.00	0.00	0.00	0.00	0.00	0.00		
CSB BANK LIMITED	0.00	0.00	0.00	0.00	0.00	0.00	0.00	0.00	0.00	0.00	0.00	0.00	0.00	0.00	0.00	0.00		
RBL BANK	0.00	0.00	0.00	0.00	0.00	0.00	0.00	0.00	0.00	0.00	0.00	0.00	0.00	0.00	0.00	0.00		
Private bank Total	0.00	82.50	280.00	27.50	18.00	24.50	0.00	5199.75	778.50	77.90	0.00	325.00	337.00	715.00	335.00	1712.00		
ARYAVAET GRAMIN BANK	0.00	280.75	310.00	45.50	11.00	765.00	0.00	66102.75	9914.50	991.00	0.00	450.00	510.00	735.00	945.00	2640.00		
BARODA U P BANK	0.00	0.00	0.00	0.00	0.00	0.00	0.00	0.00	0.00	0.00	0.00	0.00	0.00	0.00	0.00	0.00		
PRAITHAMA U P GRAMIN BANK	0.00	0.00	0.00	0.00	0.00	0.00	0.00	0.00	0.00	0.00	0.00	0.00	0.00	0.00	0.00	0.00		
RRB THAI	0.00	280.75	310.00	45.50	11.00	85.50	0.00	66102.75	9914.50	991.00	0.00	450.00	510.00	735.00	945.00	2640.00		
U P COOP BANK LTD	0.00	0.00	0.00	0.00	0.00	0.00	0.00	0.00	0.00	0.00	0.00	0.00	0.00	0.00	0.00	0.00		
U P S G V BANK LTD	0.00	0.00	0.00	0.00	0.00	0.00	0.00	0.00	0.00	0.00	0.00	0.00	0.00	0.00	0.00	0.00		
U P S G V BANK LTD	0.00	0.00	0.00	0.00	0.00	0.00	0.00	0.00	0.00	0.00	0.00	0.00	0.00	0.00	0.00	0.00		
Co-Operative bank Total	0.00	0.00	0.00	0.00	0.00	0.00	0.00	0.00	0.00	0.00	0.00	0.00	0.00	0.00	0.00	0.00		
AU SMALL FIN BANK	0.00	0.00	0.00	0.00	0.00	0.00	0.00	0.00	0.00	0.00	0.00	0.00	0.00	0.00	0.00	0.00		
EGUITAS SMALL FIN. BANK	0.00	0.00	0.00	0.00	0.00	0.00	0.00	0.00	0.00	0.00	0.00	0.00	0.00	0.00	0.00	0.00		
JANA SMALL FIN. BANK	0.00	0.00	0.00	0.00	0.00	0.00	0.00	0.00	0.00	0.00	0.00	0.00	0.00	0.00	0.00	0.00		
LUJIVAN SMALL FIN. BANK	0.00	0.00	0.00	0.00	0.00	0.00	0.00	0.00	0.00	0.00	0.00	0.00	0.00	0.00	0.00	0.00		
UTKARSH SMALL FIN. BANK	0.00	0.00	0.00	0.00	0.00	0.00	0.00	0.00	0.00	0.00	0.00	0.00	0.00	0.00	0.00	0.00		
SHIVALIK SMALL FINANCE BANK	0.00	0.00	0.00	0.00	0.00	0.00	0.00	0.00	0.00	0.00	0.00	0.00	0.00	0.00	0.00	0.00		
Small Finance bank Total	0.00	0.00	0.00	0.00	0.00	0.00	0.00	0.00	0.00	0.00	0.00	0.00	0.00	0.00	0.00	0.00		
INDIA POST PAYMENTS BANK	0.00	0.00	0.00	0.00	0.00	0.00	0.00	0.00	0.00	0.00	0.00	0.00	0.00	0.00	0.00	0.00		
FINO PAYMENTS BANK	0.00	0.00	0.00	0.00	0.00	0.00	0.00	0.00	0.00	0.00	0.00	0.00	0.00	0.00	0.00	0.00		
PAYTM PAYMENTS BANK	0.00	0.00	0.00	0.00	0.00	0.00	0.00	0.00	0.00	0.00	0.00	0.00	0.00	0.00	0.00	0.00		
Payment bank Total	0.00	0.00	0.00	0.00	0.00	0.00	0.00	0.00	0.00	0.00	0.00	0.00	0.00	0.00	0.00	0.00		
OTHERS	0.00	0.00	0.00	0.00	0.00	0.00	0.00	0.00	0.00	0.00	0.00	0.00	0.00	0.00	0.00	0.00		
Grand Total	0.00	725.00	1790.00	158.50	90.75	219.50	0.00	134412.95	20158.90	2016.60	0.00	1575.00	1910.00	2505.00	2745.00	8735.00		
SONDA																		
BANK OF BARODA	0.00	30.00	110.00	0.00	0.00	5.07	0.00	2765.63	425.00	0.00	0.00	90.00	0.					

PRIORITY SECTOR

Name of Bank	Agriculture						Start ups engaged Agri	Small Marginal Farmers	Micro, Small and Medium Enterprises					Others under MSMEs	Start ups MSME		
	Total Agriculture 1A(i)+1A(ii)+1A(iii)	Crop Loan (Short Term Loan) (a)	Term Loans (Medium/Long Term Loans) (aa)	Total Farm Credit 1A(i)+a+aa	Out of Term Farm Credit	Agriculture Infrastructure 1A(ii)			Ancillary Activities 1A(iii)	1B	Micro Enterprises (Manufacturing + Service advances) 1B(i)	Small Enterprises (Manufacturing + Service advances) 1B(ii)	Medium Enterprises (Manufacturing + Service advances) 1B(iii)			Khadi and Village Industries 1B(iv)	Amount
INDIAN OVERSEAS BANK	320.62	217.14	20.98	238.12	22.52	27.50	55.00	0.00	340.75	0.00	0.00	0.00	10.00	0.00			
PUNJAB AND SIND BANK	320.62	217.14	20.98	238.12	22.52	27.50	55.00	0.00	340.75	0.00	0.00	0.00	10.00	0.00			
UCO BANK	435.81	330.15	20.66	350.81	34.24	30.00	55.00	0.00	258.97	0.00	0.00	0.00	40.00	0.00			
Public /Lead bank Total	243005.65	232760.89	2178.26	234939.15	24137.84	2896.50	5170.00	0.00	98177.51	3261.00	0.00	0.00	293.68	0.00			
AXIS BANK	801.43	547.29	41.64	588.93	56.76	47.50	165.00	0.00	1001.80	277.50	0.00	0.00	16.00	0.00			
BANDHAN BANK	1102.36	0.00	952.36	0.00	0.00	50.00	100.00	0.00	245.58	100.00	0.00	0.00	10.00	0.00			
FEDERAL BANK	0.00	0.00	0.00	0.00	0.00	0.00	0.00	0.00	0.00	0.00	0.00	0.00	0.00	0.00			
HDFC BANK	6768.54	5465.65	715.89	6171.54	565.80	267.00	330.00	0.00	6592.85	322.00	0.00	0.00	244.00	0.00			
ICICI BANK	370.12	217.14	20.98	238.12	22.52	22.00	110.00	0.00	1599.40	222.00	0.00	0.00	10.00	0.00			
IDBI BANK	320.62	217.14	20.98	238.12	22.52	27.50	55.00	0.00	749.64	0.00	0.00	0.00	10.00	0.00			
INDUSIND BANK	0.00	0.00	0.00	0.00	0.00	0.00	0.00	0.00	0.00	0.00	0.00	0.00	0.00	0.00			
J & K BANK	0.00	0.00	0.00	0.00	0.00	0.00	0.00	0.00	0.00	0.00	0.00	0.00	0.00	0.00			
KARNATAKA BANK	0.00	0.00	0.00	0.00	0.00	0.00	0.00	0.00	0.00	0.00	0.00	0.00	0.00	0.00			
KOTAK MAHINDRA BANK	0.00	0.00	0.00	0.00	0.00	0.00	0.00	0.00	0.00	0.00	0.00	0.00	0.00	0.00			
SOUTH INDIAN BANK	0.00	0.00	0.00	0.00	0.00	0.00	0.00	0.00	0.00	0.00	0.00	0.00	0.00	0.00			
YES BANK	0.00	0.00	0.00	0.00	0.00	0.00	0.00	0.00	0.00	0.00	0.00	0.00	0.00	0.00			
THE MAHARASHTRA BANK LTD	0.00	0.00	0.00	0.00	0.00	0.00	0.00	0.00	0.00	0.00	0.00	0.00	0.00	0.00			
CSB BANK LIMITED	0.00	0.00	0.00	0.00	0.00	0.00	0.00	0.00	0.00	0.00	0.00	0.00	0.00	0.00			
RBL BANK	0.00	0.00	0.00	0.00	0.00	0.00	0.00	0.00	0.00	0.00	0.00	0.00	0.00	0.00			
Private bank Total	9363.07	6437.22	1755.85	8189.07	667.60	414.00	760.00	0.00	9952.84	921.50	0.00	0.00	205.63	0.00			
ARYAVART GRAMIN BANK	0.00	0.00	0.00	0.00	0.00	0.00	0.00	0.00	0.00	0.00	0.00	0.00	0.00	0.00			
BARODA U P BANK	0.00	0.00	0.00	0.00	0.00	0.00	0.00	0.00	0.00	0.00	0.00	0.00	0.00	0.00			
GRATHAMA U P GRAMIN BANK	169914.55	167195.96	1463.59	168659.55	17338.62	399.00	856.00	0.00	15511.40	222.00	0.00	0.00	950.00	0.00			
SRB Total	169914.55	167195.96	1463.59	168659.55	17338.62	399.00	856.00	0.00	15511.40	222.00	0.00	0.00	950.00	0.00			
U P COOP BANK LTD	0.00	0.00	0.00	0.00	0.00	0.00	0.00	0.00	408.90	0.00	0.00	0.00	40.00	0.00			
U P S G V BANK LTD	2065.98	0.00	2065.98	0.00	0.00	0.00	0.00	0.00	4215.77	0.00	0.00	0.00	0.00	0.00			
Co-Operative bank Total	2065.98	0.00	2065.98	0.00	0.00	0.00	0.00	0.00	4624.67	0.00	0.00	0.00	0.00	0.00			
AU SMALL FIN BANK	0.00	0.00	0.00	0.00	0.00	0.00	0.00	0.00	0.00	0.00	0.00	0.00	0.00	0.00			
EQUITAS SMALL FIN BANK	0.00	0.00	0.00	0.00	0.00	0.00	0.00	0.00	0.00	0.00	0.00	0.00	0.00	0.00			
JANA SMALL FIN BANK	0.00	0.00	0.00	0.00	0.00	0.00	0.00	0.00	0.00	0.00	0.00	0.00	0.00	0.00			
UJJIVAN SMALL FIN BANK	0.00	0.00	0.00	0.00	0.00	0.00	0.00	0.00	0.00	0.00	0.00	0.00	0.00	0.00			
SHIVALIK SMALL FIN BANK	0.00	0.00	0.00	0.00	0.00	0.00	0.00	0.00	0.00	0.00	0.00	0.00	0.00	0.00			
SHIVALIK SMALL FINANCE BANK	0.00	0.00	0.00	0.00	0.00	0.00	0.00	0.00	0.00	0.00	0.00	0.00	0.00	0.00			
Small Finance bank Total	0.00	0.00	0.00	0.00	0.00	0.00	0.00	0.00	0.00	0.00	0.00	0.00	0.00	0.00			
INDIA POST PAYMENTS BANK	0.00	0.00	0.00	0.00	0.00	0.00	0.00	0.00	0.00	0.00	0.00	0.00	0.00	0.00			
FINO PAYMENTS BANK	0.00	0.00	0.00	0.00	0.00	0.00	0.00	0.00	0.00	0.00	0.00	0.00	0.00	0.00			
PAYTM PAYMENTS BANK	0.00	0.00	0.00	0.00	0.00	0.00	0.00	0.00	0.00	0.00	0.00	0.00	0.00	0.00			
Payment bank Total	0.00	0.00	0.00	0.00	0.00	0.00	0.00	0.00	0.00	0.00	0.00	0.00	0.00	0.00			
OTHERS	0.00	0.00	0.00	0.00	0.00	0.00	0.00	0.00	0.00	0.00	0.00	0.00	0.00	0.00			
Grand Total	424349.25	406394.07	7459.68	413853.75	42144.06	3709.50	6786.00	0.00	132948.23	4404.50	0.00	0.00	604.33	0.00			
HAMIRPUR	16780.00	13200.00	2000.00	15200.00	1600.00	880.00	700.00	100.00	1200.00	1000.00	1400.00	0.00	240.00	80.00			
BANK OF BARODA	1200.00	630.00	175.00	805.00	400.00	220.00	175.00	25.00	200.00	230.00	300.00	0.00	60.00	20.00			
BANK OF INDIA	4200.00	2200.00	1100.00	3300.00	900.00	500.00	400.00	100.00	500.00	600.00	700.00	0.00	120.00	40.00			
CANARA BANK	2740.00	1600.00	350.00	1950.00	800.00	440.00	350.00	50.00	400.00	460.00	550.00	0.00	120.00	40.00			
CENTRAL BANK OF INDIA	57100.00	41800.00	8700.00	50500.00	8000.00	3100.00	3500.00	500.00	4700.00	3300.00	3900.00	0.00	1050.00	400.00			
INDIAN NATIONAL BANK	6660.00	4100.00	1350.00	5450.00	1250.00	560.00	550.00	100.00	1790.00	350.00	900.00	0.00	270.00	80.00			
PUNJAB NATIONAL BANK	1245.00	750.00	100.00	850.00	400.00	220.00	175.00	35.00	100.00	100.00	250.00	0.00	60.00	20.00			
STATE BANK OF INDIA	41740.00	32200.00	5400.00	37600.00	4800.00	2040.00	2100.00	300.00	2900.00	2200.00	1500.00	0.00	900.00	240.00			
BANK OF MAHARASHTRA	360.00	300.00	25.00	325.00	25.00	25.00	10.00	5.00	100.00	100.00	150.00	0.00	0.00	0.00			
INDIAN OVERSEAS BANK	1145.00	650.00	100.00	750.00	400.00	220.00	175.00	25.00	100.00	100.00	250.00	0.00	60.00	20.00			
PUNJAB AND SIND BANK	2515.00	1450.00	275.00	1725.00	600.00	440.00	350.00	50.00	200.00	230.00	250.00	0.00	120.00	40.00			
Public /Lead bank Total	135685.00	98680.00	19575.00	118455.00	19375.00	8745.00	8485.00	1280.00	10900.00	8760.00	15150.00	0.00	1120.00	1060.00			
AXIS BANK	4000.00	2000.00	400.00	2400.00	200.00	1400.00	200.00	200.00	1600.00	900.00	1000.00	0.00	300.00	360.00			
BANDHAN BANK	2000.00	1000.00	200.00	1200.00	100.00	700.00	100.00	100.00	500.00	450.00	500.00	0.00	150.00	180.00			
FEDERAL BANK	8300.00	4400.00	800.00	5200.00	400.00	2700.00	400.00	0.00	4800.00	2400.00	2550.00	0.00	450.00	720.00			
ICICI BANK	1500.00	500.00	200.00	700.00	100.00	700.00	100.00	100.00	900.00	700.00	700.00	0.00	150.00	180.00			
IDBI BANK	1270.00	600.00	275.00	875.00	400.00	220.00	175.00	25.00	100.00	130.00	250.00	0.00	150.00	20.00			
INDUSIND BANK	0.00	0.00	0.00	0.00	0.00	0.00	0.00	0.00	0.00	0.00	0.00	0.00	0.00	0.00			
J & K BANK	0.00	0.00	0.00	0.00	0.00	0.00	0.00	0.00	0.00	0.00	0.00	0.00	0.00	0.00			
KARNATAKA BANK	0.00	0.00	0.00	0.00	0.00	0.00	0.00	0.00	0.00	0.00	0.00	0.00	0.00	0.00			
KOTAK MAHINDRA BANK	0.00	0.00	0.00	0.00	0.00	0.00	0.00	0.00	0.00	0.00	0.00	0.00	0.00	0.00			
SOUTH INDIAN BANK	0.00	0.00	0.00	0.00	0.00	0.00	0.00	0.00	0.00	0.00	0.00	0.00	0.00	0.00			
YES BANK	0.00	0.00	0.00	0.00	0.00	0.00	0.00	0.00	0.00	0.00	0.00	0.00	0.00	0.00			
THE MAHARASHTRA BANK LTD	0.00	0.00	0.00	0.00	0.00	0.00	0.00	0.00	0.00	0.00	0.00	0.00	0.00	0.00			
CSB BANK LIMITED	0.00	0.00	0.00	0.00	0.00	0.00	0.00	0.00	0.00	0.00	0.00	0.00	0.00	0.00			
RBL BANK	0.00	0.00	0.00	0.00	0.00	0.00	0.00	0.00	0.00	0.00	0.00	0.00	0.00	0.00			
Private bank Total	17070.00	8500.00	1875.00	10375.00	1200.00	5720.00	975.00	325.00	7900.00	4530.00	5000.00	0.00	3620.00	1460.00			
ARYAVART GRAMIN BANK	51020.00	30300.00	7875.00	38175.00	16400.00	5620.00	7225.00	1025.00	4100.00	5330.00	10100.00	0.00	850.00	820.00			
BARODA U P BANK	0.00	0.00	0.00	0.00	0.00	0.00	0.00	0.00	0.00	0.00	0.00	0.00	0.00	0.00			

PRIORITY SECTOR

Name of Bank	Agriculture										Micro, Small and Medium Enterprises					Start ups MSME							
	Total Agriculture 1A(i)+1A(ii)+1A(iii)	Crop Loan (Short Term Loan) (a)	Term Loans (Medium/Long Term Loans) (aa)	Total Farm Credit 1A(i)+(a+aa)		Agriculture Infrastructure 1A(ii)	Ancillary Activities 1A(iii)	Start ups engaged Agri Amount	Small Marginal Farmers Amount	Total Micro, Small and Medium Enterprises (i)+(ii)+(iii)+(iv)+1B(v)	Micro Enterprises (Manufacturing + Service advances) 1B(i)	Small Enterprises (Manufacturing + Service advances) 1B(ii)	Medium Enterprises (Manufacturing + Service advances) 1B(iii)	Khadi and Village Industries 1B(iv)	Others under MSMEs 1B(v)								
				Amount	1A(i)												Amount	Amount	Amount	Amount	Amount	Amount	Amount
				0.00	0.00												0.00	0.00	0.00	0.00	0.00	0.00	0.00
PRATHAMA U.P. GRAMIN BANK	0.00	0.00	0.00	0.00	0.00	0.00	0.00	0.00	0.00	0.00	0.00	0.00	0.00	0.00	0.00								
RRB Total	51020.00	30300.00	7875.00	38175.00	16400.00	5620.00	7225.00	1025.00	34850.00	4100.00	5330.00	10100.00	0.00	820.00	820.00								
U.P. COOP BANK LTD	8232.00	6300.00	1925.00	8225.00	1225.00	0.00	7.00	7.00	3150.00	70.00	0.00	0.00	0.00	0.00	0.00								
U.P. S.G.V BANK LTD	0.00	0.00	0.00	0.00	0.00	0.00	0.00	0.00	0.00	0.00	0.00	0.00	0.00	0.00	0.00								
Co-Operative bank Total	8232.00	6300.00	1925.00	8225.00	1225.00	0.00	7.00	7.00	3150.00	70.00	0.00	0.00	0.00	0.00	0.00								
AU SMALL FIN.BANK	0.00	0.00	0.00	0.00	0.00	0.00	0.00	0.00	0.00	0.00	0.00	0.00	0.00	0.00	0.00								
EQUITAS SMALL FIN. BANK	0.00	0.00	0.00	0.00	0.00	0.00	0.00	0.00	0.00	0.00	0.00	0.00	0.00	0.00	0.00								
JANA SMALL FIN. BANK	0.00	0.00	0.00	0.00	0.00	0.00	0.00	0.00	0.00	0.00	0.00	0.00	0.00	0.00	0.00								
UJJWAN SMALL FIN. BANK	0.00	0.00	0.00	0.00	0.00	0.00	0.00	0.00	0.00	0.00	0.00	0.00	0.00	0.00	0.00								
SHIVALIK SMALL FINANCE BANK	0.00	0.00	0.00	0.00	0.00	0.00	0.00	0.00	0.00	0.00	0.00	0.00	0.00	0.00	0.00								
Small Finance bank Total	0.00	0.00	0.00	0.00	0.00	0.00	0.00	0.00	0.00	0.00	0.00	0.00	0.00	0.00	0.00								
INDIA POST PAYMENTS BANK	0.00	0.00	0.00	0.00	0.00	0.00	0.00	0.00	0.00	0.00	0.00	0.00	0.00	0.00	0.00								
FINO PAYMENTS BANK	0.00	0.00	0.00	0.00	0.00	0.00	0.00	0.00	0.00	0.00	0.00	0.00	0.00	0.00	0.00								
PAYTM. PAYMENTS BANK	0.00	0.00	0.00	0.00	0.00	0.00	0.00	0.00	0.00	0.00	0.00	0.00	0.00	0.00	0.00								
Payment bank Total	0.00	0.00	0.00	0.00	0.00	0.00	0.00	0.00	0.00	0.00	0.00	0.00	0.00	0.00	0.00								
OTHERS	900.00	900.00	0.00	900.00	0.00	0.00	0.00	0.00	0.00	0.00	0.00	0.00	0.00	0.00	0.00								
Grand Total	212907.00	144860.00	31250.00	176130.00	38200.00	20085.00	16892.00	3137.00	83592.00	22970.00	18640.00	30250.00	0.00	5660.00	3340.00								
JALAJAN																							
BANK OF BARODA	7420.00	5610.00	1068.00	6678.00	1632.00	593.60	148.40	0.00	0.00	903.00	963.20	1143.80	0.00	53.70	0.00								
BANK OF INDIA	3030.00	2350.00	37.00	2727.00	666.60	242.40	60.60	0.00	0.00	207.00	220.80	262.20	0.00	31.80	0.00								
CANARA BANK	4520.00	3340.00	728.00	4068.00	994.40	361.60	90.40	0.00	0.00	723.00	771.20	915.80	0.00	41.40	0.00								
CENTRAL BANK OF INDIA	15790.00	11210.00	3001.00	14211.00	3473.80	1263.20	315.80	0.00	0.00	1935.00	2064.00	2451.00	0.00	111.90	0.00								
INDIAN BANK	72530.00	48530.00	16747.00	62277.00	19566.60	5802.40	1450.60	0.00	0.00	8760.00	9344.00	11096.00	0.00	584.10	0.00								
PUNJAB NATIONAL BANK	6110.00	4480.00	1019.00	5499.00	1344.20	488.80	122.20	0.00	0.00	2930.00	3040.00	3540.00	0.00	48.90	0.00								
UNION BANK OF INDIA	3910.00	3020.00	499.00	3519.00	860.20	312.80	78.20	0.00	0.00	510.00	544.00	646.00	0.00	22.20	0.00								
STATE BANK OF INDIA	49470.00	34000.00	10523.00	44523.00	10883.40	3957.60	989.40	0.00	0.00	5670.00	6048.00	7182.00	0.00	361.65	0.00								
BANK OF MAHARASHTRA	290.00	220.00	41.00	261.00	63.80	23.20	5.80	0.00	0.00	42.00	44.80	53.20	0.00	1.80	0.00								
INDIAN OVERSEAS BANK	1490.00	1150.00	191.00	1341.00	327.80	119.20	29.80	0.00	0.00	170.00	185.60	220.40	0.00	9.00	0.00								
PUNJAB AND SIND BANK	1350.00	1040.00	175.00	1215.00	297.00	108.00	19.00	0.00	0.00	174.00	185.60	220.40	0.00	7.50	0.00								
UCO BANK	970.00	760.00	123.00	873.00	213.40	77.60	19.40	0.00	0.00	480.00	513.60	593.20	0.00	5.70	0.00								
Public / Lead bank Total	166880.00	115700.00	34492.00	150192.00	36713.60	13350.40	3337.60	0.00	0.00	20160.00	21504.00	25536.00	0.00	2340.00	0.00								
AXIS BANK	2470.00	1830.00	393.00	2223.00	543.40	197.60	49.40	0.00	0.00	6720.00	7182.00	8480.00	0.00	1.80	0.00								
BANDHAN BANK	290.00	220.00	41.00	261.00	63.80	23.20	5.80	0.00	0.00	42.00	44.80	53.20	0.00	1.80	0.00								
FEDERAL BANK	0.00	0.00	0.00	0.00	0.00	0.00	0.00	0.00	0.00	0.00	0.00	0.00	0.00	0.00	0.00								
HDFC BANK	3420.00	2540.00	538.00	3078.00	752.40	273.60	68.40	0.00	0.00	2430.00	2574.00	3036.00	0.00	31.80	0.00								
ICICI BANK	2150.00	1650.00	285.00	1935.00	473.00	172.00	43.00	0.00	0.00	1160.00	1203.00	1408.00	0.00	15.00	0.00								
IDBI BANK	1900.00	1470.00	240.00	1710.00	418.00	152.00	38.00	0.00	0.00	207.00	220.80	262.20	0.00	8.70	0.00								
INDUSIND BANK	0.00	0.00	0.00	0.00	0.00	0.00	0.00	0.00	0.00	0.00	0.00	0.00	0.00	0.00	0.00								
J & K BANK	0.00	0.00	0.00	0.00	0.00	0.00	0.00	0.00	0.00	0.00	0.00	0.00	0.00	0.00	0.00								
KARNATAKA BANK	0.00	0.00	0.00	0.00	0.00	0.00	0.00	0.00	0.00	0.00	0.00	0.00	0.00	0.00	0.00								
KOTAK MAHINDRA BANK	0.00	0.00	0.00	0.00	0.00	0.00	0.00	0.00	0.00	0.00	0.00	0.00	0.00	0.00	0.00								
SOUTH INDIAN BANK	0.00	0.00	0.00	0.00	0.00	0.00	0.00	0.00	0.00	0.00	0.00	0.00	0.00	0.00	0.00								
YES BANK	0.00	0.00	0.00	0.00	0.00	0.00	0.00	0.00	0.00	0.00	0.00	0.00	0.00	0.00	0.00								
THE NAINITAL BANK LTD	0.00	0.00	0.00	0.00	0.00	0.00	0.00	0.00	0.00	0.00	0.00	0.00	0.00	0.00	0.00								
CSB BANK LIMITED	0.00	0.00	0.00	0.00	0.00	0.00	0.00	0.00	0.00	0.00	0.00	0.00	0.00	0.00	0.00								
RBL BANK	0.00	0.00	0.00	0.00	0.00	0.00	0.00	0.00	0.00	0.00	0.00	0.00	0.00	0.00	0.00								
Private bank Total	10230.00	7710.00	1497.00	9207.00	2250.60	818.40	204.60	0.00	0.00	6310.00	6604.00	7897.80	0.00	470.40	0.00								
ARYAVART GRAMIN BANK	63800.00	43390.00	14030.00	57420.00	14036.00	5104.00	1275.00	0.00	0.00	6801.00	7254.40	8614.60	0.00	470.40	0.00								
BARODA U.P. GRAMIN BANK	0.00	0.00	0.00	0.00	0.00	0.00	0.00	0.00	0.00	0.00	0.00	0.00	0.00	0.00	0.00								
PRATHAMA U.P. GRAMIN BANK	0.00	0.00	0.00	0.00	0.00	0.00	0.00	0.00	0.00	0.00	0.00	0.00	0.00	0.00	0.00								
RRB Total	63800.00	43390.00	14030.00	57420.00	14036.00	5104.00	1275.00	0.00	0.00	6801.00	7254.40	8614.60	0.00	470.40	0.00								
U.P. COOP BANK LTD	31710.00	20810.00	7125.00	28535.00	6376.20	2536.80	634.20	0.00	0.00	6801.00	7254.40	8614.60	0.00	279.00	0.00								
U.P. S.G.V BANK LTD	5070.00	0.00	4563.00	1115.40	405.60	101.40	0.00	0.00	0.00	0.00	0.00	0.00	0.00	0.00	0.00								
Co-Operative bank Total	36780.00	20810.00	12292.00	33102.00	8091.60	2942.40	735.60	0.00	0.00	4308.00	4559.20	5456.80	0.00	279.00	0.00								
AU SMALL FIN.BANK	0.00	0.00	0.00	0.00	0.00	0.00	0.00	0.00	0.00	0.00	0.00	0.00	0.00	0.00	0.00								
EQUITAS SMALL FIN. BANK	0.00	0.00	0.00	0.00	0.00	0.00	0.00	0.00	0.00	0.00	0.00	0.00	0.00	0.00	0.00								
JANA SMALL FIN. BANK	0.00	0.00	0.00	0.00	0.00	0.00	0.00	0.00	0.00	0.00	0.00	0.00	0.00	0.00	0.00								
UJJWAN SMALL FIN. BANK	0.00	0.00	0.00	0.00	0.00	0.00	0.00	0.00	0.00	0.00	0.00	0.00	0.00	0.00	0.00								
SHIVALIK SMALL FINANCE BANK	0.00	0.00	0.00	0.00	0.00	0.00	0.00	0.00	0.00	0.00	0.00	0.00	0.00	0.00	0.00								
Small Finance bank Total	0.00	0.00	0.00	0.00	0.00	0.00	0.00	0.00	0.00	0.00	0.00	0.00	0.00	0.00	0.00								
INDIA POST PAYMENTS BANK	0.00	0.00	0.00	0.00	0.00	0.00	0.00	0.00	0.00	0.00	0.00	0.00	0.00	0.00	0.00								
FINO PAYMENTS BANK	0.00	0.00	0.00	0.00	0.00	0.00	0.00	0.00	0.00	0.00	0.00	0.00	0.00	0.00	0.00								
PAYTM. PAYMENTS BANK	0.00	0.00	0.00	0.00	0.00	0.00	0.00	0.00	0.00	0.00	0.00	0.00	0.00	0.00	0.00								
Payment bank Total	0.00	0.00	0.00	0.00	0.00	0.00	0.00	0.00	0.00	0.00	0.00	0.00	0.00	0.00	0.00								
OTHERS	0.00	0.00	0.00	0.00	0.00	0.00	0.00	0.00	0.00	0.00	0.00	0.00	0.00	0.00	0.00								
Grand Total	277690.00	187610.00	62311.00	249921.00																			

Name of Bank	PRIORITY SECTOR										Non-Priority Sector					Grand Total	
	Export Credit	Education	Housing	Social Infrastructure	Renewable Energy	Others	Start ups Other Than Agri MSME	Total Priority Sector 1A+1B+1C+1D+1E+1F+1G+1H	Loans to weaker Sections under Priority Sector	Individual women beneficiaries	4A	4C	4D	Personal Loans under Non-Priority Sector	Others 4A+4B+4C+4D+4E+4F		5
	Amount	Amount	Amount	Amount	Amount	Amount	Amount	Amount	Amount	Amount	Amount	Amount	Amount	Amount	Amount	Amount	Amount
PRATHAMA UP GRAMIN BANK	0.00	0.00	0.00	0.00	0.00	0.00	0.00	0.00	0.00	0.00	0.00	0.00	0.00	0.00	0.00	0.00	0.00
RRB Total	0.00	110.00	220.00	820.00	775.50	850.00	820.00	74145.50	20690.00	8200.00	0.00	0.00	1640.00	410.00	560.00	2610.00	7575.50
UP COOP BANK LTD	0.00	0.00	0.00	0.00	0.00	0.00	0.00	8302.00	1041.04	468.47	0.00	0.00	0.00	0.00	0.00	0.00	8302.00
U P S G V BANK LTD	0.00	0.00	0.00	0.00	0.00	0.00	0.00	8302.00	1041.04	468.47	0.00	0.00	0.00	0.00	0.00	0.00	8302.00
Co-Operative bank Total	0.00	0.00	0.00	0.00	0.00	0.00	0.00	16604.00	2082.08	936.94	0.00	0.00	0.00	0.00	0.00	0.00	16604.00
AD SMALL FIN BANK	0.00	0.00	0.00	0.00	0.00	0.00	0.00	0.00	0.00	0.00	0.00	0.00	0.00	0.00	0.00	0.00	0.00
EQUITAS SMALL FIN BANK	0.00	0.00	0.00	0.00	0.00	0.00	0.00	0.00	0.00	0.00	0.00	0.00	0.00	0.00	0.00	0.00	0.00
JANA SMALL FIN BANK	0.00	0.00	0.00	0.00	0.00	0.00	0.00	0.00	0.00	0.00	0.00	0.00	0.00	0.00	0.00	0.00	0.00
UJJWAN SMALL FIN BANK	0.00	0.00	0.00	0.00	0.00	0.00	0.00	0.00	0.00	0.00	0.00	0.00	0.00	0.00	0.00	0.00	0.00
SHIVALIK SMALL FINANCE BANK	0.00	0.00	0.00	0.00	0.00	0.00	0.00	0.00	0.00	0.00	0.00	0.00	0.00	0.00	0.00	0.00	0.00
Small Finance bank Total	0.00	0.00	0.00	0.00	0.00	0.00	0.00	0.00	0.00	0.00	0.00	0.00	0.00	0.00	0.00	0.00	0.00
INDIA POST PAYMENTS BANK	0.00	0.00	0.00	0.00	0.00	0.00	0.00	0.00	0.00	0.00	0.00	0.00	0.00	0.00	0.00	0.00	0.00
FINO PAYMENTS BANK	0.00	0.00	0.00	0.00	0.00	0.00	0.00	0.00	0.00	0.00	0.00	0.00	0.00	0.00	0.00	0.00	0.00
PAYTM PAYMENTS BANK	0.00	0.00	0.00	0.00	0.00	0.00	0.00	0.00	0.00	0.00	0.00	0.00	0.00	0.00	0.00	0.00	0.00
Payment bank Total	0.00	0.00	0.00	0.00	0.00	0.00	0.00	0.00	0.00	0.00	0.00	0.00	0.00	0.00	0.00	0.00	0.00
OTHERS	0.00	0.00	0.00	0.00	0.00	0.00	0.00	0.00	0.00	0.00	0.00	0.00	0.00	0.00	0.00	0.00	0.00
Grand Total	0.00	7032.50	14065.00	49322.75	2109.75	0.00	0.00	458555.00	153.56	10224.53	759.98	83.28	693.00	2295.55	1233.97	6539.84	57254.52
LAKSHMI PUR KHERRI																	
BANK OF BARODA	2.80	37.92	127.63	15.78	61.00	0.00	0.00	49314.68	153.56	10224.53	759.98	83.28	693.00	2295.55	1233.97	6539.84	57254.52
BANK OF INDIA	0.70	22.88	57.37	9.52	36.81	0.00	0.00	12828.46	59.06	799.98	50.24	311.50	417.41	1540.15	2773.10	15401.56	

PRIORITY SECTOR

Name of Bank	Agriculture										Micro, Small and Medium Enterprises										Start ups MSME											
	Total Agriculture 1A(i)+1A(ii)+1A(iii)		Crop Loan (a)		Term Loans (Medium/Long Term Loans) (aa)		Total Farm Credit 1A(i)+a+aa		Out of Term Farm Credit		Agriculture Infrastructure		Ancillary Activities		Start ups engaged Agri		Small Marginal Farmers		Total Micro, Small and Medium Enterprises (i)+1B(i)+1B(ii)+1B(iii)+1B(iv)			Micro Enterprises (Manufacturing + Service advances)		Small Enterprises (Manufacturing + Service advances)		Medium Enterprises (Manufacturing + Service advances)		Khadi and Village Industries		Others under MSMEs		
	1A	Amount	Amount	Amount	Amount	Amount	Amount	Amount	Amount	Amount	1A(i)	Amount	1A(ii)	Amount	Amount	Amount	Amount	1B(i)	Amount	1B(ii)		Amount	1B(iii)	Amount	1B(iv)	Amount	1B(v)	Amount	1B(vi)	Amount		
	Amount	Amount	Amount	Amount	Amount	Amount	Amount	Amount	Amount	Amount	Amount	Amount	Amount	Amount	Amount	Amount	Amount	Amount	Amount	Amount		Amount	Amount	Amount	Amount	Amount	Amount	Amount	Amount	Amount		
CANARA BANK	6003.33	5276.62	465.30	5691.92	444.15	23.10	288.31	444.15	23.10	288.31	288.31	0.00	0.00	0.00	0.00	0.00	4352.75	4352.75	0.00	0.00	0.00	0.00	0.00	0.00	0.00	0.00	0.00	0.00	0.00	90.91	0.00	
CENTRAL BANK OF INDIA	5616.58	4296.58	1149.50	5446.08	109.73	24.20	146.31	109.73	24.20	146.31	146.31	0.00	0.00	0.00	0.00	0.00	4352.75	4352.75	0.00	0.00	0.00	0.00	0.00	0.00	0.00	0.00	0.00	0.00	0.00	0.00	90.91	0.00
INDIAN BANK	87163.34	68679.78	11893.20	80572.98	11352.60	497.20	6083.16	11352.60	497.20	6083.16	6083.16	0.00	0.00	0.00	0.00	0.00	39174.76	39174.76	0.00	0.00	0.00	0.00	0.00	0.00	0.00	0.00	0.00	0.00	0.00	1386.35	0.00	
PUNJAB NATIONAL BANK	17580.73	37032.90	2995.30	40028.20	2859.15	291.70	1437.24	2859.15	291.70	1437.24	1437.24	0.00	0.00	0.00	0.00	0.00	14146.44	14146.44	0.00	0.00	0.00	0.00	0.00	0.00	0.00	0.00	0.00	0.00	0.00	499.99	0.00	
UNION BANK OF INDIA	47064.25	36982.23	5524.20	42506.43	5273.10	239.80	1437.24	5273.10	239.80	1437.24	1437.24	0.00	0.00	0.00	0.00	0.00	8705.50	8705.50	0.00	0.00	0.00	0.00	0.00	0.00	0.00	0.00	0.00	0.00	227.27	0.00		
STATE BANK OF INDIA	1427.37	1073.62	58.40	1133.02	65.70	4.40	289.96	65.70	4.40	289.96	289.96	0.00	0.00	0.00	0.00	0.00	30469.26	30469.26	0.00	0.00	0.00	0.00	0.00	0.00	0.00	0.00	0.00	0.00	681.81	0.00		
BANK OF MAHARASHTRA	3795.96	3220.85	231.00	3451.85	147.00	19.80	288.31	147.00	19.80	288.31	288.31	0.00	0.00	0.00	0.00	0.00	2176.38	2176.38	0.00	0.00	0.00	0.00	0.00	0.00	0.00	0.00	0.00	0.00	68.18	0.00		
BANK OVERSEAS BANK	11676.82	9664.66	1333.20	10997.86	1272.60	86.00	590.96	1272.60	86.00	590.96	590.96	0.00	0.00	0.00	0.00	0.00	4352.75	4352.75	0.00	0.00	0.00	0.00	0.00	0.00	0.00	0.00	0.00	0.00	0.00	204.54	0.00	
PUNJAB AND SIND BANK	2506.96	2147.23	192.50	2339.73	163.75	6.60	160.85	163.75	6.60	160.85	160.85	0.00	0.00	0.00	0.00	0.00	2176.38	2176.38	0.00	0.00	0.00	0.00	0.00	0.00	0.00	0.00	0.00	0.00	46.45	0.00		
UCO BANK	270028.25	220264.49	29187.40	249451.89	26799.67	1389.50	19186.96	26799.67	1389.50	19186.96	19186.96	0.00	0.00	0.00	0.00	0.00	128012.14	128012.14	0.00	0.00	0.00	0.00	0.00	0.00	0.00	0.00	0.00	0.00	0.00	204.54	0.00	
Public / Lead bank Total	7901.60	5357.53	2226.40	7583.93	2125.20	30.80	286.87	2125.20	30.80	286.87	286.87	0.00	0.00	0.00	0.00	0.00	128012.14	128012.14	0.00	0.00	0.00	0.00	0.00	0.00	0.00	0.00	0.00	0.00	0.00	204.54	0.00	
AXIS BANK	1346.63	1073.62	198.00	1271.62	189.00	3.30	71.72	189.00	3.30	71.72	71.72	0.00	0.00	0.00	0.00	0.00	217.64	217.64	0.00	0.00	0.00	0.00	0.00	0.00	0.00	0.00	0.00	0.00	0.00	227.3	0.00	
BANDHAN BANK	0.00	0.00	0.00	0.00	0.00	0.00	0.00	0.00	0.00	0.00	0.00	0.00	0.00	0.00	0.00	0.00	0.00	0.00	0.00	0.00	0.00	0.00	0.00	0.00	0.00	0.00	0.00	0.00	0.00	0.00	0.00	
FEDERAL BANK	9588.66	6363.58	1744.94	8108.52	1665.63	42.90	1437.24	1665.63	42.90	1437.24	1437.24	0.00	0.00	0.00	0.00	0.00	15234.63	15234.63	0.00	0.00	0.00	0.00	0.00	0.00	0.00	0.00	0.00	0.00	0.00	136.36	0.00	
HDFC BANK	8154.37	4781.13	1905.20	6686.33	1818.60	30.80	1437.24	1818.60	30.80	1437.24	1437.24	0.00	0.00	0.00	0.00	0.00	6529.13	6529.13	0.00	0.00	0.00	0.00	0.00	0.00	0.00	0.00	0.00	0.00	0.00	113.63	0.00	
ICICI BANK	1271.83	1073.62	122.10	1195.72	116.55	4.40	71.72	116.55	4.40	71.72	71.72	0.00	0.00	0.00	0.00	0.00	1305.83	1305.83	0.00	0.00	0.00	0.00	0.00	0.00	0.00	0.00	0.00	0.00	0.00	22.73	0.00	
IDBI BANK	1272.93	1073.62	123.20	1196.82	58.80	4.40	71.72	1196.82	58.80	4.40	71.72	0.00	0.00	0.00	0.00	0.00	6529.13	6529.13	0.00	0.00	0.00	0.00	0.00	0.00	0.00	0.00	0.00	0.00	0.00	45.45	0.00	
INDUSIND BANK	0.00	0.00	0.00	0.00	0.00	0.00	0.00	0.00	0.00	0.00	0.00	0.00	0.00	0.00	0.00	0.00	0.00	0.00	0.00	0.00	0.00	0.00	0.00	0.00	0.00	0.00	0.00	0.00	0.00	0.00		
J & K BANK	0.00	0.00	0.00	0.00	0.00	0.00	0.00	0.00	0.00	0.00	0.00	0.00	0.00	0.00	0.00	0.00	0.00	0.00	0.00	0.00	0.00	0.00	0.00	0.00	0.00	0.00	0.00	0.00	0.00	0.00	0.00	
KARNATAKA BANK	0.00	0.00	0.00	0.00	0.00	0.00	0.00	0.00	0.00	0.00	0.00	0.00	0.00	0.00	0.00	0.00	0.00	0.00	0.00	0.00	0.00	0.00	0.00	0.00	0.00	0.00	0.00	0.00	0.00	0.00	0.00	
KOTAK MAHINDRA BANK	0.00	0.00	0.00	0.00	0.00	0.00	0.00	0.00	0.00	0.00	0.00	0.00	0.00	0.00	0.00	0.00	0.00	0.00	0.00	0.00	0.00	0.00	0.00	0.00	0.00	0.00	0.00	0.00	0.00	0.00	0.00	
SOUTH INDIAN BANK	0.00	0.00	0.00	0.00	0.00	0.00	0.00	0.00	0.00	0.00	0.00	0.00	0.00	0.00	0.00	0.00	0.00	0.00	0.00	0.00	0.00	0.00	0.00	0.00	0.00	0.00	0.00	0.00	0.00	0.00	0.00	
YES BANK	0.00	0.00	0.00	0.00	0.00	0.00	0.00	0.00	0.00	0.00	0.00	0.00	0.00	0.00	0.00	0.00	0.00	0.00	0.00	0.00	0.00	0.00	0.00	0.00	0.00	0.00	0.00	0.00	0.00	0.00	0.00	
THE NAINITAL BANK LTD	0.00	0.00	0.00	0.00	0.00	0.00	0.00	0.00	0.00	0.00	0.00	0.00	0.00	0.00	0.00	0.00	0.00	0.00	0.00	0.00	0.00	0.00	0.00	0.00	0.00	0.00	0.00	0.00	0.00	0.00	0.00	
CSB BANK LIMITED	0.00	0.00	0.00	0.00	0.00	0.00	0.00	0.00	0.00	0.00	0.00	0.00	0.00	0.00	0.00	0.00	0.00	0.00	0.00	0.00	0.00	0.00	0.00	0.00	0.00	0.00	0.00	0.00	0.00	0.00	0.00	
RBL BANK	0.00	0.00	0.00	0.00	0.00	0.00	0.00	0.00	0.00	0.00	0.00	0.00	0.00	0.00	0.00	0.00	0.00	0.00	0.00	0.00	0.00	0.00	0.00	0.00	0.00	0.00	0.00	0.00	0.00	0.00	0.00	
Private bank Total	29536.03	19723.08	6319.84	26042.92	5973.78	116.60	3971.96	5973.78	116.60	3971.96	3971.96	0.00	0.00	0.00	0.00	0.00	37433.66	37433.66	0.00	0.00	0.00	0.00	0.00	0.00	0.00	0.00	0.00	0.00	0.00	1704.52	0.00	
ARYAVART GRAMIN BANK	80997.49	68652.33	7700.00	76352.33	7350.00	673.20	3971.96	7350.00	673.20	3971.96	3971.96	0.00	0.00	0.00	0.00	0.00	17411.00	17411.00	0.00	0.00	0.00	0.00	0.00	0.00	0.00	0.00	0.00	0.00	0.00	0.00	0.00	
BARODA U P BANK	0.00	0.00	0.00	0.00	0.00	0.00	0.00	0.00	0.00	0.00	0.00	0.00	0.00	0.00	0.00	0.00	0.00	0.00	0.00	0.00	0.00	0.00	0.00	0.00	0.00	0.00	0.00	0.00	0.00	0.00	0.00	
PRATHAMA U P GRAMIN BANK	0.00	0.00	0.00	0.00	0.00	0.00	0.00	0.00	0.00	0.00	0.00	0.00	0.00	0.00	0.00	0.00	0.00	0.00	0.00	0.00	0.00	0.00	0.00	0.00	0.00	0.00	0.00	0.00	0.00	0.00	0.00	
RRB Total	80997.49	68652.33	7700.00	76352.33	7350.00	673.20	3971.96	7350.00	673.20	3971.96	3971.96	0.00	0.00	0.00	0.00	0.00	17411.00	17411.00	0.00	0.00	0.00	0.00	0.00	0.00	0.00	0.00	0.00	0.00	0.00	0.00	0.00	
U P COOP BANK LTD	76099.03	76099.03	0.00	76099.03	0.00	0.00	0.00	76099.03	0.00	0.00	0.00	0.00	0.00	0.00	0.00	0.00	15234.63	15234.63	0.00	0.00	0.00	0.00	0.00	0.00	0.00	0.00	0.00	0.00	0.00	1363.62	0.00	
U P S G V BANK LTD	1883.20	1794.10	1794.10	1794.10	1712.55	89.10	0.00	1712.55	89.10	0.00	0.00	0.00	0.00	0.00	0.00	0.00	0.00	0.00	0.00	0.00	0.00	0.00	0.00	0.00	0.00	0.00	0.00	0.00	0.00	0.00	0.00	
Co-Operative bank Total	77982.23																															

Name of Bank	PRIORITY SECTOR										Non-Priority Sector					Grand Total		
	Export Credit	Education	Housing	Social Infrastructure	Renewable Energy	Others	Start ups Other Than Agr MSME	Total Priority Sector 1A+1B+1C+1D+1E+1F+1G+1H	Loans to weaker sections under Priority Sector	Individual women beneficiaries	Agriculture	Education	Housing	Personal Loans under Non-Priority Sector	Others		Total Non-Priority Sector 4A+4B+4C+4D+4E+4F	Grand Total 2-5
CANARA BANK	0.70	13.78	42.54	5.73	22.17	0.00	0.00	10631.91	47.25	4.73	587.58	30.28	231.00	55.52	302.38	1206.74	11738.66	
CENTRAL BANK OF INDIA	0.70	15.25	38.25	6.35	24.54	0.00	0.00	10445.32	47.25	4.73	587.58	30.28	231.00	55.52	302.38	1206.74	11738.66	
INDIAN BANK	3.26	125.65	31.78	32.50	140.16	0.00	0.00	128488.74	140.16	70.08	849.10	33.50	289.77	118.52	289.77	11854.83	13321.33	
PUNJAB NATIONAL BANK	0.33	46.55	148.90	19.37	74.88	0.00	0.00	65695.60	259.88	25.99	4102.37	102.22	808.50	192.20	192.20	6686.87	15204.83	
UNION BANK OF INDIA	0.33	15.78	95.72	6.57	25.38	0.00	0.00	118.13	118.13	118.13	1705.73	34.65	519.75	1303.05	364.32	3927.49	30685.37	
STATE BANK OF INDIA	3.26	49.71	319.07	20.88	79.96	0.00	0.00	354.37	354.37	354.37	4543.92	109.15	1732.50	1459.56	22190.99	10856.11	10856.11	
BANK OF MAHARASHTRA	0.09	5.08	12.76	1.31	5.08	0.00	0.00	1907.78	653.12	65.10	134.11	6.93	69.30	21.00	302.42	2441.53	2441.53	
INDIAN OVERSEAS BANK	0.70	12.36	30.99	5.14	19.88	0.00	0.00	6073.59	35.44	3.54	365.40	27.14	168.28	63.18	679.88	725.29	679.88	
PUNJAB AND SIND BANK	0.47	8.68	26.04	3.61	13.96	0.00	0.00	16398.88	106.31	10.63	140.19	57.17	462.00	118.16	1223.69	19427.34	19427.34	
Public Lead bank Total	16.87	330.21	1511.84	137.39	531.19	0.00	0.00	402295.12	1998.15	260.55	26231.38	725.11	8209.16	20596.26	31791.08	489848.12	489848.12	
AXIS BANK	1.40	13.41	85.08	5.58	21.58	0.00	0.00	15850.51	106.31	10.63	769.33	29.45	462.00	35.70	3778.31	5074.80	20925.30	
BANDHAN BANK	0.93	8.21	10.64	3.41	13.20	0.00	0.00	1823.39	11.81	1.18	131.25	18.02	57.75	31.50	31.50	270.02	1893.40	
FEDERAL BANK	0.00	0.00	0.00	0.00	0.00	0.00	0.00	0.00	0.00	0.00	0.00	0.00	0.00	0.00	0.00	0.00	0.00	
HDFC BANK	1.40	12.31	27.63	5.12	19.80	0.00	0.00	25125.90	106.31	10.63	908.81	27.03	693.00	9174.86	20088.17	30891.86	56017.76	
ICICI BANK	1.40	11.57	63.81	4.81	18.61	0.00	0.00	14897.34	59.06	5.91	765.56	25.41	346.50	4615.03	9100.95	14853.45	29750.79	
INDUSIND BANK	1.17	8.94	22.42	3.72	14.38	0.00	0.00	2851.02	114.81	11.48	124.11	19.64	121.74	114.84	4388.22	4768.54	7415.56	
J & K BANK	0.00	6.10	15.30	2.54	9.81	0.00	0.00	7882.35	23.63	2.36	124.22	13.40	83.07	31.50	11072.68	11324.86	19307.21	
KARNATAKA BANK	0.00	0.00	0.00	0.00	0.00	0.00	0.00	0.00	0.00	0.00	0.00	0.00	0.00	0.00	0.00	0.00	0.00	
KOITAK MAHINDRA BANK	0.00	0.00	0.00	0.00	0.00	0.00	0.00	0.00	0.00	0.00	0.00	0.00	0.00	0.00	0.00	0.00	0.00	
SOUTH INDIAN BANK	0.00	0.00	0.00	0.00	0.00	0.00	0.00	0.00	0.00	0.00	0.00	0.00	0.00	0.00	0.00	0.00	0.00	
THE MAHITL BANK LTD	0.00	0.00	0.00	0.00	0.00	0.00	0.00	0.00	0.00	0.00	0.00	0.00	0.00	0.00	0.00	0.00	0.00	
YES BANK	0.00	0.00	0.00	0.00	0.00	0.00	0.00	0.00	0.00	0.00	0.00	0.00	0.00	0.00	0.00	0.00	0.00	
CSB BANK LIMITED	0.00	0.00	0.00	0.00	0.00	0.00	0.00	0.00	0.00	0.00	0.00	0.00	0.00	0.00	0.00	0.00	0.00	
RBL BANK	0.00	0.00	0.00	0.00	0.00	0.00	0.00	0.00	0.00	0.00	0.00	0.00	0.00	0.00	0.00	0.00	0.00	
Private Bank Total	7.27	60.54	324.88	35.19	97.39	0.00	0.00	68930.50	318.94	31.88	2823.22	132.84	1154.05	14003.43	48459.53	67183.53	13514.02	
ARYVART GRAMIN BANK	0.00	70.96	425.42	29.52	114.14	0.00	0.00	100753.06	885.94	88.59	7918.38	153.81	2310.00	5721.10	1420.22	17282.51	18275.58	
BARODIA U P BANK	0.00	0.00	0.00	0.00	0.00	0.00	0.00	0.00	0.00	0.00	0.00	0.00	0.00	0.00	0.00	0.00	0.00	
PRATHANA U P GRAMIN BANK	0.00	0.00	0.00	0.00	0.00	0.00	0.00	0.00	0.00	0.00	0.00	0.00	0.00	0.00	0.00	0.00	0.00	
RRB Total	0.00	70.96	425.42	29.52	114.14	0.00	0.00	100753.06	885.94	88.59	7918.38	153.81	2310.00	5721.10	1420.22	17282.51	18275.58	
U P COOP BANK LTD	0.00	0.00	0.00	0.00	0.00	0.00	0.00	0.00	0.00	0.00	0.00	0.00	0.00	0.00	0.00	0.00	0.00	
U P S G V BANK LTD	0.00	0.00	0.00	0.00	0.00	0.00	0.00	92841.60	708.75	70.88	0.00	0.00	0.00	0.00	0.00	327.68	327.68	
U P G V BANK LTD	0.00	0.00	0.00	0.00	0.00	0.00	0.00	1883.20	708.75	70.88	0.00	0.00	0.00	0.00	0.00	327.68	327.68	
Co-Operative bank Total	0.00	49.29	0.00	19.53	75.51	0.00	0.00	94274.80	708.75	70.88	0.00	0.00	0.00	0.00	0.00	327.68	95052.48	
AU SMALL FIN.BANK	0.00	0.00	0.00	0.00	0.00	0.00	0.00	0.00	0.00	0.00	0.00	0.00	0.00	0.00	0.00	0.00	0.00	
EQUITAS SMALL FIN. BANK	0.00	0.00	0.00	0.00	0.00	0.00	0.00	0.00	0.00	0.00	0.00	0.00	0.00	0.00	0.00	0.00	0.00	
UJUVAN SMALL FIN. BANK	0.00	0.00	0.00	0.00	0.00	0.00	0.00	0.00	0.00	0.00	0.00	0.00	0.00	0.00	0.00	0.00	0.00	
UJVAIKAR SMALL FIN. BANK	0.00	0.00	0.00	0.00	0.00	0.00	0.00	0.00	0.00	0.00	0.00	0.00	0.00	0.00	0.00	0.00	0.00	
SHIVALIK SMALL FIN. BANK	0.00	0.00	0.00	0.00	0.00	0.00	0.00	0.00	0.00	0.00	0.00	0.00	0.00	0.00	0.00	0.00	0.00	
Small Finance bank Total	0.00	0.00	0.00	0.00	0.00	0.00	0.00	0.00	0.00	0.00	0.00	0.00	0.00	0.00	0.00	0.00	0.00	
INDIA POST PAYMENTS BANK	0.00	0.00	0.00	0.00	0.00	0.00	0.00	0.00	0.00	0.00	0.00	0.00	0.00	0.00	0.00	0.00	0.00	
FINO PAYMENTS BANK	0.00	0.00	0.00	0.00	0.00	0.00	0.00	0.00	0.00	0.00	0.00	0.00	0.00	0.00	0.00	0.00	0.00	
PAYTM PAYMENTS BANK	0.00	0.00	0.00	0.00	0.00	0.00	0.00	0.00	0.00	0.00	0.00	0.00	0.00	0.00	0.00	0.00	0.00	
Payment bank Total	0.00	0.00	0.00	0.00	0.00	0.00	0.00	0.00	0.00	0.00	0.00	0.00	0.00	0.00	0.00	0.00	0.00	
OTHERS	0.26	53.18	0.00	0.88	3.78	0.00	0.00	5961.17	35.44	3.54	117.60	3.23	259.88	31.50	31.50	262.00	662.38	
Grand Total	24.50	511.00	2315.32	212.61	822.00	0.00	0.00	671764.65	3847.21	445.45	3709.63	1017.09	12543.09	40572.80	82030.32	845018.58		
MAHOBIA																		
BANK OF BARODA	0.00	109.00	720.15	0.00	19.44	252.08	19.56	6135.41	666.00	285.12	0.00	50.00	246.00	330.00	397.75	1023.75	7159.16	
BANK OF INDIA	0.00	21.60	162.11	0.00	1.08	201.67	1.18	1681.79	1000.00	40.59	0.00	25.00	70.00	63.20	162.80	273.00	1554.79	
CANARA BANK	0.00	32.40	72.31	0.00	1.08	2273.59	1.86	2273.59	1000.00	65.14	0.00	25.00	35.00	7.90	82.55	2530.84	2530.84	
CENTRAL BANK OF INDIA	0.00	64.80	142.28	0.00	12.96	226.88	16.00	3448.40	2000.00	180.18	0.00	50.00	140.00	158.80	165.70	1514.50	3862.90	
INDIAN BANK	0.00	162.00	571.89	0.00	71.28	705.83	71.40	33980.57	5095.60	224.36	0.00	1000.00	315.00	425.00	164.75	35445.32	35445.32	
PUNJAB NATIONAL BANK	0.00	54.00	104.03	0.00	21.60	270.74	26.20	3721.90	445.00	175.23	0.00	51.25	105.00	83.20	164.80	4126.15	4126.15	
UNION BANK OF INDIA	0.00	32.40	32.40	0.00	16.20	362.08	16.20	2127.54	265.20	114.74	0.00	25.00	105.00	140.00	97.50	367.50	3095.64	
STATE BANK OF INDIA	0.00	866.00	690.29	0.00	85.40	744.15	86.00	21109.39	2844.60	1280.07	0.00	1000.00	420.00	632.40	453.60	23105.39	23105.39	
BANK OF MAHARASHTRA	0.00	8.64	57.94	0.00	2.16	100.83	10.80	1035.04	50.00	15.84	0.00	25.00	40.00	75.80	84.55	229.75	1868.79	
INDIAN OVERSEAS BANK	0.00	0.00	0.00	0.00	0.00	0.00	0.00	0.00	0.00	0.00	0.00	0.00	0.00	0.00	0.00	0.00	0.00	
PUNJAB AND SIND BANK	0.00	37.40	56.83	0.00	16.20	68.57	20.00	1093.24	100.54	45.24	0.00	25.00	70.00	42.20	57.05	147.49	1477.49	
DCO BANK	0.00	32.40	71.01	0.00	16.20	231.92	20.00	239.20	293.20	114.84	0.00	25.00	70.00	64.60	215.25	2634.24	2634.24	
Public Lead bank Total	1410.24	2720.50	1410.24	0.00	259.20	498.69	288.46	80715.86	10133.14	4578.35	0.00	501.25	1615.00	2064.60	2334			

PRIORITY SECTOR

Name of Bank	Agriculture										Start ups engaged Agri					Micro, Small and Medium Enterprises					Others under MSMEs		Start ups MSME	
	Total Agriculture 1A(i)+(ii)+1A(iii) Amount	Crop Loan (Short Term Loan) (a) Amount	Term Loans (Medium/Long Term Loans) (aa) Amount	Total Farm Credit 1A(i)+(ii)+1A(iii) Amount	Out of Term Farm Credit	Agriculture Infrastructure		Ancillary Activities		Small Marginal Farmers	Total Micro, Small and Medium Enterprises (i)+(ii)+(iii)+1B(i)+(ii)+1B(iii)+1B(iv) Amount	Micro Enterprises (Manufacturing + Service advances) 1B(i) Amount	Small Enterprises (Manufacturing + Service advances) 1B(ii) Amount	Medium Enterprises (Manufacturing + Service advances) 1B(iii) Amount	Khaadi and Village Industries	Others under MSMEs 1B(iv) Amount	Start ups MSME Amount	Start ups MSME Amount						
						1A(i)	1A(ii)	1A(iii)	1B(i)										1B(ii)	1B(iii)	1B(iv)			
																						Amount	Amount	Amount
Payment bank Total	0.00	0.00	0.00	0.00	0.00	0.00	0.00	0.00	0.00	0.00	0.00	0.00	0.00	0.00	0.00	0.00	0.00							
OTHERS	0.00	0.00	0.00	0.00	0.00	0.00	0.00	0.00	0.00	0.00	0.00	0.00	0.00	0.00	0.00	0.00	0.00							
Grand Total	210207.00	143551.00	62243.00	205794.00	46696.00	2828.00	1565.00	0.00	0.00	89813.00	89813.00	0.00	0.00	0.00	0.00	0.00	0.00							
SHRAVASTI																								
BANK OF BARODA	3754.82	3500.00	254.82	3754.82	0.00	0.00	0.00	0.00	0.00	224.40	204.00	20.40	0.00	0.00	100.00	0.00	0.00							
BANK OF INDIA	200.00	150.00	50.00	200.00	0.00	0.00	0.00	0.00	0.00	200.00	100.00	100.00	0.00	0.00	50.00	0.00	0.00							
CANARA BANK	912.00	900.00	12.00	912.00	0.00	0.00	0.00	0.00	0.00	362.80	33.80	329.00	0.00	0.00	50.00	0.00	0.00							
CENTRAL BANK OF INDIA	508.00	255.00	253.00	508.00	0.00	0.00	0.00	0.00	0.00	170.00	20.00	150.00	0.00	0.00	20.00	0.00	0.00							
INDIAN BANK	11372.02	11304.00	68.02	11372.02	0.00	0.00	0.00	0.00	0.00	21380.90	1536.00	5444.90	0.00	0.00	200.00	0.00	0.00							
PUNJAB NATIONAL BANK	1045.30	1038.00	7.30	1045.30	0.00	0.00	0.00	0.00	0.00	1068.00	938.40	129.60	0.00	0.00	50.00	0.00	0.00							
UNION BANK OF INDIA	1413.93	1381.30	32.63	1413.93	0.00	0.00	0.00	0.00	0.00	467.00	30.00	437.00	0.00	0.00	20.00	0.00	0.00							
STATE BANK OF INDIA	245.00	195.00	50.00	245.00	0.00	0.00	0.00	0.00	0.00	627.00	380.00	247.00	0.00	0.00	100.00	0.00	0.00							
BANK OF MAHARASHTRA	200.00	150.00	50.00	200.00	0.00	0.00	0.00	0.00	0.00	200.00	100.00	100.00	0.00	0.00	50.00	0.00	0.00							
INDIAN OVERSEAS BANK	0.00	0.00	0.00	0.00	0.00	0.00	0.00	0.00	0.00	0.00	0.00	0.00	0.00	0.00	0.00	0.00	0.00							
PUNJAB AND SIND BANK	0.00	0.00	0.00	0.00	0.00	0.00	0.00	0.00	0.00	0.00	0.00	0.00	0.00	0.00	0.00	0.00	0.00							
UCO BANK	160.00	120.00	40.00	160.00	0.00	0.00	0.00	0.00	0.00	200.00	0.00	0.00	0.00	0.00	50.00	0.00	0.00							
Public / Lead bank Total	19811.07	16993.30	817.77	19811.07	0.00	0.00	0.00	0.00	0.00	24930.70	18779.40	6150.70	0.00	0.00	100.00	0.00	0.00							
AXIS BANK	725.00	700.00	25.00	725.00	0.00	0.00	0.00	0.00	0.00	352.00	100.00	252.00	0.00	0.00	100.00	0.00	0.00							
BANDHAN BANK	0.00	0.00	0.00	0.00	0.00	0.00	0.00	0.00	0.00	0.00	0.00	0.00	0.00	0.00	0.00	0.00	0.00							
FEDERAL BANK	0.00	0.00	0.00	0.00	0.00	0.00	0.00	0.00	0.00	0.00	0.00	0.00	0.00	0.00	0.00	0.00	0.00							
HDFC BANK	2680.00	380.00	2300.00	2680.00	0.00	0.00	0.00	0.00	0.00	578.60	478.60	100.00	0.00	0.00	500.00	0.00	0.00							
ICICI BANK	500.00	300.00	200.00	500.00	0.00	0.00	0.00	0.00	0.00	450.00	350.00	100.00	0.00	0.00	100.00	0.00	0.00							
IDBI BANK	0.00	0.00	0.00	0.00	0.00	0.00	0.00	0.00	0.00	0.00	0.00	0.00	0.00	0.00	0.00	0.00	0.00							
INDUSIND BANK	0.00	0.00	0.00	0.00	0.00	0.00	0.00	0.00	0.00	0.00	0.00	0.00	0.00	0.00	0.00	0.00	0.00							
J & K BANK	0.00	0.00	0.00	0.00	0.00	0.00	0.00	0.00	0.00	0.00	0.00	0.00	0.00	0.00	0.00	0.00	0.00							
KARNATAKA BANK	0.00	0.00	0.00	0.00	0.00	0.00	0.00	0.00	0.00	0.00	0.00	0.00	0.00	0.00	0.00	0.00	0.00							
KOTAK MAHINDRA BANK	0.00	0.00	0.00	0.00	0.00	0.00	0.00	0.00	0.00	0.00	0.00	0.00	0.00	0.00	0.00	0.00	0.00							
SOUTH INDIAN BANK	0.00	0.00	0.00	0.00	0.00	0.00	0.00	0.00	0.00	0.00	0.00	0.00	0.00	0.00	0.00	0.00	0.00							
YES BANK	0.00	0.00	0.00	0.00	0.00	0.00	0.00	0.00	0.00	0.00	0.00	0.00	0.00	0.00	0.00	0.00	0.00							
THE NAINITAL BANK LTD	0.00	0.00	0.00	0.00	0.00	0.00	0.00	0.00	0.00	0.00	0.00	0.00	0.00	0.00	0.00	0.00	0.00							
CSB BANK LIMITED	0.00	0.00	0.00	0.00	0.00	0.00	0.00	0.00	0.00	0.00	0.00	0.00	0.00	0.00	0.00	0.00	0.00							
RBL BANK	0.00	0.00	0.00	0.00	0.00	0.00	0.00	0.00	0.00	0.00	0.00	0.00	0.00	0.00	0.00	0.00	0.00							
Private bank Total	3905.00	1380.00	2525.00	3905.00	0.00	0.00	0.00	0.00	0.00	1380.60	928.60	452.00	0.00	0.00	400.00	0.00	0.00							
ARYAVART GRAMIN BANK	40693.50	40560.00	133.50	40693.50	0.00	0.00	0.00	0.00	0.00	4522.90	4272.90	250.00	0.00	0.00	0.00	0.00	0.00							
BARODA U P BANK	0.00	0.00	0.00	0.00	0.00	0.00	0.00	0.00	0.00	0.00	0.00	0.00	0.00	0.00	0.00	0.00	0.00							
PRATHAMA U P GRAMIN BANK	0.00	0.00	0.00	0.00	0.00	0.00	0.00	0.00	0.00	0.00	0.00	0.00	0.00	0.00	0.00	0.00	0.00							
RRB Total	40693.50	40560.00	133.50	40693.50	0.00	0.00	0.00	0.00	0.00	4522.90	4272.90	250.00	0.00	0.00	0.00	0.00	0.00							
U P COOP BANK LTD	288.00	252.00	36.00	288.00	0.00	0.00	0.00	0.00	0.00	0.00	0.00	0.00	0.00	0.00	50.00	0.00	0.00							
U P S G V BANK LTD	0.00	0.00	0.00	0.00	0.00	0.00	0.00	0.00	0.00	0.00	0.00	0.00	0.00	0.00	0.00	0.00	0.00							
Co-Operative bank Total	288.00	252.00	36.00	288.00	0.00	0.00	0.00	0.00	0.00	0.00	0.00	0.00	0.00	0.00	0.00	0.00	0.00							
AU SMALL FIN BANK	0.00	0.00	0.00	0.00	0.00	0.00	0.00	0.00	0.00	0.00	0.00	0.00	0.00	0.00	0.00	0.00	0.00							
EQUITAS SMALL FIN BANK	0.00	0.00	0.00	0.00	0.00	0.00	0.00	0.00	0.00	0.00	0.00	0.00	0.00	0.00	0.00	0.00	0.00							
JANA SMALL FIN BANK	0.00	0.00	0.00	0.00	0.00	0.00	0.00	0.00	0.00	0.00	0.00	0.00	0.00	0.00	0.00	0.00	0.00							
LUJIVAN SMALL FIN BANK	0.00	0.00	0.00	0.00	0.00	0.00	0.00	0.00	0.00	0.00	0.00	0.00	0.00	0.00	0.00	0.00	0.00							
UTKARSH SMALL FIN BANK	0.00	0.00	0.00	0.00	0.00	0.00	0.00	0.00	0.00	0.00	0.00	0.00	0.00	0.00	0.00	0.00	0.00							
SHIVALIK SMALL FINANCE BANK	0.00	0.00	0.00	0.00	0.00	0.00	0.00	0.00	0.00	0.00	0.00	0.00	0.00	0.00	0.00	0.00	0.00							
Small Finance bank Total	0.00	0.00	0.00	0.00	0.00	0.00	0.00	0.00	0.00	0.00	0.00	0.00	0.00	0.00	0.00	0.00	0.00							
INDIA POST PAYMENTS BANK	0.00	0.00	0.00	0.00	0.00	0.00	0.00	0.00	0.00	0.00	0.00	0.00	0.00	0.00	0.00	0.00	0.00							
FINO PAYMENTS BANK	0.00	0.00	0.00	0.00	0.00	0.00	0.00	0.00	0.00	0.00	0.00	0.00	0.00	0.00	0.00	0.00	0.00							
PAYTMI PAYMENTS BANK	0.00	0.00	0.00	0.00	0.00	0.00	0.00	0.00	0.00	0.00	0.00	0.00	0.00	0.00	0.00	0.00	0.00							
Payment bank Total	0.00	0.00	0.00	0.00	0.00	0.00	0.00	0.00	0.00	0.00	0.00	0.00	0.00	0.00	0.00	0.00	0.00							
OTHERS	0.00	0.00	0.00	0.00	0.00	0.00	0.00	0.00	0.00	30833.60	23980.90	6852.70	0.00	0.00	0.00	0.00	0.00							
Grand Total	64697.57	61185.30	3512.27	64697.57	0.00	0.00	0.00	0.00	0.00	30833.60	23980.90	6852.70	0.00	0.00	0.00	0.00	0.00							
SITAPUR																								
BANK OF BARODA	6794.00	6500.00	66.00	6566.00	0.00	60.00	168.00	0.00	0.00	3500.00	1300.00	1200.00	1000.00	0.00	15.00	0.00	0.00							
BANK OF INDIA	8219.30	7850.00	68.20	7918.20	0.00	110.00	191.10	0.00	0.00	3750.00	3250.00	500.00	0.00	0.00	3250.00	0.00	0.00							
CANARA BANK	5158.25	4975.00	80.30	5055.30	0.00	20.00	82.95	0.00	0.00	5000.00	3050.00	2450.00	0.00	0.00	10.00	0.00	0.00							
CENTRAL BANK OF INDIA	800.40	750.00	11.00	761.00	0.00	10.00	29.40	0.00	0.00	1500.00	1000.00	500.00	0.00	0.00	0.00	0.00	0.00							
INDIAN BANK	31016.75	30110.00	324.50	30434.50	0.00	220.00	362.25	0.00	0.00	21100.00	14700.00	6400.00	0.00	0.00	180.00	0.00	0.00							
PUNJAB NATIONAL BANK	12403.25	11700.00	209.00	11909.00	0.00	90.00	404.25	0.00	0.00	9500.00	4700.00	3500.00	1300.00	0.00	20.00	0.00	0.00							
UNION BANK OF INDIA	9414.45	8870.00	171.60	9041.60																				

Name of Bank	PRIORITY SECTOR										Non-Priority Sector					Grand Total		
	Export Credit	Education	Housing	Social Infrastructure	Renewable Energy	Others	Start ups Other Than Agri MSME	Total Priority Sector 1A+1B+1C+1D+1E+1F+1G+1H	Loans to weaker Sections under Priority Sector	Individual women beneficiaries	4A	4C	4D	4E	4F		Total Non-Priority Sector 4A+4B+4C+4D+4E+4F	Grand Total 2+5
Payment bank Total	0.00	0.00	0.00	0.00	0.00	0.00	0.00	0.00	0.00	0.00	0.00	0.00	0.00	0.00	0.00	0.00	0.00	
OTHERS	0.00	0.00	0.00	0.00	0.00	0.00	0.00	0.00	0.00	0.00	0.00	0.00	0.00	0.00	0.00	0.00	0.00	
Grand Total	8600.00	2300.00	8217.00	3332.00	527.00	22276.00	0.00	345272.00	0.00	4728.00	0.00	0.00	0.00	0.00	86.00	4812.00	350094.00	
BANK OF BARODA	0.00	30.00	130.00	0.00	3.00	0.00	0.00	4242.22	0.00	0.00	0.00	0.00	0.00	0.00	582.00	0.00	582.00	
BANK OF INDIA	0.00	20.00	30.00	0.00	1.00	0.00	0.00	501.00	0.00	0.00	0.00	0.00	0.00	100.00	0.00	100.00		
CANARA BANK	0.00	20.00	120.00	0.00	1.00	0.00	0.00	1465.80	0.00	0.00	0.00	0.00	0.00	100.00	0.00	100.00		
CENTRAL BANK OF INDIA	0.00	10.00	50.00	0.00	1.00	0.00	0.00	759.90	0.00	0.00	0.00	0.00	0.00	330.00	0.00	330.00		
INDIAN BANK	0.00	40.00	160.00	0.00	17.00	0.00	0.00	33169.92	0.00	0.00	0.00	0.00	0.00	2145.00	0.00	2145.00		
PUNJAB NATIONAL BANK	0.00	35.00	50.00	0.00	3.00	0.00	0.00	2251.30	0.00	0.00	0.00	0.00	0.00	686.00	0.00	686.00		
UNION BANK OF INDIA	0.00	20.00	30.00	0.00	2.00	0.00	0.00	1982.93	0.00	0.00	0.00	0.00	0.00	208.00	0.00	208.00		
STATE BANK OF INDIA	0.00	20.00	30.00	0.00	1.00	0.00	0.00	1024.90	0.00	0.00	0.00	0.00	0.00	200.00	0.00	200.00		
BANK OF MAHARASHTRA	0.00	20.00	30.00	0.00	1.00	0.00	0.00	501.00	0.00	0.00	0.00	0.00	0.00	100.00	0.00	100.00		
INDIAN OVERSEAS BANK	0.00	0.00	0.00	0.00	0.00	0.00	0.00	0.00	0.00	0.00	0.00	0.00	0.00	0.00	0.00	0.00		
PUNJAB AND SIND BANK	0.00	0.00	0.00	0.00	0.00	0.00	0.00	441.00	0.00	0.00	0.00	0.00	0.00	100.00	0.00	100.00		
UCO BANK	0.00	20.00	20.00	0.00	1.00	0.00	0.00	41.00	0.00	0.00	0.00	0.00	0.00	0.00	0.00	0.00		
Public / Lead bank Total	0.00	225.00	650.00	0.00	32.00	690.00	0.00	46338.17	0.00	0.00	0.00	0.00	0.00	4551.00	0.00	4551.00		
AXIS BANK	0.00	20.00	30.00	0.00	2.00	0.00	0.00	1229.90	0.00	0.00	0.00	0.00	0.00	100.00	0.00	100.00		
BANDHAN BANK	0.00	0.00	0.00	0.00	0.00	0.00	0.00	0.00	0.00	0.00	0.00	0.00	0.00	0.00	0.00	0.00		
FEDERAL BANK	0.00	0.00	0.00	0.00	0.00	0.00	0.00	0.00	0.00	0.00	0.00	0.00	0.00	0.00	0.00	0.00		
HOFC BANK	0.00	20.00	400.00	0.00	3.00	0.00	0.00	4181.60	0.00	0.00	0.00	0.00	0.00	2200.00	0.00	2200.00		
ICICI BANK	0.00	20.00	30.00	0.00	1.00	0.00	0.00	1101.00	0.00	0.00	0.00	0.00	0.00	500.00	0.00	500.00		
IDBI BANK	0.00	0.00	0.00	0.00	0.00	0.00	0.00	0.00	0.00	0.00	0.00	0.00	0.00	0.00	0.00	0.00		
INDUSIND BANK	0.00	0.00	0.00	0.00	0.00	0.00	0.00	0.00	0.00	0.00	0.00	0.00	0.00	0.00	0.00	0.00		
J & K BANK	0.00	0.00	0.00	0.00	0.00	0.00	0.00	0.00	0.00	0.00	0.00	0.00	0.00	0.00	0.00	0.00		
KARNATAKA BANK	0.00	0.00	0.00	0.00	0.00	0.00	0.00	0.00	0.00	0.00	0.00	0.00	0.00	0.00	0.00	0.00		
KOITAK MAHINDRA BANK	0.00	0.00	0.00	0.00	0.00	0.00	0.00	0.00	0.00	0.00	0.00	0.00	0.00	0.00	0.00	0.00		
SOUTH INDIAN BANK	0.00	0.00	0.00	0.00	0.00	0.00	0.00	0.00	0.00	0.00	0.00	0.00	0.00	0.00	0.00	0.00		
YES BANK	0.00	0.00	0.00	0.00	0.00	0.00	0.00	0.00	0.00	0.00	0.00	0.00	0.00	0.00	0.00	0.00		
THE NATIONAL BANK LTD	0.00	0.00	0.00	0.00	0.00	0.00	0.00	0.00	0.00	0.00	0.00	0.00	0.00	0.00	0.00	0.00		
CSB BANK LIMITED	0.00	0.00	0.00	0.00	0.00	0.00	0.00	0.00	0.00	0.00	0.00	0.00	0.00	0.00	0.00	0.00		
RELI BANK	0.00	0.00	0.00	0.00	0.00	0.00	0.00	0.00	0.00	0.00	0.00	0.00	0.00	0.00	0.00	0.00		
Private bank Total	0.00	60.00	460.00	0.00	6.00	700.00	0.00	6511.90	0.00	0.00	0.00	0.00	0.00	280.00	0.00	280.00		
ARYAVANT GRAMIN BANK	0.00	40.00	200.00	0.00	3.00	0.00	0.00	45991.40	0.00	0.00	0.00	0.00	0.00	800.00	0.00	800.00		
BARODA U P BANK	0.00	0.00	0.00	0.00	0.00	0.00	0.00	0.00	0.00	0.00	0.00	0.00	0.00	0.00	0.00	0.00		
PRATHANA U P GRAMIN BANK	0.00	0.00	0.00	0.00	0.00	0.00	0.00	0.00	0.00	0.00	0.00	0.00	0.00	0.00	0.00	0.00		
RRB Total	0.00	40.00	200.00	0.00	3.00	400.00	0.00	45991.40	0.00	0.00	0.00	0.00	0.00	800.00	0.00	800.00		
U P COOP BANK LTD	0.00	0.00	0.00	0.00	0.00	0.00	0.00	343.00	0.00	0.00	0.00	0.00	0.00	0.00	0.00	343.00		
U P S G V BANK LTD	0.00	0.00	0.00	0.00	0.00	0.00	0.00	0.00	0.00	0.00	0.00	0.00	0.00	0.00	0.00	0.00		
Co-Operative bank Total	0.00	0.00	0.00	0.00	0.00	50.00	0.00	343.00	0.00	0.00	0.00	0.00	0.00	0.00	0.00	343.00		
AU SMALL FIN BANK	0.00	0.00	0.00	0.00	0.00	0.00	0.00	0.00	0.00	0.00	0.00	0.00	0.00	0.00	0.00	0.00		
EQUITAS SMALL FIN BANK	0.00	0.00	0.00	0.00	0.00	0.00	0.00	0.00	0.00	0.00	0.00	0.00	0.00	0.00	0.00	0.00		
JANA SMALL FIN BANK	0.00	0.00	0.00	0.00	0.00	0.00	0.00	0.00	0.00	0.00	0.00	0.00	0.00	0.00	0.00	0.00		
JUJIVAN SMALL FIN BANK	0.00	0.00	0.00	0.00	0.00	0.00	0.00	0.00	0.00	0.00	0.00	0.00	0.00	0.00	0.00	0.00		
UTKARSH SMALL FIN BANK	0.00	0.00	0.00	0.00	0.00	0.00	0.00	0.00	0.00	0.00	0.00	0.00	0.00	0.00	0.00	0.00		
SHIVALIK SMALL FINANCE BANK	0.00	0.00	0.00	0.00	0.00	0.00	0.00	0.00	0.00	0.00	0.00	0.00	0.00	0.00	0.00	0.00		
Small Finance bank Total	0.00	0.00	0.00	0.00	0.00	0.00	0.00	0.00	0.00	0.00	0.00	0.00	0.00	0.00	0.00	0.00		
INDIA POST PAYMENTS BANK	0.00	0.00	0.00	0.00	0.00	0.00	0.00	0.00	0.00	0.00	0.00	0.00	0.00	0.00	0.00	0.00		
FINO PAYMENTS BANK	0.00	0.00	0.00	0.00	0.00	0.00	0.00	0.00	0.00	0.00	0.00	0.00	0.00	0.00	0.00	0.00		
PAYTM PAYMENTS BANK	0.00	0.00	0.00	0.00	0.00	0.00	0.00	0.00	0.00	0.00	0.00	0.00	0.00	0.00	0.00	0.00		
Payment bank Total	0.00	0.00	0.00	0.00	0.00	0.00	0.00	0.00	0.00	0.00	0.00	0.00	0.00	0.00	0.00	0.00		
OTHERS	0.00	0.00	0.00	0.00	0.00	0.00	0.00	0.00	0.00	0.00	0.00	0.00	0.00	0.00	0.00	0.00		
Grand Total	0.00	325.00	1310.00	0.00	78.00	1840.00	0.00	99084.17	0.00	0.00	0.00	0.00	0.00	8151.00	0.00	8151.00		
SITAPUR																		
BANK OF BARODA	200.00	30.00	130.00	0.00	16.00	0.00	0.00	10685.00	0.00	0.00	0.00	0.00	0.00	605.00	0.00	605.00		
BANK OF INDIA	20.00	40.00	210.00	0.00	15.00	0.00	0.00	15520.30	0.00	0.00	0.00	0.00	0.00	1430.00	0.00	1430.00		
CANARA BANK	0.00	30.00	50.00	0.00	11.00	0.00	0.00	10159.25	0.00	0.00	0.00	0.00	0.00	220.00	0.00	220.00		
CENTRAL BANK OF INDIA	0.00	5.00	30.00	0.00	2.00	0.00	0.00	2337.40	0.00	0.00	0.00	0.00	0.00	59.40	0.00	59.40		
INDIAN BANK	130.00	224.00	1070.00	0.00	72.00	0.00	0.00	63792.75	0.00	0.00	0.00	0.00	0.00	8600.00	0.00	8600.00		
PUNJAB NATIONAL BANK	120.00	42.00	300.00	0.00	26.00	0.00	0.00	22411.25	0.00	0.00	0.00	0.00	0.00	3850.00	0.00	3850.00		
UNION BANK OF INDIA	80.00	34.00	110.00	0.00	20.00	0.00	0.00	18878.45	0.00	0.00	0.00	0.00	0.00	1980.00	0.00	1980.00		
STATE BANK OF INDIA	150.00	65.00	380.00	0.00	60.00	0.00	0.00	32175.75	0.00	0.00	0.00	0.00	0.00	4400.00	0.00	4400.00		
BANK OF MAHARASHTRA	0.00	4.00	50.00	0.00	2.00	0.00	0.00	1168.35	0.00	0.00	0.00	0.00	0.00	59.40	0.00	59.40		
INDIAN OVERSEAS BANK	0.00	4.00	50.00	0.00	0.00	0.00	0.00	1863.25	0.00	0.00	0.00	0.00	0.00	33.00	0.00	33.00		
PUNJAB AND SIND BANK	0.00	8.00	50.00	0.00	0.00	0.00	0.00	1144.25	0.00	0.00	0.00	0.00	0.00	33.00	0.00	33.00		
UCO BANK	0.00	8.00	20.00	0.00	0.00	0.00	0.00	2376.35	0.00	0.00	0.00	0.00	0.00	132.00	0.00	132.00		
Public / Lead bank Total	700.00																	

PRIORITY SECTOR

Name of Bank	Agriculture										Micro, Small and Medium Enterprises					Start ups MSME	
	Total Agriculture 1A(i)+1A(ii)+1A(iii)	Crop Loan (Short Term Loan) (a)	Term Loans (Medium/Long Term Loans) (aa)		Total Farm Credit 1A(i)+a+aa	Out of Term Farm Credit	Agriculture Infrastructure	Ancillary Activities	Start ups engaged Agri	Small Marginal Farmers	Total Micro, Small and Medium Enterprises (i)+(ii)+(iii)+(iv)+(v)	Micro Enterprises (Manufacturing + Service advances)	Small Enterprises (Manufacturing + Service advances)	Medium Enterprises (Manufacturing + Service advances)	Khaadi and Village Industries		Others under MSMEs
			Amount	a													
ICICI BANK	2369.95	2299.00	36.30	2335.30	0.00	0.00	34.65	0.00	0.00	4400.00	2300.00	2100.00	0.00	0.00	0.00	0.00	
IBBI BANK	1366.20	1320.00	23.10	1343.10	0.00	0.00	23.10	0.00	0.00	400.00	400.00	0.00	0.00	0.00	0.00	0.00	
INDUSIND BANK	0.00	0.00	0.00	0.00	0.00	0.00	0.00	0.00	0.00	0.00	0.00	0.00	0.00	0.00	0.00	0.00	
J & K BANK	0.00	0.00	0.00	0.00	0.00	0.00	0.00	0.00	0.00	0.00	0.00	0.00	0.00	0.00	0.00	0.00	
KARNATAKA BANK	0.00	0.00	0.00	0.00	0.00	0.00	0.00	0.00	0.00	0.00	0.00	0.00	0.00	0.00	0.00	0.00	
KOTAK MAHINDRA BANK	0.00	0.00	0.00	0.00	0.00	0.00	0.00	0.00	0.00	0.00	0.00	0.00	0.00	0.00	0.00	0.00	
SOUTH INDIAN BANK	0.00	0.00	0.00	0.00	0.00	0.00	0.00	0.00	0.00	0.00	0.00	0.00	0.00	0.00	0.00	0.00	
YES BANK	0.00	0.00	0.00	0.00	0.00	0.00	0.00	0.00	0.00	0.00	0.00	0.00	0.00	0.00	0.00	0.00	
THE MAHARASHTRA BANK LTD	153.50	132.00	11.00	143.00	0.00	0.00	10.50	0.00	0.00	300.00	300.00	0.00	0.00	0.00	0.00	0.00	
CSB BANK LIMITED	0.00	0.00	0.00	0.00	0.00	0.00	0.00	0.00	0.00	0.00	0.00	0.00	0.00	0.00	0.00	0.00	
RBL BANK	0.00	0.00	0.00	0.00	0.00	0.00	0.00	0.00	0.00	0.00	0.00	0.00	0.00	0.00	0.00	0.00	
Private bank Total	11631.35	10681.00	228.80	10909.80	0.00	0.00	721.55	0.00	0.00	26000.00	21400.00	4600.00	0.00	0.00	0.00	0.00	
ARYAVART GRAMIN BANK	104040.70	100250.00	1813.90	102063.90	0.00	0.00	1843.80	0.00	0.00	84000.00	39000.00	45000.00	0.00	190.00	0.00	0.00	
BARODA U.P. BANK	0.00	0.00	0.00	0.00	0.00	0.00	0.00	0.00	0.00	0.00	0.00	0.00	0.00	0.00	0.00	0.00	
PRATHAMA U.P. GRAMIN BANK	0.00	0.00	0.00	0.00	0.00	0.00	0.00	0.00	0.00	0.00	0.00	0.00	0.00	0.00	0.00	0.00	
RRB Total	104040.70	100250.00	1813.90	102063.90	0.00	0.00	1843.80	0.00	0.00	84000.00	39000.00	45000.00	0.00	190.00	0.00	0.00	
U.P. COOP BANK LTD	133.70	0.00	123.20	123.20	0.00	0.00	10.50	0.00	0.00	0.00	0.00	0.00	0.00	0.00	0.00	0.00	
U.P. S.G.V. BANK LTD	0.00	0.00	0.00	0.00	0.00	0.00	0.00	0.00	0.00	0.00	0.00	0.00	0.00	0.00	0.00	0.00	
Co-Operative bank Total	133.70	0.00	123.20	123.20	0.00	0.00	10.50	0.00	0.00	0.00	0.00	0.00	0.00	0.00	0.00	0.00	
AU SMALL FIN BANK	0.00	0.00	0.00	0.00	0.00	0.00	0.00	0.00	0.00	0.00	0.00	0.00	0.00	0.00	0.00	0.00	
EQUITAS SMALL FIN BANK	0.00	0.00	0.00	0.00	0.00	0.00	0.00	0.00	0.00	0.00	0.00	0.00	0.00	0.00	0.00	0.00	
JAWA SMALL FIN BANK	0.00	0.00	0.00	0.00	0.00	0.00	0.00	0.00	0.00	0.00	0.00	0.00	0.00	0.00	0.00	0.00	
UJJIVAN SMALL FIN BANK	0.00	0.00	0.00	0.00	0.00	0.00	0.00	0.00	0.00	0.00	0.00	0.00	0.00	0.00	0.00	0.00	
UTKARSH SMALL FIN BANK	0.00	0.00	0.00	0.00	0.00	0.00	0.00	0.00	0.00	0.00	0.00	0.00	0.00	0.00	0.00	0.00	
SHIVALIK SMALL FINANCE BANK	0.00	0.00	0.00	0.00	0.00	0.00	0.00	0.00	0.00	0.00	0.00	0.00	0.00	0.00	0.00	0.00	
Small Finance bank Total	0.00	0.00	0.00	0.00	0.00	0.00	0.00	0.00	0.00	0.00	0.00	0.00	0.00	0.00	0.00	0.00	
INDIA POST PAYMENTS BANK	0.00	0.00	0.00	0.00	0.00	0.00	0.00	0.00	0.00	0.00	0.00	0.00	0.00	0.00	0.00	0.00	
FINO PAYMENTS BANK	0.00	0.00	0.00	0.00	0.00	0.00	0.00	0.00	0.00	0.00	0.00	0.00	0.00	0.00	0.00	0.00	
PAYTM PAYMENTS BANK	0.00	0.00	0.00	0.00	0.00	0.00	0.00	0.00	0.00	0.00	0.00	0.00	0.00	0.00	0.00	0.00	
Payment bank Total	0.00	0.00	0.00	0.00	0.00	0.00	0.00	0.00	0.00	0.00	0.00	0.00	0.00	0.00	0.00	0.00	
OTHERS	0.00	0.00	0.00	0.00	0.00	0.00	0.00	0.00	0.00	0.00	0.00	0.00	0.00	0.00	0.00	0.00	
Grand Total	209190.10	200011.00	3418.80	203429.80	0.00	0.00	4895.30	0.00	0.00	109850.00	69550.00	33000.00	7300.00	0.00	0.00	0.00	
SONBHADRA																	
BANK OF BARODA	3807.00	2984.00	745.00	3729.00	243.00	0.00	36.00	0.00	0.00	4375.00	4375.00	0.00	0.00	0.00	75.00	0.00	
BANK OF INDIA	3518.00	2798.00	633.00	3431.00	184.00	0.00	30.00	0.00	0.00	3608.00	3608.00	0.00	0.00	0.00	64.00	0.00	
CANARA BANK	4464.00	3164.00	1161.00	4325.00	323.00	0.00	60.00	0.00	0.00	5218.00	5218.00	0.00	0.00	0.00	82.00	0.00	
CENTRAL BANK OF INDIA	923.00	591.00	306.00	897.00	117.00	0.00	14.00	0.00	0.00	1813.00	1813.00	0.00	0.00	0.00	29.00	0.00	
INDIAN BANK	21831.00	16649.00	4600.00	21249.00	362.00	0.00	220.00	0.00	0.00	26607.00	26607.00	0.00	0.00	0.00	387.00	0.00	
PUNJAB NATIONAL BANK	4581.00	3540.00	940.00	4480.00	357.00	0.00	50.00	0.00	0.00	5195.00	5195.00	0.00	0.00	0.00	88.00	0.00	
UNION BANK OF INDIA	3650.00	2952.00	628.00	3580.00	178.00	0.00	33.00	0.00	0.00	4161.00	4161.00	0.00	0.00	0.00	76.00	0.00	
STATE BANK OF INDIA	12812.00	10215.00	2227.00	12442.00	697.00	0.00	177.00	0.00	0.00	15974.00	15974.00	0.00	0.00	0.00	279.00	0.00	
BANK OF MAHARASHTRA	654.00	516.00	122.00	638.00	49.00	0.00	8.00	0.00	0.00	1025.00	1025.00	0.00	0.00	0.00	24.00	0.00	
INDIAN OVERSEAS BANK	1288.00	980.00	282.00	1262.00	66.00	0.00	14.00	0.00	0.00	1369.00	1369.00	0.00	0.00	0.00	20.00	0.00	
PUNJAB AND SIND BANK	720.00	568.00	138.00	706.00	44.00	0.00	6.00	0.00	0.00	698.00	698.00	0.00	0.00	0.00	10.00	0.00	
UCO BANK	3958.00	2990.00	870.00	3860.00	289.00	0.00	49.00	0.00	0.00	5103.00	5103.00	0.00	0.00	0.00	79.00	0.00	
Public / Lead bank Total	62206.00	47947.00	12652.00	60599.00	4263.00	0.00	698.00	0.00	0.00	75146.00	75146.00	0.00	0.00	0.00	0.00	0.00	
AXIS BANK	684.00	496.00	152.00	648.00	60.00	0.00	16.00	0.00	0.00	1841.00	1841.00	0.00	0.00	0.00	28.00	0.00	
BANDHAN BANK	3902.00	2970.00	802.00	3772.00	242.00	0.00	60.00	0.00	0.00	6450.00	6450.00	0.00	0.00	0.00	100.00	0.00	
FEDERAL BANK	0.00	0.00	0.00	0.00	0.00	0.00	0.00	0.00	0.00	0.00	0.00	0.00	0.00	0.00	0.00	0.00	
HDFC BANK	2725.00	1949.00	586.00	2535.00	202.00	0.00	42.00	0.00	0.00	5149.00	5149.00	0.00	0.00	0.00	70.00	0.00	
ICICI BANK	1429.00	1132.00	253.00	1385.00	135.00	0.00	22.00	0.00	0.00	2260.00	2260.00	0.00	0.00	0.00	35.00	0.00	
IBBI BANK	643.00	568.00	60.00	628.00	14.00	0.00	7.00	0.00	0.00	807.00	807.00	0.00	0.00	0.00	10.00	0.00	
INDUSIND BANK	752.00	556.00	192.00	748.00	60.00	0.00	16.00	0.00	0.00	1555.00	1555.00	0.00	0.00	0.00	24.00	0.00	
J & K BANK	0.00	0.00	0.00	0.00	0.00	0.00	0.00	0.00	0.00	0.00	0.00	0.00	0.00	0.00	0.00	0.00	
KARNATAKA BANK	0.00	0.00	0.00	0.00	0.00	0.00	0.00	0.00	0.00	0.00	0.00	0.00	0.00	0.00	0.00	0.00	
KOTAK MAHINDRA BANK	112.00	0.00	98.00	98.00	27.00	0.00	7.00	0.00	0.00	721.00	721.00	0.00	0.00	0.00	10.00	0.00	
SOUTH INDIAN BANK	112.00	0.00	98.00	98.00	27.00	0.00	7.00	0.00	0.00	721.00	721.00	0.00	0.00	0.00	10.00	0.00	
YES BANK	0.00	0.00	0.00	0.00	0.00	0.00	0.00	0.00	0.00	0.00	0.00	0.00	0.00	0.00	0.00	0.00	
THE MAHARASHTRA BANK LTD	0.00	0.00	0.00	0.00	0.00	0.00	0.00	0.00	0.00	0.00	0.00	0.00	0.00	0.00	0.00	0.00	
CSB BANK LIMITED	0.00	0.00	0.00	0.00	0.00	0.00	0.00	0.00	0.00	0.00	0.00	0.00	0.00	0.00	0.00	0.00	
RBL BANK	0.00	0.00	0.00	0.00	0.00	0.00	0.00	0.00	0.00	0.00	0.00	0.00	0.00	0.00	0.00	0.00	
Private bank Total	10359.00	7671.00	2311.00	9882.00	768.00	0.00	177.00	0.00	0.00	19544.00	19544.00	0.00	0.00	0.00	0.00	0.00	
ARYAVART GRAMIN BANK	17250.00	13987.00	2879.00	16866.00	1186.00	0.00	164.00	0.00	0.00	16821.00	16821.00	0.00	0.00	0.00	262.00	0.00	
BARODA U.P. BANK	0.00	0.00	0.00	0.00													

PRIORITY SECTOR

Name of Bank	Agriculture										Micro, Small and Medium Enterprises						Start ups MSME								
	Total Agriculture 1A(i)+1A(ii)+1A(iii)			Term Loans (Medium/Long Term Loans) (aa)		Crop Loan (Short Term Loan) (a)		Out of Term Farm Credit			Agriculture Infrastructure		Start ups engaged Agri		Small Marginal Farmers			Total Micro, Small and Medium Enterprises (i)+1B(ii)+1B(iii)+1B(iv)+1B(v)		Khadi and Village Industries	Others under MSMEs				
	1A		1A(iii)	a	aa	1A(i)	1A(ii)	1A(iii)	1A(ii)	1A(iii)	Amount	Amount	Amount	Amount	Amount	Amount		Amount	Amount			1B(i)	1B(ii)	1B(iii)	1B(iv)
	Amount	Amount	Amount	Amount	Amount	Amount	Amount	Amount	Amount	Amount	Amount	Amount	Amount	Amount	Amount	Amount		Amount	Amount	Amount	Amount	Amount	Amount	Amount	Amount
UJJIVAN SMALL FIN. BANK	0.00	0.00	0.00	0.00	0.00	0.00	0.00	0.00	0.00	0.00	0.00	0.00	0.00	0.00	0.00	0.00	0.00	0.00	0.00	0.00	0.00	0.00	0.00	0.00	0.00
UTKARSH SMALL FIN. BANK	2347.00	1782.00	487.00	2269.00	150.00	42.00	36.00	0.00	0.00	0.00	0.00	0.00	0.00	0.00	0.00	0.00	0.00	0.00	0.00	0.00	0.00	0.00	0.00	0.00	0.00
SHIVALIK SMALL FINANCE BANK	0.00	0.00	0.00	0.00	0.00	0.00	0.00	0.00	0.00	0.00	0.00	0.00	0.00	0.00	0.00	0.00	0.00	0.00	0.00	0.00	0.00	0.00	0.00	0.00	0.00
Small Finance bank Total	2347.00	1782.00	487.00	2269.00	150.00	42.00	36.00	0.00	0.00	0.00	0.00	0.00	0.00	0.00	0.00	0.00	0.00	0.00	0.00	0.00	0.00	0.00	0.00	0.00	0.00
INDIA POST PAYMENTS BANK	0.00	0.00	0.00	0.00	0.00	0.00	0.00	0.00	0.00	0.00	0.00	0.00	0.00	0.00	0.00	0.00	0.00	0.00	0.00	0.00	0.00	0.00	0.00	0.00	0.00
PAYTM PAYMENTS BANK	0.00	0.00	0.00	0.00	0.00	0.00	0.00	0.00	0.00	0.00	0.00	0.00	0.00	0.00	0.00	0.00	0.00	0.00	0.00	0.00	0.00	0.00	0.00	0.00	0.00
FINO PAYMENTS BANK	0.00	0.00	0.00	0.00	0.00	0.00	0.00	0.00	0.00	0.00	0.00	0.00	0.00	0.00	0.00	0.00	0.00	0.00	0.00	0.00	0.00	0.00	0.00	0.00	0.00
PAYTM PAYMENTS BANK	0.00	0.00	0.00	0.00	0.00	0.00	0.00	0.00	0.00	0.00	0.00	0.00	0.00	0.00	0.00	0.00	0.00	0.00	0.00	0.00	0.00	0.00	0.00	0.00	0.00
Payment bank Total	373.00	264.00	95.00	359.00	29.00	7.00	7.00	0.00	0.00	0.00	0.00	0.00	0.00	0.00	0.00	0.00	0.00	0.00	0.00	0.00	0.00	0.00	0.00	0.00	0.00
OTHERS	101055.00	78012.00	20352.00	98364.00	7124.00	1517.00	1174.00	0.00	0.00	0.00	0.00	0.00	0.00	0.00	0.00	0.00	0.00	0.00	0.00	0.00	0.00	0.00	0.00	0.00	0.00
Grand Total	101055.00	78012.00	20352.00	98364.00	7124.00	1517.00	1174.00	0.00	0.00	0.00	0.00	0.00	0.00	0.00	0.00	0.00	0.00	0.00	0.00	0.00	0.00	0.00	0.00	0.00	0.00

Name of Bank	PRIORITY SECTOR											Non-Priority Sector					Grand Total 2+5
	Export Credit	Education	Housing	Social Infrastructure	Renewable Energy	Others	Start ups Other Than Agri MSME	Total Priority Sector 1A+1B+1C+1D+1E+1F+1G+1H	Loans to weaker Sections under Priority Sector	Individual women beneficiaries	Agriculture	Education	Housing	Personal Loans under Non-Priority Sector	Others	Total Non-Priority Sector 4A+4B+4C+4D+4E+4F	
	1C	1D	1E	1F	1G	1H		2	3		4A	4C	4D	4E	4F	5	
LIJIVAN SMALL FIN BANK	0.00	0.00	0.00	0.00	0.00	0.00	0.00	0.00	0.00	0.00	0.00	0.00	0.00	0.00	0.00	0.00	0.00
UTKARSH SMALL FIN BANK	0.00	28.00	330.00	47.00	42.00	0.00	0.00	6724.00	0.00	0.00	0.00	0.00	0.00	0.00	0.00	0.00	6724.00
SHIVALIK SMALL FINANCE BANK	0.00	0.00	0.00	0.00	0.00	0.00	0.00	0.00	0.00	0.00	0.00	0.00	0.00	0.00	0.00	0.00	0.00
Small Finance bank Total	0.00	28.00	330.00	47.00	42.00	60.00	0.00	6724.00	0.00	0.00	0.00	0.00	0.00	0.00	0.00	0.00	6724.00
INDIA POSTI PAYMENTS BANK	0.00	0.00	0.00	0.00	0.00	0.00	0.00	0.00	0.00	0.00	0.00	0.00	0.00	0.00	0.00	0.00	0.00
INDIA POSTI PAYMENTS BANK	0.00	0.00	0.00	0.00	0.00	0.00	0.00	0.00	0.00	0.00	0.00	0.00	0.00	0.00	0.00	0.00	0.00
PAYTM PAYMENTS BANK	0.00	0.00	0.00	0.00	0.00	0.00	0.00	0.00	0.00	0.00	0.00	0.00	0.00	0.00	0.00	0.00	0.00
PAYTM PAYMENTS BANK	0.00	0.00	0.00	0.00	0.00	0.00	0.00	0.00	0.00	0.00	0.00	0.00	0.00	0.00	0.00	0.00	0.00
Payment Bank Total	0.00	0.00	0.00	0.00	0.00	0.00	0.00	0.00	0.00	0.00	0.00	0.00	0.00	0.00	0.00	0.00	0.00
OTHERS	0.00	4.00	68.00	8.00	7.00	0.00	0.00	1009.00	0.00	0.00	0.00	0.00	0.00	0.00	0.00	0.00	1009.00
Grand Total	0.00	688.00	10040.00	992.00	1074.00	1832.00	0.00	231601.00	0.00	0.00	0.00	0.00	0.00	0.00	0.00	0.00	231601.00

ANNUAL CREDIT PLAN 2024-25 : DISTRICT WISE BANK WISE

(AMOUNT IN LAKH)

Name of Bank	PRIORITY SECTOR											Non-Priority Sector					Grand Total		
	Export Credit	Education	Housing	Social Infrastructure	Renewable Energy	Others	Start ups Other Than Agri MSME	Start ups Other Than Agri MSME	Total Priority Sector 1A+1B+1C+1D+1E+1F+1G+1H	Loans to weaker sections under Priority Sector	Individual women beneficiaries	Agriculture	Education	Housing	Personal Loans under Non-Priority Sector	Others		Total Non-Priority Sector 4A+4B+4C+4D+4E+4F	
																			1C
BANK OF BARODA	8.28	206.95	310.43	8.28	8.28	0.00	0.00	0.00	41390.44	4139.04	0.00	538.08	16.56	49.67	41.39	182.11	827.81	42218.25	
BANK OF INDIA	2.54	63.43	95.15	2.54	2.54	0.00	0.00	0.00	12686.76	1268.67	0.00	164.93	5.07	12.69	12.69	55.82	253.73	19940.49	
CANARA BANK OF INDIA	12.15	303.69	455.53	12.15	12.15	0.00	0.00	0.00	60737.69	6073.77	0.00	789.59	24.29	72.89	60.74	287.24	1214.75	61962.44	
CENTRAL BANK OF INDIA	0.63	15.86	23.79	0.63	0.63	0.00	0.00	0.00	3171.67	317.17	0.00	41.23	1.27	3.81	3.17	13.95	63.43	3225.10	
INDIAN BANK	3.82	95.41	143.12	3.82	3.82	0.00	0.00	0.00	19082.95	1908.29	0.00	248.08	7.63	22.90	19.08	83.97	381.66	19464.51	
PUNJAB NATIONAL BANK	40.05	1001.19	143.12	40.05	40.05	0.00	0.00	0.00	200238.81	20023.88	0.00	2803.10	80.09	200.24	200.24	881.05	4004.77	204234.58	
UNION BANK OF INDIA	5.10	127.40	191.09	5.10	5.10	0.00	0.00	0.00	25479.18	2547.92	0.00	331.23	10.19	30.58	25.49	112.21	509.60	25988.78	
STATE BANK OF INDIA	28.09	702.26	1053.38	28.09	28.09	0.00	0.00	0.00	1400452.61	140045.26	0.00	1825.88	56.18	168.54	140.45	618.00	2809.05	143261.66	
BANK OF MAHARASHTRA	0.63	15.86	23.79	0.63	0.63	0.00	0.00	0.00	3171.67	317.17	0.00	41.23	1.27	3.81	3.17	13.95	63.43	3225.10	
INDIAN OVERSEAS BANK	1.27	31.72	47.58	1.27	1.27	0.00	0.00	0.00	6343.37	634.34	0.00	82.46	2.54	7.51	6.34	27.91	126.86	6470.23	
PUNJAB AND SIND BANK	1.90	47.58	71.38	1.90	1.90	0.00	0.00	0.00	8516.03	851.60	0.00	123.70	3.81	11.42	9.54	41.87	190.31	9705.34	
UCO BANK	1.28	31.72	47.58	1.28	1.28	0.00	0.00	0.00	6343.34	634.34	0.00	82.46	2.54	7.50	6.34	27.94	126.88	6470.22	
Public / Lead bank Total	105.72	2643.07	3864.60	105.72	105.72	0.00	0.00	0.00	528613.52	52861.35	0.00	6871.97	211.44	634.34	528.61	2328.92	10572.20	539185.09	
AXIS BANK	2.53	63.14	94.70	2.53	2.53	0.00	0.00	0.00	12827.08	1282.70	0.00	164.19	5.05	15.15	12.63	55.56	252.54	12879.62	
BANDHAN BANK	1.26	31.59	47.38	1.26	1.26	0.00	0.00	0.00	6317.75	631.78	0.00	82.13	2.53	7.58	6.32	27.79	126.33	6444.10	
FEDERAL BANK	0.00	0.00	0.00	0.00	0.00	0.00	0.00	0.00	0.00	0.00	0.00	0.00	0.00	0.00	0.00	0.00	0.00	0.00	
HDFC BANK	5.05	125.31	189.47	5.05	5.05	0.00	0.00	0.00	25262.60	2526.26	0.00	328.41	10.10	30.31	25.26	111.17	505.25	25767.85	
ICICI BANK	3.16	78.95	118.43	3.16	3.16	0.00	0.00	0.00	15790.21	1579.02	0.00	205.27	6.32	18.95	15.79	69.47	315.80	16105.01	
IDBI BANK	1.89	47.36	71.04	1.89	1.89	0.00	0.00	0.00	9472.40	947.24	0.00	123.14	3.79	11.37	9.47	41.67	189.44	9661.84	
INDUSIND BANK	0.00	0.00	0.00	0.00	0.00	0.00	0.00	0.00	0.00	0.00	0.00	0.00	0.00	0.00	0.00	0.00	0.00	0.00	
J & K BANK	0.00	0.00	0.00	0.00	0.00	0.00	0.00	0.00	0.00	0.00	0.00	0.00	0.00	0.00	0.00	0.00	0.00	0.00	
KARNATAKA BANK	0.00	0.00	0.00	0.00	0.00	0.00	0.00	0.00	0.00	0.00	0.00	0.00	0.00	0.00	0.00	0.00	0.00	0.00	
KOTAK MAHINDRA BANK	0.00	0.00	0.00	0.00	0.00	0.00	0.00	0.00	0.00	0.00	0.00	0.00	0.00	0.00	0.00	0.00	0.00	0.00	
SOUTH INDIAN BANK	0.00	0.00	0.00	0.00	0.00	0.00	0.00	0.00	0.00	0.00	0.00	0.00	0.00	0.00	0.00	0.00	0.00	0.00	
YES BANK	0.63	15.81	23.73	0.63	0.63	0.00	0.00	0.00	3163.13	316.32	0.00	41.13	1.26	3.80	3.16	13.33	63.28	3226.41	
THE MAINTAL BANK LTD	2.53	63.14	94.70	2.53	2.53	0.00	0.00	0.00	12827.08	1282.70	0.00	164.15	5.05	15.15	12.63	55.56	252.54	12879.62	
CSB BANK LIMITED	0.00	0.00	0.00	0.00	0.00	0.00	0.00	0.00	0.00	0.00	0.00	0.00	0.00	0.00	0.00	0.00	0.00	0.00	
RBL BANK	0.00	0.00	0.00	0.00	0.00	0.00	0.00	0.00	0.00	0.00	0.00	0.00	0.00	0.00	0.00	0.00	0.00	0.00	
Private bank Total	17.05	426.30	639.45	17.05	17.05	0.00	0.00	0.00	85260.25	8526.02	0.00	1108.38	34.10	102.31	85.26	375.15	1705.20	85865.45	
ARYAVART GRAMIN BANK	0.00	0.00	0.00	0.00	0.00	0.00	0.00	0.00	0.00	0.00	0.00	0.00	0.00	0.00	0.00	0.00	0.00	0.00	
BARODA U P BANK	0.00	0.00	0.00	0.00	0.00	0.00	0.00	0.00	0.00	0.00	0.00	0.00	0.00	0.00	0.00	0.00	0.00	0.00	
PRATHAMA U P GRAMIN BANK	27.29	682.08	1023.13	27.29	27.29	0.00	0.00	0.00	136416.42	13641.64	0.00	1773.42	54.58	163.70	136.42	600.21	2728.33	139144.75	
RRB Total	27.29	682.08	1023.13	27.29	27.29	0.00	0.00	0.00	136416.42	13641.64	0.00	1773.42	54.58	163.70	136.42	600.21	2728.33	139144.75	
U P COOP BANK LTD	17.66	441.48	662.21	17.66	17.66	0.00	0.00	0.00	88295.54	8829.55	0.00	1147.84	35.31	105.95	88.29	388.51	1726.90	90061.40	
U P S G V BANK LTD	2.80	70.08	105.13	2.80	2.80	0.00	0.00	0.00	14016.76	1401.68	0.00	182.22	5.61	16.82	14.02	61.67	280.34	140358.50	
Co-Operative bank Total	20.46	511.56	767.34	20.46	20.46	0.00	0.00	0.00	102312.26	10231.23	0.00	1330.06	40.92	122.77	102.31	450.18	2066.24	104358.50	
AU SMALL FIN BANK	0.00	0.00	0.00	0.00	0.00	0.00	0.00	0.00	0.00	0.00	0.00	0.00	0.00	0.00	0.00	0.00	0.00	0.00	
EQUITAS SMALL FIN BANK	0.00	0.00	0.00	0.00	0.00	0.00	0.00	0.00	0.00	0.00	0.00	0.00	0.00	0.00	0.00	0.00	0.00	0.00	
JANA SMALL FIN BANK	0.00	0.00	0.00	0.00	0.00	0.00	0.00	0.00	0.00	0.00	0.00	0.00	0.00	0.00	0.00	0.00	0.00	0.00	
UJJIVAN SMALL FIN BANK	0.00	0.00	0.00	0.00	0.00	0.00	0.00	0.00	0.00	0.00	0.00	0.00	0.00	0.00	0.00	0.00	0.00	0.00	
UTKARSH SMALL FIN BANK	0.00	0.00	0.00	0.00	0.00	0.00	0.00	0.00	0.00	0.00	0.00	0.00	0.00	0.00	0.00	0.00	0.00	0.00	
SHIVALIK SMALL FINANCE BANK	0.00	0.00	0.00	0.00	0.00	0.00	0.00	0.00	0.00	0.00	0.00	0.00	0.00	0.00	0.00	0.00	0.00	0.00	
Small Finance bank Total	0.00	0.00	0.00	0.00	0.00	0.00	0.00	0.00	0.00	0.00	0.00	0.00	0.00	0.00	0.00	0.00	0.00	0.00	
INDIA POST PAYMENTS BANK	0.00	0.00	0.00	0.00	0.00	0.00	0.00	0.00	0.00	0.00	0.00	0.00	0.00	0.00	0.00	0.00	0.00	0.00	
FINO PAYMENTS BANK	0.00	0.00	0.00	0.00	0.00	0.00	0.00	0.00	0.00	0.00	0.00	0.00	0.00	0.00	0.00	0.00	0.00	0.00	
PAYTM PAYMENTS BANK	0.00	0.00	0.00	0.00	0.00	0.00	0.00	0.00	0.00	0.00	0.00	0.00	0.00	0.00	0.00	0.00	0.00	0.00	
Payment bank Total	0.00	0.00	0.00	0.00	0.00	0.00	0.00	0.00	0.00	0.00	0.00	0.00	0.00	0.00	0.00	0.00	0.00	0.00	
Others	0.00	0.00	0.00	0.00	0.00	0.00	0.00	0.00	0.00	0.00	0.00	0.00	0.00	0.00	0.00	0.00	0.00	0.00	
Grand Total	170.52	4263.01	6394.52	170.52	170.52	0.00	0.00	0.00	852602.45	85260.24	0.00	11083.83	341.04	1023.12	852.60	3751.46	17052.05	865654.50	
BUDAUN																			
BANK OF BARODA	0.00	668.80	1003.20	0.00	0.00	0.00	0.00	0.00	96127.58	9612.75	0.00	0.00	0.00	0.00	0.00	0.00	0.00	3689.10	98776.68
BANK OF INDIA	0.00	191.40	288.20	0.00	0.00	0.00	0.00	0.00	3665.55	366.55	0.00	0.00	0.00	0.00	0.00	0.00	0.00	21.38	3610.92
CANARA BANK OF INDIA	0.00	154.00	242.00	0.00	0.00	0.00	0.00	0.00	3625.66	362.56	0.00	0.00	0.00	0.00	0.00	0.00	0.00	35.54	3706.26
CENTRAL BANK OF INDIA	0.00	165.00	259.60	0.00	0.00	0.00	0.00	0.00	7649.73	764.97	0.00	0.00	0.00	0.00	0.00	0.00	0.00	72.47	7712.11
INDIAN BANK	0.00	193.60	286.00	0.00	0.00	0.00	0.00	0.00	7863.72	786.37	0.00	0.00	0.00	0.00	0.00	0.00	0.00	34.51	8208.88
PUNJAB NATIONAL BANK	0.00	1498.20	2245.10	0.00	0.00	0.00	0.00	0.00	106155.00	10615.50	0.00	0.00	0.00	0.00	0.00	0.00	0.00	4219.78	114524.66
UNION BANK OF INDIA	0.00	160.60	246.40	0.00	0.00	0.00													

Name of Bank	PRIORITY SECTOR										Non-Priority Sector					Grand Total	
	Export Credit	Education	Housing	Social Infrastructure	Renewable Energy	Others	Start ups Other Than Agri MSME	Start ups Other Than Agri MSME	Total Priority Sector 1A+1B+C+1D+E+1F+1G+1H	Loans to weaker Sections under Priority Sector	Individual women beneficiaries	4A	4C	4D	4E		4F
	Amount	Amount	Amount	Amount	Amount	Amount	No	Amount	Amount	Amount	Amount	Amount	Amount	Amount	Amount	Amount	Amount
FEDERAL BANK	0.00	0.00	0.00	0.00	0.00	0.00	0.00	0.00	0.00	0.00	0.00	0.00	0.00	0.00	0.00	0.00	0.00
HDFC BANK	0.00	270.50	2097.00	556.80	556.80	6382.32	0.00	42060.78	0.00	0.00	228.33	263.78	0.00	402.73	0.00	894.84	42955.62
ICICI BANK	0.00	154.00	242.00	469.50	469.50	645.18	0.00	4592.82	0.00	0.00	21.98	45.61	0.00	45.14	0.00	116.73	6676.55
IDBI BANK	0.00	159.40	264.00	147.27	287.54	462.54	0.00	4994.15	0.00	0.00	47.62	54.45	0.00	84.35	0.00	186.42	5180.57
INDUSIND BANK	0.00	189.20	286.00	159.43	159.43	462.54	0.00	3937.55	0.00	0.00	7.33	9.68	0.00	15.44	0.00	32.45	3970.00
J & K BANK	0.00	0.00	0.00	0.00	0.00	0.00	0.00	0.00	0.00	0.00	0.00	0.00	0.00	0.00	0.00	0.00	0.00
KARNATAKA BANK	0.00	0.00	0.00	0.00	0.00	0.00	0.00	0.00	0.00	0.00	0.00	0.00	0.00	0.00	0.00	0.00	0.00
KOTAK MAHINDRA BANK	0.00	0.00	0.00	0.00	0.00	0.00	0.00	0.00	0.00	0.00	0.00	0.00	0.00	0.00	0.00	0.00	0.00
SOUTH INDIAN BANK	0.00	0.00	0.00	0.00	0.00	0.00	0.00	0.00	0.00	0.00	0.00	0.00	0.00	0.00	0.00	0.00	0.00
THE MAFILLAL BANK LTD	0.00	0.00	0.00	0.00	0.00	0.00	0.00	0.00	0.00	0.00	0.00	0.00	0.00	0.00	0.00	0.00	0.00
YES BANK	0.00	0.00	0.00	0.00	0.00	0.00	0.00	0.00	0.00	0.00	0.00	0.00	0.00	0.00	0.00	0.00	0.00
THE MAHINDRA BANK LTD	0.00	0.00	0.00	0.00	0.00	0.00	0.00	0.00	0.00	0.00	0.00	0.00	0.00	0.00	0.00	0.00	0.00
CSB BANK LIMITED	0.00	0.00	0.00	0.00	0.00	0.00	0.00	0.00	0.00	0.00	0.00	0.00	0.00	0.00	0.00	0.00	0.00
RBL BANK	0.00	0.00	0.00	0.00	0.00	0.00	0.00	0.00	0.00	0.00	0.00	0.00	0.00	0.00	0.00	0.00	0.00
Private bank Total	0.00	326.39	1630.54	203.33	87.47	596.76	0.00	23706.30	0.00	0.00	0.00	0.00	0.00	0.00	0.00	0.00	55714.80
ARYAVART GRAMIN BANK	0.00	0.00	0.00	0.00	0.00	0.00	0.00	0.00	0.00	0.00	0.00	0.00	0.00	0.00	0.00	0.00	0.00
BARODA U P BANK	0.00	0.00	0.00	0.00	0.00	0.00	0.00	0.00	0.00	0.00	0.00	0.00	0.00	0.00	0.00	0.00	0.00
PRATHAMA U P GRAMIN BANK	0.00	83.47	263.80	38.92	9.00	127.81	0.00	27668.96	0.00	0.00	0.00	0.00	0.00	0.00	0.00	0.00	32404.07
RRI Total	0.00	83.47	263.80	38.92	9.00	127.81	0.00	27668.96	0.00	0.00	0.00	0.00	0.00	0.00	0.00	0.00	32404.07
U P S G V BANK LTD	0.00	0.00	0.00	0.00	0.00	0.00	0.00	72990.87	0.00	0.00	0.00	0.00	0.00	0.00	0.00	0.00	72990.87
Co-Operative bank Total	0.00	0.00	0.00	0.00	0.00	0.00	0.00	72990.87	0.00	0.00	0.00	0.00	0.00	0.00	0.00	0.00	72990.87
AU SMALL FIN BANK	0.00	0.00	0.00	0.00	0.00	0.00	0.00	0.00	0.00	0.00	0.00	0.00	0.00	0.00	0.00	0.00	0.00
GRAND TOTAL	0.00	7598.40	14196.90	8200.97	8200.97	9892.97	0.00	572112.21	0.00	0.00	7604.40	8894.71	0.00	13585.96	0.00	30085.07	602157.28
BANK OF BARODA	0.00	295.47	478.00	138.07	33.19	0.00	0.00	33451.02	0.00	0.00	0.00	0.00	0.00	689.92	9795.56	12444.60	46895.62
BANK OF INDIA	0.00	157.00	250.00	73.10	17.50	0.00	0.00	12483.69	0.00	0.00	0.00	0.00	0.00	700.75	1993.28	12664.12	25144.12
CAVANA BANK	0.00	319.00	626.12	149.02	35.76	0.00	0.00	40070.67	0.00	0.00	0.00	0.00	0.00	891.78	2532.68	12663.28	16087.71
CENTRAL BANK OF INDIA	0.00	117.82	220.00	189.20	46.07	0.00	0.00	11422.56	0.00	0.00	0.00	0.00	0.00	277.60	777.20	3886.00	4940.80
INDIAN BANK	0.00	217.94	642.78	101.85	24.49	0.00	0.00	35134.68	0.00	0.00	0.00	0.00	0.00	1821.25	5172.34	25861.68	32855.36
PUNJAB NATIONAL BANK	0.00	901.00	1049.00	421.43	174.63	0.00	0.00	257009.61	0.00	0.00	0.00	0.00	0.00	2931.18	8423.36	43116.50	67094.96
UNION BANK OF INDIA	0.00	338.53	377.00	158.18	38.03	0.00	0.00	11060.37	0.00	0.00	0.00	0.00	0.00	727.50	2066.10	10330.60	13124.10
STATE BANK OF INDIA	0.00	1121.20	1081.00	523.93	125.94	0.00	0.00	112282.51	0.00	0.00	0.00	0.00	0.00	681.55	1966.35	9831.74	12888.64
BANK OF MAHARASHTRA	0.00	24.40	84.30	11.40	2.74	0.00	0.00	1785.51	0.00	0.00	0.00	0.00	0.00	248.00	709.44	3527.20	4480.64
BANK OF OVERSEAS BANK	0.00	0.00	0.00	0.00	0.00	0.00	0.00	5996.60	0.00	0.00	0.00	0.00	0.00	0.00	0.00	0.00	5996.60
PUNJAB AND SIND BANK	0.00	84.10	90.00	39.30	8.17	0.00	0.00	3210.92	0.00	0.00	0.00	0.00	0.00	265.04	728.30	3641.48	4625.82
UCO BANK	0.00	112.00	112.00	36.50	8.44	0.00	0.00	4783.88	0.00	0.00	0.00	0.00	0.00	310.11	861.78	4408.92	5600.81
Public /lead bank Total	0.00	3654.87	5010.21	1842.07	516.55	0.00	0.00	528238.02	0.00	0.00	0.00	0.00	0.00	9545.68	27295.91	138029.56	172781.15
AXIS BANK	0.00	15.00	51.00	80.00	60.00	0.00	0.00	1867.68	0.00	0.00	0.00	0.00	0.00	624.00	1768.80	8844.00	11236.80
BAHNDHAN BANK	0.00	100.00	100.00	25.00	0.00	0.00	0.00	5954.16	0.00	0.00	0.00	0.00	0.00	0.00	0.00	0.00	5954.16
FEDERAL BANK	0.00	0.00	0.00	0.00	0.00	0.00	0.00	7426.24	0.00	0.00	0.00	0.00	0.00	658.50	1779.20	4804.00	6433.30
HDFC BANK	0.00	74.49	880.00	34.81	8.49	0.00	0.00	2734.74	0.00	0.00	0.00	0.00	0.00	695.00	1960.80	8896.00	11370.20
IDBI BANK	0.00	23.10	78.54	10.72	5.50	0.00	0.00	2759.64	0.00	0.00	0.00	0.00	0.00	240.00	64.00	1200.00	1504.00
INDUSIND BANK	0.00	48.80	300.00	22.80	5.48	0.00	0.00	2759.64	0.00	0.00	0.00	0.00	0.00	0.00	0.00	0.00	4263.64
J & K BANK	0.00	0.00	0.00	0.00	0.00	0.00	0.00	0.00	0.00	0.00	0.00	0.00	0.00	0.00	0.00	0.00	0.00
KARNATAKA BANK	0.00	0.00	0.00	0.00	0.00	0.00	0.00	0.00	0.00	0.00	0.00	0.00	0.00	0.00	0.00	0.00	0.00
KOTAK MAHINDRA BANK	0.00	0.00	0.00	0.00	0.00	0.00	0.00	0.00	0.00	0.00	0.00	0.00	0.00	0.00	0.00	0.00	0.00
SOUTH INDIAN BANK	0.00	0.00	0.00	0.00	0.00	0.00	0.00	0.00	0.00	0.00	0.00	0.00	0.00	0.00	0.00	0.00	0.00
YES BANK	0.00	0.00	0.00	0.00	0.00	0.00	0.00	0.00	0.00	0.00	0.00	0.00	0.00	0.00	0.00	0.00	0.00
THE MAHINDRA BANK LTD	0.00	0.00	0.00	0.00	0.00	0.00	0.00	2962.84	0.00	0.00	0.00	0.00	0.00	270.00	199.20	996.00	1466.20
CSB BANK LIMITED	0.00	0.00	0.00	0.00	0.00	0.00	0.00	0.00	0.00	0.00	0.00	0.00	0.00	0.00	0.00	0.00	0.00
RBL BANK	0.00	0.00	0.00	0.00	0.00	0.00	0.00	0.00	0.00	0.00	0.00	0.00	0.00	0.00	0.00	0.00	0.00
Private bank Total	0.00	326.39	1630.54	203.33	87.47	596.76	0.00	23706.30	0.00	0.00	0.00	0.00	0.00	2321.50	4948.00	24740.00	32009.50
ARYAVART GRAMIN BANK	0.00	0.00	0.00	0.00	0.00	0.00	0.00	0.00	0.00	0.00	0.00	0.00	0.00	0.00	0.00	0.00	0.00
BARODA U P BANK	0.00	0.00	0.00	0.00	0.00	0.00	0.00	0.00	0.00	0.00	0.00	0.00	0.00	0.00	0.00	0.00	0.00
PRATHAMA U P GRAMIN BANK	0.00	83.47	263.80	38.92	9.00	127.81	0.00	27668.96	0.00	0.00	0.00	0.00	0.00	251.39	713.95	3569.77	4535.11
RRI Total	0.00	83.47	263.80	38.92	9.00	127.81	0.00	27668.96	0.00	0.00	0.00	0.00	0.00	251.39	713.95	3569.77	4535.11
U P S G V BANK LTD	0.00	0.00	0.00	0.00	0.00	0.00	0.00	72990.87	0.00	0.00	0.00	0.00	0.00	0.00	0.00	0.00	72990.87
Co-Operative bank Total	0.00	0.00	0.00	0.00	0.00	0.00	0.00	72990.87	0.00	0.00	0.00	0.00	0.00	0.00	0.00	0.00	72990.87
AU SMALL FIN BANK	0.00	0.00	0.00	0.00	0.00	0.00	0.00	0.00	0.00	0.00	0.00	0.00	0.00	0.00	0.00	0.00	0.00

Name of Bank	PRIORITY SECTOR										Non-Priority Sector					Grand Total			
	Export Credit	Education	Housing	Social Infrastructure	Renewable Energy	Others	Start ups Other Than Agri MSME	Start ups Other Than Agri MSME	Total Priority Sector 1A+1B+1C+1D+1E+1F+1G+1H	Loans to weaker Sections under Priority Sector	Individual women beneficiaries	Agriculture	Education	Housing	Personal Loans under Non-Priority Sector		Others	Total Non-Priority Sector 4A+4B+4C+4D+4E+4F	Grand Total 2+5
Amount	Amount	Amount	Amount	Amount	Amount	No	Amount	Amount	Amount	Amount	Amount	Amount	Amount	Amount	Amount	Amount	Amount	Amount	
JAUITAS SMALL FIN. BANK	0.00	0.00	0.00	0.00	0.00	0.00	0.00	0.00	0.00	0.00	0.00	0.00	0.00	0.00	0.00	0.00	0.00	0.00	
JANA SMALL FIN. BANK	0.00	0.00	0.00	0.00	0.00	0.00	0.00	0.00	0.00	0.00	0.00	0.00	0.00	0.00	0.00	0.00	0.00	0.00	
UJJIVAN SMALL FIN. BANK	0.00	0.00	0.00	0.00	0.00	0.00	0.00	0.00	0.00	0.00	0.00	0.00	0.00	0.00	0.00	0.00	0.00	0.00	
UJJIVAN SMALL FIN. BANK	0.00	0.00	0.00	0.00	0.00	0.00	0.00	0.00	0.00	0.00	0.00	0.00	0.00	0.00	0.00	0.00	0.00	0.00	
SHIVALIK SMALL FINANCE BANK	0.00	0.00	0.00	0.00	0.00	0.00	0.00	0.00	0.00	0.00	0.00	0.00	0.00	0.00	0.00	0.00	0.00	0.00	
Small Finance bank Total	0.00	0.00	0.00	0.00	0.00	0.00	0.00	0.00	0.00	0.00	0.00	0.00	0.00	0.00	0.00	0.00	0.00	0.00	
INDIA POST PAYMENTS BANK	0.00	0.00	0.00	0.00	0.00	0.00	0.00	0.00	0.00	0.00	0.00	0.00	0.00	0.00	0.00	0.00	0.00	0.00	
INDIA POST PAYMENTS BANK	0.00	0.00	0.00	0.00	0.00	0.00	0.00	0.00	0.00	0.00	0.00	0.00	0.00	0.00	0.00	0.00	0.00	0.00	
FINO PAYMENTS BANK	0.00	0.00	0.00	0.00	0.00	0.00	0.00	0.00	0.00	0.00	0.00	0.00	0.00	0.00	0.00	0.00	0.00	0.00	
FINO PAYMENTS BANK	0.00	0.00	0.00	0.00	0.00	0.00	0.00	0.00	0.00	0.00	0.00	0.00	0.00	0.00	0.00	0.00	0.00	0.00	
PAYTM PAYMENTS BANK	0.00	0.00	0.00	0.00	0.00	0.00	0.00	0.00	0.00	0.00	0.00	0.00	0.00	0.00	0.00	0.00	0.00	0.00	
PAYTM PAYMENTS BANK	0.00	0.00	0.00	0.00	0.00	0.00	0.00	0.00	0.00	0.00	0.00	0.00	0.00	0.00	0.00	0.00	0.00	0.00	
OTHERS	0.00	0.00	0.00	0.00	0.00	0.00	0.00	0.00	0.00	0.00	0.00	0.00	0.00	0.00	0.00	0.00	0.00	0.00	
OTHERS	0.00	0.00	0.00	0.00	0.00	0.00	0.00	0.00	0.00	0.00	0.00	0.00	0.00	0.00	0.00	0.00	0.00	0.00	
Grand Total	0.00	72.91	3584.18	1309.23	2196.09	116.88	50793.00	3542.50	659086.66	3899.80	23.15	287.47	937.76	812.57	522.99	0.00	2860.78	661646.46	
LALITPUR																			
BANK OF BARODA	0.00	1.70	191.51	19.08	11.66	16.07	109.00	574.91	7631.35	0.00	0.00	0.00	0.00	0.00	15.90	15.90	31.80	7663.15	
BANK OF INDIA	0.00	5.70	51.64	6.36	3.50	20.89	56.00	294.42	2665.85	0.00	0.00	0.00	0.00	0.00	8.16	19.66	27.83	2953.68	
CANARA BANK	0.00	3.36	33.36	6.36	4.66	19.28	65.00	271.93	2436.70	0.00	0.00	0.00	0.00	0.00	23.00	62.66	85.67	2551.76	
CENTRAL BANK OF INDIA	0.00	40.60	81.17	33.07	22.16	4.82	375.00	1569.50	33236.50	0.00	0.00	0.00	0.00	0.00	140.45	98.05	238.50	33475.00	
INDIAN BANK	0.00	68.87	82.40	25.44	16.32	14.46	193.00	892.88	6983.81	0.00	0.00	0.00	0.00	0.00	82.36	90.21	172.57	7156.38	
PUNJAB NATIONAL BANK	0.00	50.75	136.44	203.52	116.60	40.17	752.00	4089.69	58461.16	0.00	0.00	0.00	0.00	0.00	214.65	115.60	330.45	58791.61	
UNION BANK OF INDIA	0.00	38.73	14.18	12.72	7.00	30.53	71.00	376.85	2580.92	0.00	0.00	0.00	0.00	0.00	8.11	51.70	59.31	2640.21	
STATE BANK OF INDIA	50.75	110.82	203.98	83.99	47.81	38.39	537.00	2987.70	53987.86	0.00	0.00	0.00	0.00	0.00	129.86	180.20	310.06	54267.91	

PRIORITY SECTOR

AGRICULTURE

MICRO, SMALL AND MEDIUM ENTERPRISES

START UPS MSME

Name of Bank	Total Agriculture 1A(i)+1A(ii)+1A(iii)				Agriculture				Start ups engaged Agri				Micro, Small and Medium Enterprises				Others under MSMEs		
	1A	Amount	a	1A(i)	Term Loans (Medium/Long Term Loans) (aa)	Out of Term Farm Credit	1A(ii)	1A(iii)	Amount	Start ups engaged Agri	Small Marginal Farmers	Total Micro, Small and Medium Enterprises (i)+1B(i)+1B(ii)+1B(iii)+1B(iv)	Micro Enterprises (Manufacturing + Service advances)	Small Enterprises (Manufacturing + Service advances)	Medium Enterprises (Manufacturing + Service advances)	Khadai and Village Industries	1B(iv)	Amount	
																			1A(i)
BARODA U P BANK	0.00	0.00	0.00	0.00	0.00	0.00	0.00	0.00	0.00	0.00	0.00	0.00	0.00	0.00	0.00	0.00	0.00	0.00	
PRATHAMA U P GRAMIN BANK	92505.06	58352.40	0.00	85550.43	27188.03	8202.25	3451.49	3503.14	0.00	51802.83	26544.08	0.00	0.00	40016.26	0.00	0.00	0.00	323.16	0.00
RRB Total	92505.06	58352.40	0.00	85550.43	27188.03	8202.25	3451.49	3503.14	0.00	51802.83	26544.08	0.00	0.00	40016.26	0.00	0.00	0.00	0.00	0.00
U P COOP BANK LTD	93668.64	64047.33	0.00	86517.52	22570.13	8302.61	3509.25	3542.87	0.00	52455.00	0.00	0.00	0.00	0.00	0.00	0.00	0.00	353.70	0.00
U P S G V BANK LTD	0.00	0.00	0.00	0.00	0.00	0.00	0.00	0.00	0.00	0.00	0.00	0.00	0.00	0.00	0.00	0.00	0.00	0.00	0.00
Co-Operative bank Total	93668.64	64047.33	0.00	86517.52	22570.13	8302.61	3509.25	3542.87	0.00	52455.00	0.00	0.00	0.00	0.00	0.00	0.00	0.00	0.00	0.00
AU SMALL FIN BANK	0.00	0.00	0.00	0.00	0.00	0.00	0.00	0.00	0.00	0.00	0.00	0.00	0.00	0.00	0.00	0.00	0.00	0.00	0.00
EQUITAS SMALL FIN BANK	0.00	0.00	0.00	0.00	0.00	0.00	0.00	0.00	0.00	0.00	0.00	0.00	0.00	0.00	0.00	0.00	0.00	0.00	0.00
JANA SMALL FIN BANK	0.00	0.00	0.00	0.00	0.00	0.00	0.00	0.00	0.00	0.00	0.00	0.00	0.00	0.00	0.00	0.00	0.00	0.00	0.00
UJJWAN SMALL FIN BANK	0.00	0.00	0.00	0.00	0.00	0.00	0.00	0.00	0.00	0.00	0.00	0.00	0.00	0.00	0.00	0.00	0.00	0.00	0.00
LUKARSH SMALL FIN BANK	0.00	0.00	0.00	0.00	0.00	0.00	0.00	0.00	0.00	0.00	0.00	0.00	0.00	0.00	0.00	0.00	0.00	0.00	0.00
SHIVALIK SMALL FINANCE BANK	0.00	0.00	0.00	0.00	0.00	0.00	0.00	0.00	0.00	0.00	0.00	0.00	0.00	0.00	0.00	0.00	0.00	0.00	0.00
Small Finance bank Total	0.00	0.00	0.00	0.00	0.00	0.00	0.00	0.00	0.00	0.00	0.00	0.00	0.00	0.00	0.00	0.00	0.00	0.00	0.00
INDIA POST PAYMENTS BANK	0.00	0.00	0.00	0.00	0.00	0.00	0.00	0.00	0.00	0.00	0.00	0.00	0.00	0.00	0.00	0.00	0.00	0.00	0.00
FINO PAYMENTS BANK	0.00	0.00	0.00	0.00	0.00	0.00	0.00	0.00	0.00	0.00	0.00	0.00	0.00	0.00	0.00	0.00	0.00	0.00	0.00
PAYTM PAYMENTS BANK	0.00	0.00	0.00	0.00	0.00	0.00	0.00	0.00	0.00	0.00	0.00	0.00	0.00	0.00	0.00	0.00	0.00	0.00	0.00
Payment bank Total	0.00	0.00	0.00	0.00	0.00	0.00	0.00	0.00	0.00	0.00	0.00	0.00	0.00	0.00	0.00	0.00	0.00	0.00	0.00
OTHERS	0.00	0.00	0.00	0.00	0.00	0.00	0.00	0.00	0.00	0.00	0.00	0.00	0.00	0.00	0.00	0.00	0.00	0.00	0.00
Grand Total	642435.89	398528.29	0.00	593355.98	194427.69	56914.22	24183.66	24896.25	0.00	359764.10	161280.00	0.00	0.00	246240.00	276480.00	0.00	0.00	0.00	0.00
SAHARANPUR	8480.16	6094.75	0.00	8159.46	2064.70	1710.89	26.26	294.44	0.00	0.00	7543.50	5477.93	0.00	2065.57	0.00	0.00	0.00	0.00	0.00
BANK OF BARODA	6040.04	4095.56	0.00	5973.70	1878.15	291.29	66.34	66.34	0.00	0.00	8683.53	4977.13	0.00	3706.40	0.00	0.00	0.00	0.00	0.00
BANK OF INDIA	18997.21	17889.85	0.00	18759.20	789.35	759.33	46.06	191.94	0.00	0.00	26180.99	11429.19	0.00	14751.99	0.00	0.00	0.00	1.10	0.00
CANARA BANK	6043.37	3252.55	0.00	6040.62	81.60	6040.62	0.00	2.75	0.00	0.00	13407.29	3023.38	0.00	10383.91	0.00	0.00	0.00	0.00	0.00
CENTRAL BANK OF INDIA	4867.08	4869.37	0.00	4867.08	7.71	4867.08	0.00	0.00	0.00	0.00	13338.77	8938.37	0.00	4400.40	0.00	0.00	0.00	0.00	0.00
INDIAN BANK	159021.86	154865.72	0.00	156827.13	1760.25	1760.25	100.00	2094.74	0.00	0.00	56835.58	21015.16	0.00	35816.42	0.00	0.00	0.00	4.18	0.00
PUNJAB NATIONAL BANK	71470.66	66202.57	0.00	70190.68	3474.09	3474.09	29.40	1250.58	0.00	0.00	18881.99	12023.06	0.00	6852.93	0.00	0.00	0.00	0.00	0.00
UNION BANK OF INDIA	78079.74	76664.28	0.00	77165.32	1036.10	1036.10	0.00	914.42	0.00	0.00	51971.46	8419.12	0.00	43552.34	0.00	0.00	0.00	0.00	0.00
STATE BANK OF INDIA	12.00	0.00	0.00	0.00	0.00	0.00	0.00	0.00	0.00	0.00	703.99	0.00	0.00	53.58	0.00	0.00	0.00	0.00	0.00
BANK OF MAHARASHTRA	3640.49	3640.49	0.00	3640.49	2163.87	5804.35	359.74	183.41	0.00	0.00	7016.79	5539.20	0.00	1477.59	0.00	0.00	0.00	0.00	0.00
INDIAN OVERSEAS BANK	687.90	445.39	0.00	687.90	242.51	687.90	0.00	0.00	0.00	0.00	1327.18	209.57	0.00	1171.61	0.00	0.00	0.00	0.00	0.00
PUNJAB AND SIND BANK	18456.21	17993.36	0.00	18456.21	448.05	18456.21	0.00	14.80	0.00	0.00	3466.52	3177.48	0.00	286.04	0.00	0.00	0.00	0.00	0.00
Public / Lead bank Total	378144.00	356003.89	0.00	372916.86	16912.97	372916.86	201.72	5025.42	0.00	0.00	209411.16	84943.53	0.00	124462.57	0.00	0.00	0.00	0.00	0.00
AXIS BANK	13000.00	8893.07	0.00	14986.51	2095.44	14986.51	0.33	625.48	0.00	0.00	46614.25	14296.66	0.00	3231.59	0.00	0.00	0.00	0.00	0.00
BANDHAN BANK	17812.71	1796.94	0.00	0.00	0.00	0.00	0.00	0.00	0.00	0.00	0.00	0.00	0.00	0.00	0.00	0.00	0.00	0.00	0.00
FEDERAL BANK	2675.56	754.78	0.00	15288.06	1947.77	15288.06	0.00	2554.66	0.00	0.00	40802.25	38640.11	0.00	2162.14	0.00	0.00	0.00	0.00	0.00
ICICI BANK	53.40	32.54	0.00	18.79	51.33	18.79	0.00	162.09	0.00	0.00	33274.99	12742.93	0.00	20532.06	0.00	0.00	0.00	0.00	0.00
INDUSIND BANK	4.61	0.00	0.00	4.61	4.61	4.61	0.00	2.07	0.00	0.00	3620.17	1225.34	0.00	3880.71	0.00	0.00	0.00	0.00	0.00
J & K BANK	0.00	0.00	0.00	0.00	0.00	0.00	0.00	0.00	0.00	0.00	1156.24	1083.57	0.00	72.67	0.00	0.00	0.00	0.00	0.00
KARNATAKA BANK	0.00	0.00	0.00	0.00	0.00	0.00	0.00	0.00	0.00	0.00	0.00	0.00	0.00	0.00	0.00	0.00	0.00	0.00	0.00
KOTAK MAHINDRA BANK	2122.99	0.00	0.00	2117.40	2117.40	2117.40	5.58	0.00	0.00	0.00	6227.60	874.04	0.00	5353.56	0.00	0.00	0.00	0.00	0.00
SOUTH INDIAN BANK	1189.50	0.00	0.00	0.00	0.00	0.00	0.00	1189.50	0.00	0.00	48461.91	7692.61	0.00	40769.30	0.00	0.00	0.00	0.00	0.00
YES BANK	32.40	0.00	0.00	32.40	18.72	32.40	0.00	42.88	0.00	0.00	42.88	42.88	0.00	0.00	0.00	0.00	0.00	6.82	0.00
THE NAINITAL BANK LTD	0.00	0.00	0.00	0.00	0.00	0.00	0.00	0.00	0.00	0.00	0.00	0.00	0.00	0.00	0.00	0.00	0.00	0.00	0.00
CSB BANK LIMITED	0.00	0.00	0.00	0.00	0.00	0.00	0.00	0.00	0.00	0.00	0.00	0.00	0.00	0.00	0.00	0.00	0.00	0.00	0.00
RBL BANK	40578.18	11473.33	0.00	34532.99	6455.78	6455.78	5.91	6038.28	0.00	0.00	193155.58	8567.72	0.00	107482.86	0.00	0.00	0.00	0.00	0.00
Private bank Total	0.00	0.00	0.00	0.00	0.00	0.00	0.00	0.00	0.00	0.00	0.00	0.00	0.00	0.00	0.00	0.00	0.00	0.00	0.00
ARYAVART GRAMIN BANK	23676.43	23649.94	0.00	23670.93	150.11	23670.93	0.00	5.50	0.00	0.00	0.00	0.00	0.00	0.00	0.00	0.00	0.00	0.00	0.00
BARODA U P BANK	23676.43	23649.94	0.00	23670.93	150.11	23670.93	0.00	5.50	0.00	0.00	0.00	0.00	0.00	0.00	0.00	0.00	0.00	0.00	0.00
PRATHAMA U P GRAMIN BANK	113151.70	110883.61	0.00	113136.18	2252.57	113136.18	15.52	0.00	0.00	0.00	2815.42	2815.42	0.00	2815.42	0.00	0.00	0.00	0.00	0.00
RRB Total	113151.70	110883.61	0.00	113136.18	2252.57	113136.18	15.52	0.00	0.00	0.00	2815.42	2815.42	0.00	2815.42	0.00	0.00	0.00	0.00	0.00
U P COOP BANK LTD	1031.70	0.00	0.00	1031.70	623.74	623.74	15.52	0.00	0.00	0.00	0.00	0.00	0.00	0.00	0.00	0.00	0.00	0.00	0.00
U P S G V BANK LTD	114183.40	110883.61	0.00	114167.88	623.74	623.74	15.52	0.00	0.00	0.00	0.00	0.00	0.00	0.00	0.00	0.00	0.00	0.00	0.00
Co-Operative bank Total	114183.40	110883.61	0.00	114167.8															

Name of Bank	PRIORITY SECTOR										Non-Priority Sector					Grand Total			
	Export Credit	Education	Housing	Social Infrastructure	Renewable Energy	Others	Start ups Other Than Agri MSME	Start ups Other Than Agri MSME	Total Priority Sector 1A+1B+C+1D+1E+1F+1G+1H	Loans to weaker Sections under Priority Sector	Individual women beneficiaries	Agriculture	Education	Housing	Personal Loans under Non-Priority Sector		Others	Priority Sector 4A+4B+4C+4D+4E+4F	Grand Total 2+5
BARODA U P BANK	0.00	0.00	0.00	0.00	0.00	0.00	0.00	0.00	0.00	0.00	0.00	0.00	0.00	0.00	0.00	0.00	0.00	0.00	0.00
PRATHAMA U P GRAMIN BANK	0.00	0.00	0.00	0.00	0.00	0.00	0.00	0.00	160034.93	33607.34	0.00	0.00	0.00	0.00	0.00	0.00	0.00	160034.93	0.00
RRB Total	0.00	0.00	0.00	0.00	0.00	0.00	0.00	0.00	160034.93	33607.34	0.00	0.00	0.00	0.00	0.00	0.00	0.00	160034.93	0.00
U P COOP BANK LTD	0.00	0.00	0.00	0.00	0.00	0.00	0.00	0.00	94403.31	19824.70	0.00	0.00	0.00	0.00	0.00	0.00	0.00	94403.31	0.00
U P S G V BANK LTD	0.00	0.00	0.00	0.00	0.00	0.00	0.00	0.00	94403.31	19824.70	0.00	0.00	0.00	0.00	0.00	0.00	0.00	94403.31	0.00
Co-Operative bank Total	0.00	0.00	0.00	0.00	0.00	0.00	0.00	0.00	94403.31	19824.70	0.00	0.00	0.00	0.00	0.00	0.00	0.00	94403.31	0.00
AU SMALL FIN.BANK	0.00	0.00	0.00	0.00	0.00	0.00	0.00	0.00	0.00	0.00	0.00	0.00	0.00	0.00	0.00	0.00	0.00	0.00	0.00
EQUITAS SMALL FIN. BANK	0.00	0.00	0.00	0.00	0.00	0.00	0.00	0.00	0.00	0.00	0.00	0.00	0.00	0.00	0.00	0.00	0.00	0.00	0.00
UJJVAN SMALL FIN. BANK	0.00	0.00	0.00	0.00	0.00	0.00	0.00	0.00	0.00	0.00	0.00	0.00	0.00	0.00	0.00	0.00	0.00	0.00	0.00
SHIVALIK SMALL FIN. BANK	0.00	0.00	0.00	0.00	0.00	0.00	0.00	0.00	0.00	0.00	0.00	0.00	0.00	0.00	0.00	0.00	0.00	0.00	0.00
Small Finance bank Total	0.00	0.00	0.00	0.00	0.00	0.00	0.00	0.00	0.00	0.00	0.00	0.00	0.00	0.00	0.00	0.00	0.00	0.00	0.00
INDIA POST PAYMENTS BANK	0.00	0.00	0.00	0.00	0.00	0.00	0.00	0.00	0.00	0.00	0.00	0.00	0.00	0.00	0.00	0.00	0.00	0.00	0.00
FINO PAYMENTS BANK	0.00	0.00	0.00	0.00	0.00	0.00	0.00	0.00	0.00	0.00	0.00	0.00	0.00	0.00	0.00	0.00	0.00	0.00	0.00
PAYTM PAYMENTS BANK	0.00	0.00	0.00	0.00	0.00	0.00	0.00	0.00	0.00	0.00	0.00	0.00	0.00	0.00	0.00	0.00	0.00	0.00	0.00
Payment bank Total	0.00	0.00	0.00	0.00	0.00	0.00	0.00	0.00	0.00	0.00	0.00	0.00	0.00	0.00	0.00	0.00	0.00	0.00	0.00
OTHERS	0.00	0.00	0.00	0.00	0.00	0.00	0.00	0.00	0.00	0.00	0.00	0.00	0.00	0.00	0.00	0.00	0.00	0.00	0.00
Grand Total	0.00	0.00	0.00	0.00	0.00	0.00	0.00	0.00	1035657.37	272371.93	0.00	0.00	0.00	0.00	0.00	0.00	0.00	1035657.37	272371.93
SHAMLU									2618.95	550.48	0.00	0.06	0.00	0.00	0.00	0.00	0.00	2618.95	550.48
BANK OF BARODA	0.00	21.19	41.02	0.00	0.00	0.00	0.00	0.00	2618.95	550.48	0.00	0.06	0.00	0.00	0.00	0.00	0.00	2618.95	550.48

PRIORITY SECTOR

Name of Bank	Agriculture										Micro, Small and Medium Enterprises				Others under MSME																	
	Total Agriculture 1A(i)+1A(ii)+1A(iii)		Crop Loan (Short Term Loan) (a)		Term Loans (Medium/Long Term Loans) (aa)		Total Farm Credit 1A(i)= a +aa		Out of Term Farm Credit		Agriculture Infrastructure		Ancillary Activities		Start ups engaged Agri Farmers		Small Marginal Farmers		Total Micro, Small and Medium Enterprises (i)+1B(ii)+1B(iii)+1B(iv)+1B(v)		Micro Enterprises (Manufacturing + Service advances)		Small Enterprises (Manufacturing + Service advances)		Medium Enterprises (Manufacturing + Service advances)		Khaadi and Village Industries		Start ups MSME			
	1A	Amount	a	Amount	aa	Amount	1A(i)	Amount	1A(ii)	Amount	1A(iii)	Amount	1A(iv)	Amount	1A(v)	Amount	1B(i)	Amount	1B(ii)	Amount	1B(iii)	Amount	1B(iv)	Amount	1B(v)	Amount	1B(vi)	Amount	1B(vii)	Amount		
BANK OF INDIA	784.99	147.70	0.00	577.61	725.31	541.11	63.68	0.00	2693.15	910.93	483.00	1209.22	0.00	0.00	0.00	0.00	0.00	0.00	0.00	0.00	0.00	0.00	0.00	0.00	0.00	0.00	0.00	0.00	0.00	0.00		
CANARA BANK	11367.95	10305.39	0.00	613.24	10928.63	263.00	425.06	34.26	3561.55	3087.05	459.92	1209.22	0.00	0.00	0.00	0.00	0.00	0.00	0.00	0.00	0.00	0.00	0.00	0.00	0.00	0.00	0.00	0.00	0.00	0.00		
CENTRAL BANK OF INDIA	676.42	334.07	0.00	334.07	668.14	0.00	6.28	0.00	1123.15	374.11	748.27	0.00	0.00	0.00	0.00	0.00	0.00	0.00	0.00	0.00	0.00	0.00	0.00	0.00	0.00	0.00	0.00	0.00	0.00	0.00		
INDIAN BANK	12140.19	11976.39	0.00	22.26	12000.65	40.96	139.54	0.00	5655.01	4975.03	879.98	5386.52	0.00	0.00	0.00	0.00	0.00	0.00	0.00	0.00	0.00	0.00	0.00	0.00	0.00	0.00	0.00	0.00	0.00	0.00		
PUNJAB NATIONAL BANK	45399.64	44795.54	0.00	426.70	45226.24	345.43	41.11	132.29	2192.43	11462.13	4303.78	5386.52	0.00	0.00	0.00	0.00	0.00	0.00	0.00	0.00	0.00	0.00	0.00	0.00	0.00	0.00	0.00	0.00	0.00	0.00		
UNION BANK OF INDIA	11285.87	9482.05	0.00	1110.80	10592.85	763.42	53.03	639.99	5724.86	4301.40	1397.97	25.49	0.00	0.00	0.00	0.00	0.00	0.00	0.00	0.00	0.00	0.00	0.00	0.00	0.00	0.00	0.00	0.00	0.00	0.00		
STATE BANK OF INDIA	20795.27	20705.83	0.00	57.48	20763.31	17.57	31.96	0.00	5633.12	4063.40	1569.72	25.49	0.00	0.00	0.00	0.00	0.00	0.00	0.00	0.00	0.00	0.00	0.00	0.00	0.00	0.00	0.00	0.00	0.00	0.00		
BANK OF MAHARASHTRA	4.46	4.46	0.00	0.00	4.46	0.00	0.00	0.00	57.96	57.96	0.00	0.00	0.00	0.00	0.00	0.00	0.00	0.00	0.00	0.00	0.00	0.00	0.00	0.00	0.00	0.00	0.00	0.00	0.00	0.00		
INDIAN OVERSEAS BANK	496.31	256.89	0.00	237.42	496.31	0.00	0.00	0.00	267.60	267.60	0.00	0.00	0.00	0.00	0.00	0.00	0.00	0.00	0.00	0.00	0.00	0.00	0.00	0.00	0.00	0.00	0.00	0.00	0.00	0.00	0.00	
PUNJAB AND SIND BANK	6.83	5.60	0.00	1.23	6.83	1.23	0.00	0.00	123.98	123.98	0.00	0.00	0.00	0.00	0.00	0.00	0.00	0.00	0.00	0.00	0.00	0.00	0.00	0.00	0.00	0.00	0.00	0.00	0.00	0.00	0.00	
UCO BANK	3392.40	3373.51	0.00	7.97	3381.48	0.00	10.92	0.00	195.47	195.47	0.00	0.00	0.00	0.00	0.00	0.00	0.00	0.00	0.00	0.00	0.00	0.00	0.00	0.00	0.00	0.00	0.00	0.00	0.00	0.00	0.00	
Public / Lead bank Total	107070.19	102057.93	0.00	3402.07	105460.00	2006.01	128.40	1481.79	48165.16	30364.21	11164.37	6621.23	0.00	0.00	0.00	0.00	0.00	0.00	0.00	0.00	0.00	0.00	0.00	0.00	0.00	0.00	0.00	0.00	0.00	0.00		
AXIS BANK	6482.48	3314.42	0.00	1333.67	4648.09	766.53	1834.39	0.00	7418.05	3104.32	3096.03	1217.70	0.00	0.00	0.00	0.00	0.00	0.00	0.00	0.00	0.00	0.00	0.00	0.00	0.00	0.00	0.00	0.00	0.00	0.00	0.00	
BANDHAN BANK	936.24	0.00	0.00	543.41	543.41	0.00	2.68	390.15	241.42	241.42	0.00	0.00	0.00	0.00	0.00	0.00	0.00	0.00	0.00	0.00	0.00	0.00	0.00	0.00	0.00	0.00	0.00	0.00	0.00	0.00	0.00	
FEDERAL BANK	0.00	0.00	0.00	0.00	0.00	0.00	0.00	0.00	0.00	0.00	0.00	0.00	0.00	0.00	0.00	0.00	0.00	0.00	0.00	0.00	0.00	0.00	0.00	0.00	0.00	0.00	0.00	0.00	0.00	0.00	0.00	
HDFC BANK	4649.12	529.23	0.00	2879.09	3408.32	978.70	117.70	123.10	10506.43	4509.19	5779.62	217.62	0.00	0.00	0.00	0.00	0.00	0.00	0.00	0.00	0.00	0.00	0.00	0.00	0.00	0.00	0.00	0.00	0.00	0.00	0.00	
ICICI BANK	2692.68	620.13	0.00	2072.55	2692.68	2067.19	0.00	0.00	2260.38	1957.04	194.74	108.60	0.00	0.00	0.00	0.00	0.00	0.00	0.00	0.00	0.00	0.00	0.00	0.00	0.00	0.00	0.00	0.00	0.00	0.00	0.00	
IDBI BANK	0.00	0.00	0.00	0.00	0.00	0.00	0.00	0.00	0.00	0.00	0.00	0.00	0.00	0.00	0.00	0.00	0.00	0.00	0.00	0.00	0.00	0.00	0.00	0.00	0.00	0.00	0.00	0.00	0.00	0.00	0.00	
INDUSIND BANK	0.00	0.00	0.00	0.00	0.00	0.00	0.00	0.00	0.00	0.00	0.00	0.00	0.00	0.00	0.00	0.00	0.00	0.00	0.00	0.00	0.00	0.00	0.00	0.00	0.00	0.00	0.00	0.00	0.00	0.00	0.00	
J & K BANK	0.00	0.00	0.00	0.00	0.00	0.00	0.00	0.00	0.00	0.00	0.00	0.00	0.00	0.00	0.00	0.00	0.00	0.00	0.00	0.00	0.00	0.00	0.00	0.00	0.00	0.00	0.00	0.00	0.00	0.00	0.00	
KARNATAKA BANK	0.00	0.00	0.00	0.00	0.00	0.00	0.00	0.00	0.00	0.00	0.00	0.00	0.00	0.00	0.00	0.00	0.00	0.00	0.00	0.00	0.00	0.00	0.00	0.00	0.00	0.00	0.00	0.00	0.00	0.00	0.00	
KOTAK MAHINDRA BANK	0.00	0.00	0.00	0.00	0.00	0.00	0.00	0.00	0.00	0.00	0.00	0.00	0.00	0.00	0.00	0.00	0.00	0.00	0.00	0.00	0.00	0.00	0.00	0.00	0.00	0.00	0.00	0.00	0.00	0.00	0.00	
SOUTH INDIAN BANK	0.00	0.00	0.00	0.00	0.00	0.00	0.00	0.00	0.00	0.00	0.00	0.00	0.00	0.00	0.00	0.00	0.00	0.00	0.00	0.00	0.00	0.00	0.00	0.00	0.00	0.00	0.00	0.00	0.00	0.00	0.00	
YES BANK	0.00	0.00	0.00	0.00	0.00	0.00	0.00	0.00	0.00	0.00	0.00	0.00	0.00	0.00	0.00	0.00	0.00	0.00	0.00	0.00	0.00	0.00	0.00	0.00	0.00	0.00	0.00	0.00	0.00	0.00	0.00	
THE NAINITAL BANK LTD	0.00	0.00	0.00	0.00	0.00	0.00	0.00	0.00	0.00	0.00	0.00	0.00	0.00	0.00	0.00	0.00	0.00	0.00	0.00	0.00	0.00	0.00	0.00	0.00	0.00	0.00	0.00	0.00	0.00	0.00	0.00	
CSB BANK LIMITED	0.00	0.00	0.00	0.00	0.00	0.00	0.00	0.00	0.00	0.00	0.00	0.00	0.00	0.00	0.00	0.00	0.00	0.00	0.00	0.00	0.00	0.00	0.00	0.00	0.00	0.00	0.00	0.00	0.00	0.00	0.00	
RBL BANK	0.00	0.00	0.00	0.00	0.00	0.00	0.00	0.00	0.00	0.00	0.00	0.00	0.00	0.00	0.00	0.00	0.00	0.00	0.00	0.00	0.00	0.00	0.00	0.00	0.00	0.00	0.00	0.00	0.00	0.00	0.00	
Private bank Total	14760.52	4463.78	0.00	6828.72	11292.50	4355.83	125.78	3342.24	20426.28	9811.97	9070.39	1543.92	0.00	0.00	0.00	0.00	0.00	0.00	0.00	0.00	0.00	0.00	0.00	0.00	0.00	0.00	0.00	0.00	0.00	0.00	0.00	
ARYAVARTI GRAMIN BANK	0.00	0.00	0.00	0.00	0.00	0.00	0.00	0.00	0.00	0.00	0.00	0.00	0.00	0.00	0.00	0.00	0.00	0.00	0.00	0.00	0.00	0.00	0.00	0.00	0.00	0.00	0.00	0.00	0.00	0.00	0.00	
BARODA U.P. BANK	0.00	0.00	0.00	0.00	0.00	0.00	0.00	0.00	0.00	0.00	0.00	0.00	0.00	0.00	0.00	0.00	0.00	0.00	0.00	0.00	0.00	0.00	0.00	0.00	0.00	0.00	0.00	0.00	0.00	0.00	0.00	
PRATHAMA U.P. GRAMIN BANK	26540.01	26517.77	0.00	22.24	26540.01	379.37	0.00	0.00	5065.81	5065.81	0.00	0.00	0.00	0.00	0.00	0.00	0.00	0.00	0.00	0.00	0.00	0.00	0.00	0.00	0.00	0.00	0.00	0.00	0.00	0.00	0.00	0.00
SRB Total	26540.01	26517.77	0.00	22.24	26540.01	379.37	0.00	0.00	5065.81	5065.81	0.00	0.00	0.00	0.00	0.00	0.00	0.00	0.00	0.00	0.00	0.00	0.00	0.00	0.00	0.00	0.00	0.00	0.00	0.00	0.00	0.00	0.00
U.P. COOP. BANK LTD	52954.51	47778.87	0.00	4729.57	55088.94	48.05	55.97	0.00	35.21	35.21	0.00	0.00	0.00	0.00	0.00	0.00	0.00	0.00	0.00	0.00	0.00	0.00	0.00	0.00	0.00	0.00	0.00	0.00	0.00	0.00	0.00	0.00
U.P. S.G.V. BANK LTD	427.36	0.00	0.00	427.36	427.36	243.61	0.00	0.00	35.21	35.21	0.00	0.00	0.00	0.00	0.00	0.00	0.00	0.00	0.00	0.00	0.00	0.00	0.00	0.00	0.00	0.00	0.00	0.00	0.00	0.00	0.00	0.00
Co-Operative bank Total	52954.51	47778.87	0.00	4729.57	52954.51	291.96	55.97	0.00	35.21	35.21	0.00	0.00	0.00	0.00																		

Name of Bank	PRIORITY SECTOR										Non-Priority Sector									
	1C	1D	1E	1F	1G	1H	No	2	3	Individual women beneficiaries	4A	4C	4D	4E	4F	5	Grand Total			
BANK OF INDIA	0.00	9.58	138.00	0.00	0.00	0.00	0.00	346.72	770.33	0.00	0.00	0.00	0.00	0.00	0.00	0.00	3947.09			
CANARA BANK	0.00	33.86	133.88	0.00	0.00	14.58	0.00	15117.04	9348.54	0.00	17.64	0.00	232.76	25.74	249.56	401.37	18201.03			
CENTRAL BANK OF INDIA	0.00	13.33	0.00	0.00	0.00	0.77	0.00	1812.90	312.25	0.00	0.00	0.00	0.00	360.21	603.22	1033.99	18212.35			
INDIAN BANK	0.00	22.52	0.00	0.00	0.00	0.00	0.00	18017.72	4841.45	0.00	114.23	0.00	83.60	1156.58	399.45	3394.45	22123.55			
PUNJAB NATIONAL BANK	0.00	266.87	176.39	4.60	0.00	0.00	0.00	67024.02	43950.84	0.00	0.00	0.00	98.13	2011.41	0.00	7609.07	74633.09			
UNION BANK OF INDIA	0.00	94.60	106.59	0.00	0.00	0.00	0.00	17211.92	10131.48	0.00	0.00	0.00	67.76	1527.84	327.38	1979.63	19191.55			
STATE BANK OF INDIA	0.00	104.28	174.88	0.00	0.00	0.00	0.00	28530.68	18129.49	0.00	0.00	0.00	421.80	1186.43	8976.70	37567.38				
BANK OF MAHARASHTRA	0.00	8.86	0.00	0.00	0.00	0.00	0.00	71.28	3.97	0.00	0.00	0.00	35.47	93.66	129.33	200.61				
INDIAN OVERSEAS BANK	0.00	5.09	0.00	0.00	0.00	0.00	0.00	828.80	225.21	0.00	0.00	11.00	0.00	44.00	100.82	282.85				
PUNJAB AND SIND BANK	0.00	4.98	15.52	0.00	0.00	0.00	0.00	146.33	33.47	0.00	0.00	21.10	0.00	0.00	115.42	136.52				
UCO BANK	0.00	4.98	4.69	4.60	0.00	0.00	0.00	3639.43	2249.39	0.00	0.00	0.00	0.00	7.63	121.53	129.16				
Public Lead bank Total	0.00	584.96	850.63	4.60	0.00	1889.20	0.00	138864.79	90566.90	0.00	131.87	197.99	285.43	67.44	12561.08	23620.21				
FEDERAL BANK	0.00	0.00	0.00	0.00	0.00	0.00	0.00	13906.32	4099.12	0.00	0.00	0.00	0.00	4.59	2222.78	2756.05				
BANDHAN BANK	0.00	0.00	0.00	0.00	0.00	0.00	0.00	8198.01	6564.35	0.00	0.00	0.00	0.00	0.00	0.00	2994.40				
FEDERAL BANK	0.00	0.00	0.00	0.00	0.00	0.00	0.00	16544.39	4630.47	0.00	0.00	0.00	461.09	4882.63	18099.35	23413.07				
HDFC BANK	0.00	0.75	179.78	0.00	0.00	0.00	0.00	5169.17	2237.24	0.00	0.00	0.00	1133.49	2110.56	7572.68	10756.72				
ICICI BANK	0.00	28.90	187.21	0.00	0.00	0.00	0.00	0.00	0.00	0.00	0.00	0.00	0.00	0.00	0.00	18992.50				
INDIABANK	0.00	0.00	0.00	0.00	0.00	0.00	0.00	0.00	0.00	0.00	0.00	0.00	0.00	0.00	0.00	0.00				
INDUSIND BANK	0.00	0.00	0.00	0.00	0.00	0.00	0.00	0.00	0.00	0.00	0.00	0.00	0.00	0.00	0.00	0.00				
J & K BANK	0.00	0.00	0.00	0.00	0.00	0.00	0.00	0.00	0.00	0.00	0.00	0.00	0.00	0.00	0.00	0.00				
KARNATAKA BANK	0.00	0.00	0.00	0.00	0.00	0.00	0.00	0.00	0.00	0.00	0.00	0.00	0.00	0.00	0.00	0.00				
KOITAK MAHINORA BANK	0.00	0.00	0.00	0.00	0.00	0.00	0.00	0.00	0.00	0.00	0.00	0.00	0.00	0.00	0.00	0.00				
SOUTH INDIAN BANK	0.00	0.00	0.00	0.00	0.00	0.00	0.00	0.00	0.00	0.00	0.00	0.00	0.00	0.00	0.00	0.00				
YES BANK	0.00	0.00	0.00	0.00	0.00	0.00	0.00	0.00	0.00	0.00	0.00	0.00	0.00	0.00	0.00	0.00				
THE NATIONAL BANK LTD	0.00	0.00	0.00	0.00	0.00	0.00	0.00	0.00	0.00	0.00	0.00	0.00	0.00	0.00	0.00	0.00				
CSB BANK LIMITED	0.00	0.00	0.00	0.00	0.00	0.00	0.00	0.00	0.00	0.00	0.00	0.00	0.00	0.00	0.00	0.00				
RBL BANK	0.00	0.00	0.00	0.00	0.00	0.00	0.00	0.00	0.00	0.00	0.00	0.00	0.00	0.00	0.00	0.00				
Private bank Total	0.00	29.65	356.99	0.00	0.00	8236.45	0.00	43819.89	17521.68	0.00	0.00	0.00	2060.41	7035.22	30824.62	39920.25				
ARYAVART GRAMIN BANK	0.00	0.00	0.00	0.00	0.00	0.00	0.00	0.00	0.00	0.00	0.00	0.00	0.00	0.00	0.00	0.00				
BARODA U P BANK	0.00	0.00	0.00	0.00	0.00	0.00	0.00	0.00	0.00	0.00	0.00	0.00	0.00	0.00	0.00	0.00				
PRATHAMA U P GRAMIN BANK	0.00	42.16	73.60	0.00	0.00	0.00	0.00	31721.58	17916.83	0.00	0.00	0.00	174.53	208.99	1358.59	1742.11				
RRB Total	0.00	42.16	73.60	0.00	0.00	0.00	0.00	31721.58	17916.83	0.00	0.00	0.00	174.53	208.99	1358.59	1742.11				
U P COOP BANK LTD	0.00	7.11	0.00	0.00	0.00	35.21	0.00	52968.83	47730.82	0.00	0.00	0.00	56.16	758.22	814.38	53421.21				
U P S G V BANK LTD	0.00	0.00	0.00	0.00	0.00	0.00	0.00	427.36	0.00	0.00	0.00	0.00	56.16	816.29	872.45	485.43				
Co-Operative bank Total	0.00	7.11	0.00	0.00	0.00	0.00	0.00	53034.19	47730.82	0.00	0.00	0.00	56.16	816.29	872.45	53906.64				
AU SMALL FIN.BANK	0.00	0.00	0.00	0.00	0.00	0.00	0.00	0.00	0.00	0.00	0.00	0.00	0.00	0.00	0.00	0.00				
EQUITAS SMALL FIN. BANK	0.00	0.00	0.00	0.00	0.00	0.00	0.00	0.00	0.00	0.00	0.00	0.00	0.00	0.00	0.00	0.00				
JANA SMALL FIN. BANK	0.00	0.00	0.00	0.00	0.00	0.00	0.00	34938.65	27560.37	0.00	0.00	0.00	0.00	0.00	12.69	34951.34				
ULJIVAN SMALL FIN. BANK	0.00	0.00	120.06	0.00	0.00	0.00	0.00	612.63	213.06	0.00	0.00	0.00	0.00	4.40	44.81	49.21				
ULJIVAN SMALL L FIN. BANK	0.00	0.00	0.00	0.00	0.00	0.00	0.00	0.00	0.00	0.00	0.00	0.00	0.00	0.00	0.00	0.00				
LITIKARSH SMALL L FIN. BANK	0.00	0.00	51.85	0.00	0.00	0.00	0.00	1385.18	661.01	0.00	0.00	0.00	78.81	94.56	287.18	460.55				
SHIVALIK SMALL FINANCE BANK	0.00	0.00	171.91	0.00	0.00	9627.83	0.00	36363.46	28434.44	0.00	0.00	0.00	78.81	98.96	344.68	522.45				
Small Finance bank Total	0.00	0.00	171.91	0.00	0.00	9627.83	0.00	36363.46	28434.44	0.00	0.00	0.00	78.81	98.96	344.68	522.45				
INDIA POST PAYMENTS BANK	0.00	0.00	0.00	0.00	0.00	0.00	0.00	0.00	0.00	0.00	0.00	0.00	0.00	0.00	0.00	0.00				
FINO PAYMENTS BANK	0.00	0.00	0.00	0.00	0.00	0.00	0.00	0.00	0.00	0.00	0.00	0.00	0.00	0.00	0.00	0.00				
PAITM PAYMENTS BANK	0.00	0.00	0.00	0.00	0.00	0.00	0.00	0.00	0.00	0.00	0.00	0.00	0.00	0.00	0.00	0.00				
Payment bank Total	0.00	0.00	0.00	0.00	0.00	0.00	0.00	0.00	0.00	0.00	0.00	0.00	0.00	0.00	0.00	0.00				
OTHERS	0.00	0.00	0.00	0.00	0.00	0.00	0.00	175.20	0.00	0.00	0.00	0.00	0.00	0.00	0.00	0.00				
Grand Total	0.00	656.77	1470.29	4.60	0.00	19806.67	0.00	324252.11	202150.67	0.00	131.87	197.99	5167.18	14875.17	46305.28	66677.47	390929.58			

ANNUAL CREDIT PLAN 2024-25 : DISTRICT WISE BANK WISE

(AMOUNT IN LAKH)

Name of Bank	PRIORITY SECTOR										Non-Priority Sector					Total Non-Priority Sector 4A+4B+4C+4D+4E+4F	Grand Total 2+5
	Export Credit	Education	Housing	Social Infrastructure	Renewable Energy	Others	Start ups Other Than Agri MSME	Total Priority Sector 1A+1B+1C+1D+1E+1F+1G+1H	Loans to weaker Sections under Priority Sector	Individual women beneficiaries	Agriculture	Education	Housing	Personal Loans under Non-Priority Sector	Others		
BANK OF BARODA	0.00	405.83	655.41	49.20	13.49	0.00	0.00	13458.83	0.00	0.00	23.10	11.00	992.50	2968.77	0.00	3995.37	17454.20
BANK OF INDIA	0.00	59.72	572.08	19.60	4782.67	3.42	0.00	4782.67	0.00	0.00	9.50	5.50	355.80	697.43	0.00	1098.53	5881.30
CANARA BANK	0.00	311.62	521.05	68.80	12278.26	34.64	0.00	12278.26	0.00	0.00	13.00	16.50	259.60	371.80	0.00	680.50	12959.36
CENTRAL BANK OF INDIA	0.00	444.73	783.49	39.20	16.51	0.00	0.00	24812.53	0.00	0.00	23.10	11.00	176.00	212.30	0.00	422.40	25234.93
INDIAN BANK	0.00	172.03	141.87	211.00	10371.44	83.26	0.00	10371.44	0.00	0.00	105.60	55.00	796.40	1222.10	0.00	2179.10	12560.54
PUNJAB NATIONAL BANK	0.00	1966.73	1689.74	265.20	138.76	0.00	0.00	76103.03	0.00	0.00	128.70	62.70	911.90	1225.40	0.00	2338.70	78431.73
UNION BANK OF INDIA	0.00	535.60	1146.20	18.60	4.03	0.00	0.00	34877.89	0.00	0.00	8.80	32.50	27.50	22.00	0.00	63.80	34935.68
STATE BANK OF INDIA	0.00	1608.93	1740.44	19.60	14.47	0.00	0.00	88168.74	0.00	0.00	9.90	174.44	28970.23	11338.83	0.00	40493.40	128682.14
BANK OF MAHARASHTRA	0.00	93.86	219.24	65.80	11.48	0.00	0.00	4249.41	0.00	0.00	31.90	16.50	165.30	293.50	0.00	420.20	4463.61
INDIAN OVERSEAS BANK	0.00	20.60	205.91	95.60	59.81	0.00	0.00	2285.36	0.00	0.00	51.70	27.50	372.90	272.80	0.00	724.90	5110.29
PUNJAB AND SIND BANK	0.00	44.74	485.41	50.60	59.81	0.00	0.00	3511.27	0.00	0.00	23.10	11.00	176.00	176.00	0.00	386.10	3897.37
UCO BANK	0.00	63.74	633.48	19.60	4.03	0.00	0.00	2749.86	0.00	0.00	9.90	5.90	85.80	182.70	0.00	117.70	2867.56
Public /Lead bank Total	0.00	5929.18	14490.32	929.20	387.96	3024.71	0.00	277737.50	0.00	0.00	458.70	402.14	33322.93	18727.43	0.00	52911.20	330648.70
AXIS BANK	0.00	14.05	45.88	19.60	4.03	0.00	0.00	13423.87	0.00	0.00	8.80	5.50	718.00	795.46	0.00	1527.76	14951.63
BAHAIAN BANK	0.00	78.00	106.67	19.60	4.03	0.00	0.00	4837.32	0.00	0.00	8.80	5.50	1041.39	1055.39	0.00	2111.08	6948.40
FEDERAL BANK	0.00	0.00	0.00	0.00	0.00	0.00	0.00	0.00	0.00	0.00	0.00	0.00	0.00	0.00	0.00	0.00	0.00
HDFC BANK	0.00	28.34	425.15	65.80	19.94	0.00	0.00	33656.34	0.00	0.00	33.20	16.50	850.50	17925.81	0.00	18825.81	52482.15
ICICI BANK	0.00	112.06	663.85	19.60	19.60	0.00	0.00	12136.31	0.00	0.00	13.20	5.50	3239.39	8995.32	0.00	12253.41	24399.72
IDBI BANK	0.00	37.38	240.60	19.60	1.41	0.00	0.00	4022.65	0.00	0.00	9.90	5.50	85.80	137.50	0.00	238.70	4261.35
INDUSIND BANK	0.00	0.00	0.00	0.00	0.00	0.00	0.00	0.00	0.00	0.00	0.00	0.00	0.00	0.00	0.00	0.00	0.00
J & K BANK	0.00	0.00	0.00	0.00	0.00	0.00	0.00	0.00	0.00	0.00	0.00	0.00	0.00	0.00	0.00	0.00	0.00
KARNATAKA BANK	0.00	0.00	0.00	0.00	0.00	0.00	0.00	0.00	0.00	0.00	0.00	0.00	0.00	0.00	0.00	0.00	0.00
KOTAK MAHINDRA BANK	0.00	0.00	0.00	0.00	0.00	0.00	0.00	0.00	0.00	0.00	0.00	0.00	0.00	0.00	0.00	0.00	0.00
SOUTH INDIAN BANK	0.00	0.00	0.00	0.00	0.00	0.00	0.00	0.00	0.00	0.00	0.00	0.00	0.00	0.00	0.00	0.00	0.00
YES BANK	0.00	0.00	0.00	0.00	0.00	0.00	0.00	0.00	0.00	0.00	0.00	0.00	0.00	0.00	0.00	0.00	0.00
THE NATIONAL BANK LTD	0.00	0.00	0.00	0.00	0.00	0.00	0.00	0.00	0.00	0.00	0.00	0.00	0.00	0.00	0.00	0.00	0.00
CSB BANK LIMITED	0.00	0.00	0.00	0.00	0.00	0.00	0.00	0.00	0.00	0.00	0.00	0.00	0.00	0.00	0.00	0.00	0.00
RBL BANK	0.00	0.00	0.00	0.00	0.00	0.00	0.00	0.00	0.00	0.00	0.00	0.00	0.00	0.00	0.00	0.00	0.00
Private bank Total	0.00	269.84	1682.15	147.20	30.81	0.00	0.00	68076.49	0.00	0.00	73.70	38.50	5935.08	28909.48	0.00	34556.76	103033.25
ARYAVART GRAMIN BANK	0.00	0.00	0.00	0.00	0.00	0.00	0.00	0.00	0.00	0.00	0.00	0.00	0.00	0.00	0.00	0.00	0.00
BARODA U P BANK	0.00	100.98	987.53	334.40	133.16	0.00	0.00	90844.70	0.00	0.00	147.40	77.00	795.40	792.30	0.00	1812.10	92656.80
PRAITHAMA U P GRAMIN BANK	0.00	0.00	0.00	0.00	0.00	0.00	0.00	0.00	0.00	0.00	0.00	0.00	0.00	0.00	0.00	0.00	0.00
RRB Total	0.00	100.98	987.53	334.40	133.16	0.00	0.00	90844.70	0.00	0.00	147.40	77.00	795.40	792.30	0.00	1812.10	92656.80
U P COOP BANK LTD	0.00	0.00	0.00	0.00	0.00	0.00	0.00	731.46	0.00	0.00	0.00	0.00	0.00	0.00	0.00	0.00	731.46
U P S V BANK LTD	0.00	0.00	0.00	0.00	1175.73	0.00	0.00	1572.53	0.00	0.00	13.20	5.50	27.50	110.00	0.00	156.20	1331.93
Co-Operative bank Total	0.00	0.00	0.00	0.00	19.60	4.03	0.00	1907.19	0.00	0.00	0.00	0.00	27.50	110.00	0.00	156.20	2063.39
AU SMALL FIN BANK	0.00	0.00	0.00	0.00	0.00	0.00	0.00	0.00	0.00	0.00	0.00	0.00	0.00	0.00	0.00	0.00	0.00
EQUITAS SMALL FIN BANK	0.00	0.00	0.00	0.00	0.00	0.00	0.00	0.00	0.00	0.00	0.00	0.00	0.00	0.00	0.00	0.00	0.00
JANA SMALL FIN BANK	0.00	0.00	0.00	0.00	0.00	0.00	0.00	0.00	0.00	0.00	0.00	0.00	0.00	0.00	0.00	0.00	0.00
ULIVAN SMALL FIN BANK	0.00	0.00	0.00	0.00	0.00	0.00	0.00	0.00	0.00	0.00	0.00	0.00	0.00	0.00	0.00	0.00	0.00
UTKARSH SMALL FIN BANK	0.00	0.00	0.00	0.00	19.60	15.10	0.00	12364.81	0.00	0.00	9.90	5.50	88.00	22.00	0.00	125.40	12480.21
Small Finance bank Total	0.00	0.00	0.00	0.00	19.60	15.10	0.00	12364.81	0.00	0.00	9.90	5.50	88.00	22.00	0.00	125.40	12480.21
INDIA POST PAYMENTS BANK	0.00	0.00	0.00	0.00	0.00	0.00	0.00	0.00	0.00	0.00	0.00	0.00	0.00	0.00	0.00	0.00	0.00
FINO PAYMENTS BANK	0.00	0.00	0.00	0.00	0.00	0.00	0.00	0.00	0.00	0.00	0.00	0.00	0.00	0.00	0.00	0.00	0.00
PAYTM PAYMENTS BANK	0.00	0.00	0.00	0.00	0.00	0.00	0.00	0.00	0.00	0.00	0.00	0.00	0.00	0.00	0.00	0.00	0.00
Payment bank Total	0.00	0.00	0.00	0.00	0.00	0.00	0.00	0.00	0.00	0.00	0.00	0.00	0.00	0.00	0.00	0.00	0.00
OTHERS	0.00	0.00	0.00	0.00	0.00	0.00	0.00	0.00	0.00	0.00	0.00	0.00	0.00	0.00	0.00	0.00	0.00
Grand Total	0.00	6300.00	17160.00	1450.00	577.07	10059.50	0.00	450930.70	0.00	0.00	702.90	528.54	40168.91	48561.21	0.00	89561.66	540892.36
FIROZABAD																	
BANK OF BARODA	615.00	150.00	695.00	357.00	14.00	1239.84	0.00	35759.99	0.00	0.00	7152.00	0.00	6.90	280.00	2232.00	1649.10	39927.99
BANK OF INDIA	1025.00	320.00	1860.00	357.00	24.00	2159.64	0.00	95787.00	0.00	0.00	19157.40	0.00	5.00	350.00	3050.00	6474.00	105656.00
CANARA BANK	1025.00	100.00	1560.00	357.00	24.00	2230.20	0.00	98836.00	0.00	0.00	19767.20	0.00	10.00	800.00	900.00	976.00	101522.00
CENTRAL BANK OF INDIA	602.00	100.00	1259.00	250.00	24.00	94.92	0.00	14207.00	0.00	0.00	24.00	0.00	1600.00	900.00	4.00	2504.00	17211.00
INDIAN BANK	300.00	20.00	960.00	210.00	10.00	2387.84	0.00	81156.00	0.00	0.00	0.00	11.00	500.00	400.00	0.00	1311.00	37498.00
PUNJAB NATIONAL BANK	1230.00	320.00	1260.00	357.00	14.00	2197.00	0.00	84156.00	0.00	0.00	16831.20	0.00	61.00	2050.00	1800.00	3200.00	91287.00
UNION BANK OF INDIA	712.00	50.00	830.00	130.00	24.00	542.84	0.00	27960.00	0.00	0.00	5592.00	0.00	5.00	250.00	1450.00	380.00	30090.00
STATE BANK OF INDIA	1024.00	320.00	1431.00	357.00	24.00	2182.88	0.00	84768.01	0.00	0.00	16952.18	0.00	45.00	500.00	1740.00	17850.00	20135.00
BANK OF MAHARASHTRA	510.00	15.00	982.00	120.00	5.00	1219.88	0.00	19799.00	0.00	0.00	3959.80	0.00	60.00	750.00	70.00	626.00	21305.00
INDIAN OVERSEAS BANK	0.00	10.00	29.00	0.00	0.00	61.32	0.00	1025.00	0.00	0.00	205.00						

Name of Bank	PRIORITY SECTOR										Non-Priority Sector									
	Export Credit	Education	Housing	Social Infrastructure	Renewable Energy	Others	Start ups Other Than Agri MSME	Total Priority Sector 1A+1B+1C+1D+1E+1F+1G+1H	Loans to weaker Sections under Priority Sector	Individual women beneficiaries	Agriculture	Education	Housing	Personal Loans under Non-Priority Sector	Others	Total Non-Priority Sector 4A+4B+4C+4D+4E+4F	Grand Total 2+3+4A+4B+4C+4D+4E+4F			
	1C	1D	1E	1F	1G	1H	2	3	4A	4C	4D	4E	4F	5						
	Amount	Amount	Amount	Amount	Amount	Amount	Amount	Amount	Amount	Amount	Amount	Amount	Amount	Amount	Amount	Amount				
FEDERAL BANK	0.00	0.00	0.00	0.00	0.00	0.00	0.00	0.00	0.00	0.00	0.00	0.00	0.00	0.00	0.00	0.00				
HDFC BANK	613.00	71.00	450.00	230.00	10.00	1998.92	36728.00	7356.90	0.00	0.00	900.00	6000.00	0.00	20405.00	27305.00	64089.00				
ICICI BANK	820.00	105.00	750.00	230.00	10.00	1196.16	21765.00	4352.80	0.00	0.00	1926.00	4000.00	11000.00	16926.00	16926.00	34889.00				
IDBI BANK	290.00	40.00	449.00	150.00	10.00	894.04	14659.00	2931.80	0.00	0.00	54.00	300.00	500.00	854.00	15513.00	15513.00				
INDUSIND BANK	500.00	100.00	1350.00	150.00	0.00	98.00	6556.00	1311.60	0.00	0.00	96.00	2000.00	11800.00	13896.00	20454.00	20454.00				
J & K BANK	0.00	0.00	0.00	0.00	0.00	0.00	0.00	0.00	0.00	0.00	0.00	0.00	0.00	0.00	0.00	0.00				
KARNATAKA BANK	0.00	0.00	0.00	0.00	0.00	0.00	0.00	0.00	0.00	0.00	0.00	0.00	0.00	0.00	0.00	0.00				
KOTAK MAHINDRA BANK	0.00	0.00	0.00	0.00	0.00	0.00	0.00	0.00	0.00	0.00	0.00	0.00	0.00	0.00	0.00	0.00				
SOUTH INDIAN BANK	0.00	0.00	0.00	0.00	0.00	0.00	0.00	0.00	0.00	0.00	0.00	0.00	0.00	0.00	0.00	0.00				
YES BANK	507.00	35.00	380.00	150.00	10.00	1251.60	19652.00	3912.40	0.00	0.00	95.00	600.00	2000.00	2695.00	22257.00	22257.00				
THE MAHINTAL BANK LTD	0.00	0.00	0.00	0.00	0.00	0.00	0.00	0.00	0.00	0.00	0.00	0.00	0.00	0.00	0.00	0.00				
CSB BANK LIMITED	0.00	0.00	0.00	0.00	0.00	0.00	0.00	0.00	0.00	0.00	0.00	0.00	0.00	0.00	0.00	0.00				
RBL BANK	0.00	0.00	0.00	0.00	0.00	0.00	0.00	0.00	0.00	0.00	0.00	0.00	0.00	0.00	0.00	0.00				
Private bank Total	3750.00	575.00	4979.00	1290.00	50.00	1137.00	154518.00	30903.60	0.00	0.00	3599.00	13220.00	53315.00	11800.00	70154.00	224672.00				
ARYAVART GRAMIN BANK	0.00	0.00	0.00	75.00	0.00	739.20	55642.00	11128.40	0.00	0.00	281.00	880.00	600.00	1741.00	1741.00	57383.00				
BARODA U P BANK	0.00	0.00	0.00	0.00	0.00	0.00	0.00	0.00	0.00	0.00	0.00	0.00	0.00	0.00	0.00	0.00				
PRATHAMA U P GRAMIN BANK	0.00	0.00	0.00	0.00	0.00	0.00	0.00	0.00	0.00	0.00	0.00	0.00	0.00	0.00	0.00	0.00				
RRR Total	0.00	0.00	0.00	75.00	0.00	0.00	55642.00	11128.40	0.00	0.00	281.00	880.00	600.00	1741.00	1741.00	57383.00				
U P S G V BANK LTD	0.00	0.00	0.00	0.00	0.00	0.00	33000.00	6600.00	0.00	0.00	0.00	20.00	43.00	63.00	33006.00	33006.00				
Co-Operative bank Total	0.00	0.00	0.00	0.00	0.00	0.00	14000.00	2800.00	0.00	0.00	0.00	20.00	49.00	69.00	34859.00	34859.00				
AU SMALL FIN BANK	0.00	0.00	0.00	0.00	0.00	0.00	34400.00	6880.00	0.00	0.00	0.00	200.00	350.00	550.00	599.00	599.00				
EUJAYS SMALL FIN BANK	0.00	0.00	0.00	0.00	0.00	0.00	0.00	0.00	0.00	0.00	0.00	0.00	0.00	0.00	0.00	0.00				
JANA SMALL FIN BANK	0.00	0.00	0.00	0.00	0.00	0.00	0.00	0.00	0.00	0.00	0.00	0.00	0.00	0.00	0.00	0.00				
ULUVAN SMALL FIN BANK	0.00	0.00	0.00	0.00	0.00	0.00	0.00	0.00	0.00	0.00	0.00	0.00	0.00	0.00	0.00	0.00				
UTKASH SMALL FIN BANK	0.00	0.00	0.00	0.00	0.00	66.36	4457.00	891.40	0.00	0.00	0.00	0.00	0.00	0.00	0.00	4457.00				
SHIVALK SMALL FINANCE BANK	0.00	0.00	0.00	0.00	0.00	0.00	0.00	0.00	0.00	0.00	0.00	0.00	0.00	0.00	0.00	0.00				
Small Finance bank Total	0.00	0.00	0.00	75.00	0.00	0.00	4457.00	891.40	0.00	0.00	0.00	0.00	0.00	0.00	0.00	4457.00				
INDIA POST PAYMENTS BANK	0.00	0.00	0.00	0.00	0.00	0.00	0.00	0.00	0.00	0.00	0.00	0.00	0.00	0.00	0.00	0.00				
FINO POST PAYMENTS BANK	0.00	0.00	0.00	0.00	0.00	0.00	0.00	0.00	0.00	0.00	0.00	0.00	0.00	0.00	0.00	0.00				
PAYTM PAYMENTS BANK	0.00	0.00	0.00	0.00	0.00	0.00	0.00	0.00	0.00	0.00	0.00	0.00	0.00	0.00	0.00	0.00				
Payment bank Total	0.00	0.00	0.00	0.00	0.00	0.00	0.00	0.00	0.00	0.00	0.00	0.00	0.00	0.00	0.00	0.00				
OTHERS	0.00	0.00	0.00	0.00	0.00	0.00	0.00	0.00	0.00	0.00	0.00	0.00	0.00	0.00	0.00	0.00				
Grand Total	10793.00	2216.00	17346.00	4055.00	228.00	5012.00	73632.00	150765.98	0.00	0.00	281.90	11044.00	26907.00	86067.10	124300.00	878132.00				
GORAKHPUR																				
BANK OF BARODA	0.00	396.00	377.00	7.00	0.00	6029.00	51915.00	45.00	0.00	130.00	160.00	80.00	120.00	220.00	710.00	52225.00				
BANK OF INDIA	0.00	32.00	146.00	3.00	0.00	4898.00	24793.00	12.00	0.00	46.00	70.00	70.00	130.00	42.00	358.00	25151.00				
CANARA BANK	0.00	151.00	1059.00	27.00	0.00	13934.00	72618.00	215.00	0.00	252.00	156.00	230.00	230.00	430.00	1350.00	73868.00				
CENTRAL BANK OF INDIA	0.00	103.00	1081.00	36.00	0.00	11865.00	64393.00	180.00	0.00	406.00	630.00	502.00	430.00	2188.00	66581.00					
INDIAN BANK	385.00	273.00	2731.00	52.00	0.00	21773.00	117736.00	410.00	0.00	530.00	310.00	906.00	980.00	420.00	3146.00	120882.00				
PUNJAB NATIONAL BANK	638.00	811.00	3733.00	88.00	0.00	28184.00	210473.00	144.00	0.00	1250.00	1710.00	2144.00	2256.00	3210.00	10570.00	221043.00				
UNION BANK OF INDIA	108.00	276.00	3700.00	47.00	0.00	28224.00	134162.00	240.00	0.00	456.00	515.00	1458.00	870.00	570.00	3869.00	138031.00				
STATE BANK OF INDIA	1157.00	1186.00	5121.00	193.00	0.00	26878.00	308671.00	1790.00	0.00	1350.00	3530.00	3906.00	4040.00	14716.00	323387.00					
BANK OF MAHARASHTRA	0.00	22.00	877.00	2.00	0.00	6215.00	25155.00	90.00	0.00	38.00	40.00	46.00	80.00	260.00	25405.00					
BANK OVERSEAS BANK	0.00	147.00	357.00	21.00	0.00	5771.00	28406.00	70.00	0.00	178.00	96.00	312.00	106.00	156.00	848.00	29244.00				
INDIAN AND SIND BANK	0.00	28.00	370.00	2.00	0.00	3971.00	15492.00	40.00	0.00	36.00	40.00	48.00	56.00	224.00	15348.00					
UCO BANK	0.00	143.00	2386.00	510.00	0.00	6428.00	54056.00	212.00	0.00	480.00	230.00	370.00	408.00	226.00	15348.00					
Public / Lead bank Total	2288.00	3667.00	21938.00	1100.00	77.00	1645.00	1107041.00	2202.00	681.00	4897.00	10526.00	9870.00	9870.00	40485.00	40485.00					
AXIS BANK	0.00	34.00	129.00	1.00	0.00	1450.00	38929.00	0.00	0.00	4210.00	50.00	140.00	56.00	58.00	4514.00	43106.00				
BAINDHAN BANK	0.00	0.00	0.00	2.00	0.00	0.00	13956.00	0.00	0.00	30.00	20.00	56.00	36.00	0.00	172.00	14127.00				
FEDERAL BANK	0.00	0.00	0.00	0.00	0.00	0.00	0.00	0.00	0.00	0.00	0.00	0.00	0.00	0.00	0.00	0.00				
HDFC BANK	0.00	130.00	950.00	27.00	0.00	8773.00	91827.00	0.00	0.00	660.00	250.00	780.00	130.00	204.00	2044.00	93916.00				
ICICI BANK	0.00	92.00	577.00	3.00	0.00	1450.00	36603.00	0.00	0.00	181.00	50.00	280.00	52.00	78.00	641.00	37444.00				
IDBI BANK	0.00	36.00	15.00	2.00	0.00	0.00	14615.00	0.00	0.00	30.00	16.00	56.00	26.00	30.00	158.00	14773.00				
INDUSIND BANK	0.00	35.00	27.00	1.00	0.00	0.00	8895.00	0.00	0.00	32.00	20.00	52.00	30.00	30.00	164.00	9073.00				
J & K BANK	0.00	0.00	0.00	0.00	0.00	0.00	0.00	0.00	0.00	0.00	0.00	0.00	0.00	0.00	0.00	0.00				
KARNATAKA BANK	0.00	0.00	0.00	0.00	0.00	0.00	0.00	0.00	0.00	0.00	0.00	0.00	0.00	0.00	0.00	0.00				
KOTAK MAHINDRA BANK	0.00	26.00	18.00	2.00	0.00	0.00	15142.00	0.00	0.00	42.00	30.00	68.00	36.00	40.00	216.00	15358.00				
SOUTH INDIAN BANK	0.00	0.00	0.00	0.00	0.00	0.00	0.00	0.00	0.00	0.00	0.00	0.00	0.00	0.00	0.00	0.00				
TES BANK	0.00	26.00	35.00	2.00	0.00	0.00	13585.00	0.00	0.00	40.00	30.00	70.00	38.00	40.00	218.00	13803.00				
THE MAHINTAL BANK LTD	0.00	0.00	0.00	0.00	0.00	0.00	0.00	0.00	0.00	0.00	0.00	0.00	0.00	0.00	0.00	0.00				
CSB BANK LIMITED	0.00	0.00	0.00	0.00	0.00	0.00	0.00	0.00	0.00	0.00	0.00	0.00	0.00	0.00	0.00	0.00				
RBL BANK	0.00	405.00	2216.00	40.00	0.00	340.00	233473.00	0.00	0.00	5245.00	465.00									

Name of Bank	PRIORITY SECTOR											Non-Priority Sector					
	Export Credit	Education	Housing	Social Infrastructure	Renewable Energy	Others	Start ups Other Than Agri MSME	Total Priority Sector 1A+1B+1C+1D+E+1F+1G+1H	Loans to weaker Sections under Priority Sector	Individual women beneficiaries	Agriculture	Education	Housing	Personal Loans under Non-Priority Sector	Others	Total Non-Priority Sector 4A+4B+4C+4D+4E+4F	Grand Total 2+5
MAHARAJGANJ	2288.00	4636.00	25032.00	682.00	104.00	2610.00	0.00	1516750.00	2202.00	681.00	11050.00	5788.00	12204.00	11466.00	10886.00	51394.00	#####
BANK OF BARODA	0.00	68.00	202.34	102.09	5.54	0.00	0.00	7166.08	696.00	3180.00	1.37	0.00	23.22	50.89	62.57	138.05	7304.13
BANK OF INDIA	0.00	23.00	60.78	34.03	1.85	0.00	0.00	2402.03	232.00	1060.00	1.37	0.00	23.22	50.89	62.57	138.05	2640.08
CANARA BANK	0.00	63.00	242.34	102.09	5.54	0.00	0.00	7206.08	696.00	3180.00	4.12	0.00	69.56	187.72	144.15	7620.23	
CENTRAL BANK OF INDIA	0.00	184.00	646.24	272.24	14.77	0.00	0.00	19116.23	1856.00	8480.00	10.98	0.00	195.75	407.08	500.58	1104.40	20290.62
INDIAN BANK	0.00	138.00	484.68	204.18	11.08	0.00	0.00	14413.17	1392.00	6360.00	8.24	0.00	139.14	306.32	376.43	1828.30	15240.47
PUNJAB NATIONAL BANK	0.00	299.00	1050.14	442.29	24.00	0.00	0.00	31356.52	3016.00	13780.00	17.84	0.00	301.86	661.52	813.44	1764.64	33160.16
UNION BANK OF INDIA	0.00	161.00	525.46	238.21	13.93	0.00	0.00	16772.20	1624.00	7420.00	9.61	0.00	162.53	366.26	438.00	966.56	17740.64
STATE BANK OF INDIA	0.00	920.00	3211.20	1361.20	73.86	0.00	0.00	96064.13	9280.00	42400.00	139.76	0.00	231.52	5088.59	6297.18	13807.46	109868.59
BANK OF MAHARASHTRA	0.00	23.00	60.78	34.03	1.85	0.00	0.00	2402.03	232.00	1060.00	1.37	0.00	23.22	50.89	62.57	138.05	2640.08
INDIAN OVERSEAS BANK	0.00	23.00	60.78	34.03	1.85	0.00	0.00	2402.03	232.00	1060.00	1.37	0.00	23.22	50.89	62.57	138.05	2640.08
PUNJAB AND SIND BANK	0.00	34.03	60.78	34.03	1.85	0.00	0.00	2402.03	232.00	1060.00	1.37	0.00	23.22	50.89	62.57	138.05	2640.08
LCIO BANK	0.00	1552.00	5496.30	2893.55	156.93	0.00	0.00	20313.55	19720.00	90700.00	198.77	0.00	3320.34	7216.99	8947.78	19743.58	22856.13
Public/Lead bank Total	0.00	48.00	191.96	86.06	3.69	0.00	0.00	4804.06	464.00	2120.00	2.75	0.00	46.44	101.77	126.14	276.10	5060.16
BAHAIAN BANK	0.00	0.00	0.00	0.00	0.00	0.00	0.00	0.00	0.00	0.00	0.00	0.00	0.00	0.00	0.00	0.00	0.00
FEDERAL BANK	0.00	0.00	0.00	0.00	0.00	0.00	0.00	0.00	0.00	0.00	0.00	0.00	0.00	0.00	0.00	0.00	0.00
HDFC BANK	0.00	161.00	565.46	238.19	12.93	0.00	0.00	17392.17	1624.00	7420.00	5.61	0.00	162.53	356.20	438.00	966.56	18368.51
ICICI BANK	0.00	23.00	60.78	34.03	1.85	0.00	0.00	2402.03	232.00	1060.00	1.37	0.00	23.22	50.89	62.57	138.05	2640.08
INDUSIND BANK	0.00	0.00	0.00	0.00	0.00	0.00	0.00	0.00	0.00	0.00	0.00	0.00	0.00	0.00	0.00	0.00	0.00
J & K BANK	0.00	0.00	0.00	0.00	0.00	0.00	0.00	0.00	0.00	0.00	0.00	0.00	0.00	0.00	0.00	0.00	0.00
KARNATAKA BANK	0.00	0.00	0.00	0.00	0.00	0.00	0.00	0.00	0.00	0.00	0.00	0.00	0.00	0.00	0.00	0.00	0.00
KOTAK MAHINDRA BANK	0.00	0.00	0.00	0.00	0.00	0.00	0.00	0.00	0.00	0.00	0.00	0.00	0.00	0.00	0.00	0.00	0.00
SOUTH INDIAN BANK	0.00	0.00	0.00	0.00	0.00	0.00	0.00	0.00	0.00	0.00	0.00	0.00	0.00	0.00	0.00	0.00	0.00
YES BANK	0.00	0.00	0.00	0.00	0.00	0.00	0.00	0.00	0.00	0.00	0.00	0.00	0.00	0.00	0.00	0.00	0.00
THE NATIONAL BANK LTD	0.00	0.00	0.00	0.00	0.00	0.00	0.00	0.00	0.00	0.00	0.00	0.00	0.00	0.00	0.00	0.00	0.00
CSB BANK LIMITED	0.00	0.00	0.00	0.00	0.00	0.00	0.00	0.00	0.00	0.00	0.00	0.00	0.00	0.00	0.00	0.00	0.00
RBI BANK	0.00	0.00	0.00	0.00	0.00	0.00	0.00	0.00	0.00	0.00	0.00	0.00	0.00	0.00	0.00	0.00	0.00
Private bank Total	0.00	230.00	807.80	340.28	18.47	0.00	0.00	24598.25	2320.00	10600.00	13.73	0.00	232.19	508.86	625.72	1380.50	25978.75
ARYAVART GRAMIN BANK	0.00	0.00	0.00	0.00	0.00	0.00	0.00	0.00	0.00	0.00	0.00	0.00	0.00	0.00	0.00	0.00	0.00
BARODA U P BANK	0.00	2022.50	3249.90	1973.67	107.13	0.00	0.00	137516.93	13456.00	61480.00	0.00	0.00	0.00	0.00	0.00	0.00	137516.93
PRAITHAMA U P GRAMIN BANK	0.00	0.00	0.00	0.00	0.00	0.00	0.00	0.00	0.00	0.00	0.00	0.00	0.00	0.00	0.00	0.00	0.00
RRB Total	0.00	2022.50	3249.90	1973.67	107.13	0.00	0.00	137516.93	13456.00	61480.00	0.00	0.00	0.00	0.00	0.00	0.00	137516.93
U P COOP BANK LTD	0.00	0.00	0.00	0.00	0.00	0.00	0.00	0.00	0.00	0.00	0.00	0.00	0.00	0.00	0.00	0.00	0.00
U P S V BANK LTD	0.00	0.00	0.00	0.00	0.00	0.00	0.00	0.00	0.00	0.00	0.00	0.00	0.00	0.00	0.00	0.00	0.00
Co-Operative bank Total	0.00	0.00	0.00	0.00	0.00	0.00	0.00	0.00	0.00	0.00	0.00	0.00	0.00	0.00	0.00	0.00	0.00
AU SMALL FIN BANK	0.00	0.00	0.00	0.00	0.00	0.00	0.00	0.00	0.00	0.00	0.00	0.00	0.00	0.00	0.00	0.00	0.00
EQUITAS SMALL FIN BANK	0.00	0.00	0.00	0.00	0.00	0.00	0.00	0.00	0.00	0.00	0.00	0.00	0.00	0.00	0.00	0.00	0.00
JANA SMALL FIN BANK	0.00	0.00	0.00	0.00	0.00	0.00	0.00	0.00	0.00	0.00	0.00	0.00	0.00	0.00	0.00	0.00	0.00
UJJIVAN SMALL FIN BANK	0.00	0.00	0.00	0.00	0.00	0.00	0.00	0.00	0.00	0.00	0.00	0.00	0.00	0.00	0.00	0.00	0.00
UTKARSH SMALL FIN BANK	0.00	0.00	0.00	0.00	0.00	0.00	0.00	0.00	0.00	0.00	0.00	0.00	0.00	0.00	0.00	0.00	0.00
SHIVALIK SMALL FINANCE BANK	0.00	0.00	0.00	0.00	0.00	0.00	0.00	0.00	0.00	0.00	0.00	0.00	0.00	0.00	0.00	0.00	0.00
Small Finance bank Total	0.00	0.00	0.00	0.00	0.00	0.00	0.00	2422.82	0.00	0.00	0.00	0.00	0.00	0.00	0.00	0.00	2422.82
INDIA POST PAYMENTS BANK	0.00	0.00	0.00	0.00	0.00	0.00	0.00	0.00	0.00	0.00	0.00	0.00	0.00	0.00	0.00	0.00	0.00
FINO PAYMENTS BANK	0.00	0.00	0.00	0.00	0.00	0.00	0.00	0.00	0.00	0.00	0.00	0.00	0.00	0.00	0.00	0.00	0.00
PAYTM PAYMENTS BANK	0.00	0.00	0.00	0.00	0.00	0.00	0.00	0.00	0.00	0.00	0.00	0.00	0.00	0.00	0.00	0.00	0.00
Payment bank Total	0.00	0.00	0.00	0.00	0.00	0.00	0.00	0.00	0.00	0.00	0.00	0.00	0.00	0.00	0.00	0.00	0.00
OTHERS	0.00	0.00	0.00	0.00	0.00	0.00	0.00	0.00	0.00	0.00	0.00	0.00	0.00	0.00	0.00	0.00	0.00
SAINT KABEER NAGAR	0.00	4207.50	9724.00	5206.50	282.55	0.00	0.00	370787.61	35960.00	164300.00	212.50	0.00	3552.53	7785.55	9573.50	21124.08	391911.69
BANK OF BARODA	0.00	0.00	0.00	0.00	0.00	0.00	0.00	5067.00	84.00	0.00	0.00	0.00	0.00	104.00	104.00	208.00	5275.00
BANK OF INDIA	0.00	0.00	0.00	0.00	0.00	0.00	0.00	1367.00	67.00	0.00	0.00	0.00	0.00	55.00	55.00	100.00	1467.00
CANARA BANK	0.00	0.00	0.00	0.00	0.00	0.00	0.00	4403.00	42.00	2.00	0.00	0.00	0.00	155.00	155.00	456.00	155.00
CENTRAL BANK OF INDIA	0.00	0.00	0.00	0.00	0.00	0.00	0.00	7562.00	84.00	0.00	0.00	0.00	0.00	127.00	127.00	7724.00	7724.00
INDIAN BANK	0.00	0.00	0.00	0.00	0.00	0.00	0.00	9926.00	63.00	0.00	0.00	0.00	0.00	165.00	165.00	430.00	10356.00
PUNJAB NATIONAL BANK	0.00	0.00	0.00	0.00	0.00	0.00	0.00	21097.20	132.00	0.00	0.00	0.00	0.00	655.00	655.00	514.00	22266.20

Name of Bank	PRIORITY SECTOR										Non-Priority Sector					Grand Total		
	Export Credit	Education	Housing	Social Infrastructure	Renewable Energy	Others	Start ups Other Than Agri MSME	Total Priority Sector 1A+1B+C+1D+E+1F+1G+1H	Loans to weaker Sections under Priority Sector	Individual women beneficiaries	Agriculture	Education	Housing	Personal Loans under Non-Priority Sector	Others		Total Non-Priority Sector 4A+4B+4C+4D+4E+4F	Grand Total 2+5
UNION BANK OF INDIA	0.00	0.00	0.00	0.00	0.00	180.00	0.00	8849.90	42.50	0.00	0.00	0.00	0.00	195.00	308.00	503.00	9152.00	
STATE BANK OF INDIA	0.00	0.00	0.00	0.00	0.00	294.00	0.00	56413.00	172.50	0.00	0.00	0.00	0.00	935.00	675.00	1610.00	9152.00	
BANK OF MAHARASHTRA	0.00	0.00	0.00	0.00	0.00	15.00	0.00	1362.00	42.00	0.00	0.00	0.00	0.00	100.00	100.00	200.00	1562.00	
INDIAN OVERSEAS BANK	0.00	0.00	0.00	0.00	0.00	15.00	0.00	1372.00	42.00	0.00	0.00	0.00	0.00	55.00	45.00	100.00	1472.00	
PUNJAB AND SIND BANK	0.00	0.00	0.00	0.00	0.00	15.00	0.00	1382.00	42.00	0.00	0.00	0.00	0.00	55.00	45.00	100.00	1482.00	
UCO BANK	0.00	0.00	0.00	0.00	0.00	15.00	0.00	1172.00	42.00	0.00	0.00	0.00	0.00	55.00	45.00	100.00	1272.00	
Public / Lead bank Total	0.00	0.00	0.00	0.00	0.00	15.00	0.00	119572.20	855.00	0.00	0.00	0.00	0.00	2556.00	2481.00	5037.00	124609.20	
AXIS BANK	0.00	0.00	0.00	0.00	0.00	0.00	0.00	1482.00	42.00	0.00	0.00	0.00	0.00	55.00	45.00	100.00	1582.00	
BAHDHAN BANK	0.00	0.00	0.00	0.00	0.00	0.00	0.00	0.00	0.00	0.00	0.00	0.00	0.00	0.00	0.00	0.00	0.00	
FEDERAL BANK	0.00	0.00	0.00	0.00	0.00	0.00	0.00	0.00	0.00	0.00	0.00	0.00	0.00	0.00	0.00	0.00	0.00	
HDFC BANK	0.00	0.00	0.00	0.00	0.00	0.00	0.00	4453.00	41.00	0.00	0.00	0.00	0.00	105.00	748.00	853.00	5306.00	
ICICI BANK	0.00	0.00	0.00	0.00	0.00	0.00	0.00	1432.00	42.00	0.00	0.00	0.00	0.00	99.00	105.00	204.00	1636.00	
IDBI BANK	0.00	0.00	0.00	0.00	0.00	0.00	0.00	0.00	0.00	0.00	0.00	0.00	0.00	0.00	0.00	0.00	0.00	
INDUSIND BANK	0.00	0.00	0.00	0.00	0.00	0.00	0.00	0.00	0.00	0.00	0.00	0.00	0.00	0.00	0.00	0.00	0.00	
J & K BANK	0.00	0.00	0.00	0.00	0.00	0.00	0.00	0.00	0.00	0.00	0.00	0.00	0.00	0.00	0.00	0.00	0.00	
KARNATAKA BANK	0.00	0.00	0.00	0.00	0.00	0.00	0.00	0.00	0.00	0.00	0.00	0.00	0.00	0.00	0.00	0.00	0.00	
KOTAK MAHINDRA BANK	0.00	0.00	0.00	0.00	0.00	0.00	0.00	0.00	0.00	0.00	0.00	0.00	0.00	0.00	0.00	0.00	0.00	
SOUTH INDIAN BANK	0.00	0.00	0.00	0.00	0.00	0.00	0.00	0.00	0.00	0.00	0.00	0.00	0.00	0.00	0.00	0.00	0.00	
YES BANK	0.00	0.00	0.00	0.00	0.00	0.00	0.00	0.00	0.00	0.00	0.00	0.00	0.00	0.00	0.00	0.00	0.00	
THE MAINTAL BANK LTD	0.00	0.00	0.00	0.00	0.00	0.00	0.00	0.00	0.00	0.00	0.00	0.00	0.00	0.00	0.00	0.00	0.00	
CSB BANK LIMITED	0.00	0.00	0.00	0.00	0.00	0.00	0.00	0.00	0.00	0.00	0.00	0.00	0.00	0.00	0.00	0.00	0.00	
RELI BANK	0.00	0.00	0.00	0.00	0.00	0.00	0.00	0.00	0.00	0.00	0.00	0.00	0.00	0.00	0.00	0.00	0.00	
Private bank Total	0.00	0.00	0.00	0.00	0.00	0.00	0.00	7867.00	125.00	0.00	0.00	0.00	0.00	259.00	888.00	1157.00	8524.00	
ARYAVART GRAMIN BANK	0.00	0.00	0.00	0.00	0.00	0.00	0.00	0.00	0.00	0.00	0.00	0.00	0.00	0.00	0.00	0.00	0.00	
BARODA U P BANK	0.00	0.00	0.00	0.00	0.00	0.00	0.00	79118.00	237.00	0.00	0.00	0.00	0.00	306.00	785.00	1101.00	80219.00	
PRATHANA U P GRAMIN BANK	0.00	0.00	0.00	0.00	0.00	0.00	0.00	0.00	0.00	0.00	0.00	0.00	0.00	0.00	0.00	0.00	0.00	
RRB Total	0.00	0.00	0.00	0.00	0.00	0.00	0.00	79118.00	237.00	0.00	0.00	0.00	0.00	306.00	785.00	1101.00	80219.00	
U P COOP BANK LTD	0.00	0.00	0.00	0.00	0.00	0.00	0.00	138.00	84.00	0.00	0.00	0.00	0.00	0.00	0.00	0.00	139.00	
U P S G V BANK LTD	0.00	0.00	0.00	0.00	0.00	0.00	0.00	138.00	84.00	0.00	0.00	0.00	0.00	0.00	0.00	0.00	139.00	
Co-Operative bank Total	0.00	0.00	0.00	0.00	0.00	0.00	0.00	138.00	84.00	0.00	0.00	0.00	0.00	0.00	0.00	0.00	139.00	
AU SMALL FIN BANK	0.00	0.00	0.00	0.00	0.00	0.00	0.00	0.00	0.00	0.00	0.00	0.00	0.00	0.00	0.00	0.00	0.00	
EQUITAS SMALL FIN BANK	0.00	0.00	0.00	0.00	0.00	0.00	0.00	0.00	0.00	0.00	0.00	0.00	0.00	0.00	0.00	0.00	0.00	
JANA SMALL FIN BANK	0.00	0.00	0.00	0.00	0.00	0.00	0.00	0.00	0.00	0.00	0.00	0.00	0.00	0.00	0.00	0.00	0.00	
UJJIVAN SMALL FIN BANK	0.00	0.00	0.00	0.00	0.00	0.00	0.00	0.00	0.00	0.00	0.00	0.00	0.00	0.00	0.00	0.00	0.00	
UTTARSH SMALL FIN BANK	0.00	0.00	0.00	0.00	0.00	0.00	0.00	0.00	0.00	0.00	0.00	0.00	0.00	0.00	0.00	0.00	0.00	
SHIVALIK SMALL FINANCE BANK	0.00	0.00	0.00	0.00	0.00	0.00	0.00	0.00	0.00	0.00	0.00	0.00	0.00	0.00	0.00	0.00	0.00	
Small Finance bank Total	0.00	0.00	0.00	0.00	0.00	0.00	0.00	0.00	0.00	0.00	0.00	0.00	0.00	0.00	0.00	0.00	0.00	
INDIA POST PAYMENTS BANK	0.00	0.00	0.00	0.00	0.00	0.00	0.00	0.00	0.00	0.00	0.00	0.00	0.00	0.00	0.00	0.00	0.00	
FINO PAYMENTS BANK	0.00	0.00	0.00	0.00	0.00	0.00	0.00	0.00	0.00	0.00	0.00	0.00	0.00	0.00	0.00	0.00	0.00	
PAYTM PAYMENTS BANK	0.00	0.00	0.00	0.00	0.00	0.00	0.00	0.00	0.00	0.00	0.00	0.00	0.00	0.00	0.00	0.00	0.00	
Payment bank Total	0.00	0.00	0.00	0.00	0.00	0.00	0.00	0.00	0.00	0.00	0.00	0.00	0.00	0.00	0.00	0.00	0.00	
OTHERS	0.00	0.00	0.00	0.00	0.00	0.00	0.00	0.00	0.00	0.00	0.00	0.00	0.00	0.00	0.00	0.00	0.00	
Grand Total	0.00	0.00	0.00	0.00	0.00	0.00	0.00	206196.20	1301.00	0.00	0.00	0.00	0.00	3121.00	4174.00	7295.00	213491.20	
SIDDHARTH NAGAR																		
BANK OF BARODA	0.00	80.00	200.00	0.00	0.00	0.00	0.00	7800.00	1000.00	800.00	0.00	0.00	0.00	520.00	130.00	1300.00	9100.00	
BANK OF INDIA	0.00	150.00	400.00	0.00	0.00	0.00	0.00	1000.00	1000.00	2000.00	0.00	0.00	300.00	60.00	600.00	7200.00		
CAVARRA BANK	0.00	400.00	1000.00	0.00	0.00	0.00	0.00	24800.00	2500.00	2000.00	0.00	0.00	500.00	140.00	1000.00	25800.00		
CENTRAL BANK OF INDIA	0.00	550.00	1400.00	0.00	0.00	0.00	0.00	4200.00	4200.00	3350.00	0.00	0.00	700.00	560.00	1400.00	37100.00		
INDIAN BANK	0.00	180.00	450.00	0.00	0.00	0.00	0.00	15000.00	1500.00	1200.00	0.00	0.00	240.00	60.00	600.00	15600.00		
PUNJAB NATIONAL BANK	0.00	2200.00	5500.00	0.00	0.00	0.00	0.00	71000.00	4800.00	3840.00	0.00	0.00	900.00	180.00	1800.00	72800.00		
PUNJAB BANK OF INDIA	0.00	400.00	1000.00	0.00	0.00	0.00	0.00	30000.00	2400.00	1920.00	0.00	0.00	500.00	100.00	1000.00	31000.00		
STATE BANK OF INDIA	0.00	4000.00	10000.00	0.00	0.00	0.00	0.00	153400.00	12900.00	10320.00	0.00	0.00	4300.00	344.00	3400.00	152000.00		
BANK OF MAHARASHTRA	0.00	100.00	250.00	0.00	0.00	0.00	0.00	4800.00	500.00	400.00	0.00	0.00	300.00	60.00	600.00	5400.00		
INDIAN OVERSEAS BANK	0.00	0.00	0.00	0.00	0.00	0.00	0.00	5500.00	0.00	0.00	0.00	0.00	200.00	50.00	500.00	6000.00		
PUNJAB AND SIND BANK	0.00	100.00	250.00	0.00	0.00	0.00	0.00	0.00	0.00	0.00	0.00	0.00	0.00	0.00	0.00	0.00		
UCO BANK	0.00	0.00	0.00	0.00	0.00	0.00	0.00	0.00	0.00	0.00	0.00	0.00	0.00	0.00	0.00	0.00		
Public / Lead bank Total	0.00	8180.00	20450.00	0.00	0.00	0.00	0.00	354500.00	31300.00	25600.00	0.00	0.00	8700.00	1740.00	17400.00	372900.00		
AXIS BANK	0.00	120.00	300.00	0.00	0.00	0.00	0.00	6200.00	800.00	640.00	0.00	0.00	2000.00	400.00	4000.00	10200.00		
BANDHAN BANK	0.00	0.00	0.00	0.00	0.00	0.00	0.00	0.00	0.00	0.00	0.00	0.00	0.00	0.00	0.00	0.00		
FEDERAL BANK	0.00	0.00	0.00	0.00	0.00	0.00	0.00	0.00	0.00	0.00	0.00	0.00	0.00	0.00	0.00	0.00		
HDFC BANK	0.00	480.00	1200.00	0.00	0.00	0.00	0.00	23400.00	1600.00	1280.00	0.00	0.00	4300.00	860.00	8600.00	32000.00		
ICICI BANK	0.00	60.00	150.00	0.00	0.00	0.00												

Name of Bank	PRIORITY SECTOR										Non-Priority Sector					Grand Total	
	Export Credit	Education	Housing	Social Infrastructure	Renewable Energy	Others	Start ups Other Than Agri MSME	Total Priority Sector 1A+1B+1C+1D+1E+1F+1G+1H	Loans to weaker Sections under Priority Sector	Individual women beneficiaries	4A	4C	4D	4E	4F		Total Non-Priority Sector 4A+4B+4C+4D+4E+4F
	Amount	Amount	Amount	Amount	Amount	Amount	Amount	Amount	Amount	Amount	Amount	Amount	Amount	Amount	Amount		Amount
RBL BANK	0.00	0.00	0.00	0.00	0.00	0.00	0.00	0.00	0.00	0.00	0.00	0.00	0.00	0.00	0.00	0.00	
Private bank Total	0.00	660.00	1650.00	0.00	0.00	990.00	0.00	3290.00	2600.00	2080.00	0.00	0.00	8800.00	7040.00	1760.00	17600.00	
ARTAVARTI GRAMIN BANK	0.00	0.00	0.00	0.00	0.00	0.00	0.00	0.00	0.00	0.00	0.00	0.00	0.00	0.00	0.00	0.00	
BARODA U P BANK	0.00	2360.00	5900.00	0.00	0.00	0.00	0.00	91000.00	11800.00	9440.00	0.00	0.00	1400.00	1120.00	280.00	2800.00	
PRAITHAMA U P GRAMIN BANK	0.00	2360.00	5900.00	0.00	0.00	3540.00	0.00	91000.00	11800.00	9440.00	0.00	0.00	1400.00	1120.00	280.00	2800.00	
RRB Total	0.00	0.00	0.00	0.00	0.00	0.00	0.00	18600.00	1200.00	960.00	0.00	0.00	0.00	0.00	0.00	18000.00	
U P COOP BANK LTD	0.00	0.00	0.00	0.00	0.00	0.00	0.00	1600.00	600.00	480.00	0.00	0.00	0.00	0.00	0.00	1600.00	
U P S G V BANK LTD	0.00	0.00	0.00	0.00	0.00	0.00	0.00	3400.00	1800.00	1440.00	0.00	0.00	0.00	0.00	0.00	3400.00	
Co-Operative bank Total	0.00	0.00	0.00	0.00	0.00	0.00	0.00	0.00	0.00	0.00	0.00	0.00	0.00	0.00	0.00	0.00	
AU SMALL FIN BANK	0.00	0.00	0.00	0.00	0.00	0.00	0.00	0.00	0.00	0.00	0.00	0.00	0.00	0.00	0.00	0.00	
EQUITAS SMALL FIN BANK	0.00	0.00	0.00	0.00	0.00	0.00	0.00	0.00	0.00	0.00	0.00	0.00	0.00	0.00	0.00	0.00	
JAWA SMALL FIN BANK	0.00	0.00	0.00	0.00	0.00	0.00	0.00	0.00	0.00	0.00	0.00	0.00	0.00	0.00	0.00	0.00	
UJJIVAN SMALL FIN BANK	0.00	0.00	0.00	0.00	0.00	0.00	0.00	0.00	0.00	0.00	0.00	0.00	0.00	0.00	0.00	0.00	
UTKARSH SMALL FIN BANK	0.00	0.00	0.00	0.00	0.00	0.00	0.00	2000.00	1000.00	800.00	0.00	0.00	0.00	0.00	0.00	2000.00	
SHIVALIK SMALL FINANCE BANK	0.00	0.00	0.00	0.00	0.00	0.00	0.00	0.00	0.00	0.00	0.00	0.00	0.00	0.00	0.00	0.00	
Small Finance bank Total	0.00	0.00	0.00	0.00	0.00	0.00	0.00	2000.00	1000.00	800.00	0.00	0.00	0.00	0.00	0.00	2000.00	
INDIA POST PAYMENTS BANK	0.00	0.00	0.00	0.00	0.00	0.00	0.00	0.00	0.00	0.00	0.00	0.00	0.00	0.00	0.00	0.00	
FINO PAYMENTS BANK	0.00	0.00	0.00	0.00	0.00	0.00	0.00	0.00	0.00	0.00	0.00	0.00	0.00	0.00	0.00	0.00	
PAYTM PAYMENTS BANK	0.00	0.00	0.00	0.00	0.00	0.00	0.00	0.00	0.00	0.00	0.00	0.00	0.00	0.00	0.00	0.00	
Payment bank Total	0.00	0.00	0.00	0.00	0.00	0.00	0.00	0.00	0.00	0.00	0.00	0.00	0.00	0.00	0.00	0.00	
OTHERS	0.00	360.00	900.00	0.00	0.00	0.00	0.00	3000.00	1200.00	960.00	0.00	0.00	250.00	200.00	50.00	500.00	
Grand Total	0.00	11560.00	28900.00	0.00	0.00	17340.00	0.00	486900.00	49700.00	39760.00	0.00	0.00	19150.00	15320.00	3830.00	38300.00	
																525200.00	

Name of Bank	Priority Sector										Non-Priority Sector					Grand Total		
	Export Credit	Education	Housing	Social Infrastructure	Renewable Energy	Others	Start ups Other Than Agri MSME	Total Priority Sector 1A-1B+1C+1D+E+1F+1G+1H	Loans to weaker Sections under Priority Sector	Individual women beneficiaries	Agriculture	Education	Housing	Personal Loans under Non-Priority Sector	Others		Total Non-Priority Sector 4A+4B+4C+4D+4E+4F	Grand Total 2+5
FEDERAL BANK	0.00	0.00	0.00	0.00	0.00	0.00	0.00	0.00	0.00	0.00	0.00	0.00	0.00	0.00	0.00	0.00	0.00	
HDFC BANK	1215.00	0.00	104.00	0.00	0.00	0.00	0.00	3076.42	20.00	20.00	0.00	0.00	0.00	0.00	355.00	3431.42		
ICICI BANK	1215.00	0.00	31.00	0.00	0.00	0.00	1777.02	4.00	4.00	4.00	0.00	0.00	0.00	0.00	106.00	1833.02		
IDBI BANK	0.00	0.00	32.00	0.00	0.00	0.00	322.95	4.00	4.00	4.00	0.00	0.00	0.00	0.00	106.00	428.95		
INDUSIND BANK	1215.00	0.00	94.00	0.00	44.00	0.00	2451.20	32.00	32.00	32.00	0.00	0.00	0.00	64.00	2515.20	64.00		
J & K BANK	1215.00	18.00	96.00	77.00	12.00	0.00	5325.82	8.00	8.00	8.00	0.00	0.00	0.00	16.00	16.00	5341.82		
KARNATAKA BANK	0.00	0.00	0.00	0.00	0.00	0.00	0.00	0.00	0.00	0.00	0.00	0.00	0.00	0.00	0.00	0.00		
KOJIK MAHINDRA BANK	0.00	0.00	31.00	0.00	0.00	0.00	625.95	4.00	4.00	4.00	0.00	0.00	0.00	0.00	106.00	731.95		
SOUTH INDIAN BANK	0.00	0.00	0.00	0.00	0.00	0.00	0.00	0.00	0.00	0.00	0.00	0.00	0.00	0.00	0.00	0.00		
YES BANK	0.00	0.00	0.00	0.00	0.00	0.00	0.00	0.00	0.00	0.00	0.00	0.00	0.00	0.00	0.00	0.00		
THE MAHINTAL BANK LTD	0.00	0.00	0.00	0.00	0.00	0.00	0.00	0.00	0.00	0.00	0.00	0.00	0.00	0.00	0.00	0.00		
CSB BANK LIMITED	0.00	0.00	0.00	0.00	0.00	0.00	0.00	0.00	0.00	0.00	0.00	0.00	0.00	0.00	0.00	0.00		
RBL BANK	0.00	0.00	0.00	0.00	0.00	0.00	0.00	0.00	0.00	0.00	0.00	0.00	0.00	0.00	0.00	0.00		
Private bank Total	6703.00	104.00	490.00	77.00	61.00	91.00	17068.81	91.00	91.00	91.00	0.00	0.00	0.00	0.00	916.00	17984.81		
ARYAVART GRAMIN BANK	0.00	0.00	0.00	0.00	0.00	0.00	0.00	0.00	0.00	0.00	0.00	0.00	0.00	0.00	0.00	0.00		
BARODA U P BANK	0.00	285.00	584.00	0.00	151.00	0.00	26739.15	126.00	126.00	126.00	0.00	0.00	0.00	0.00	516.00	27255.15		
BARODA U P GRAMIN BANK	0.00	0.00	0.00	0.00	0.00	0.00	0.00	0.00	0.00	0.00	0.00	0.00	0.00	0.00	0.00	0.00		
PRATHAMA U P GRAMIN BANK	0.00	285.00	584.00	0.00	151.00	0.00	26739.15	126.00	126.00	126.00	0.00	0.00	0.00	0.00	516.00	27255.15		
RRB Total	0.00	285.00	584.00	0.00	151.00	0.00	26739.15	126.00	126.00	126.00	0.00	0.00	0.00	0.00	516.00	27255.15		
U P COOP BANK LTD	0.00	0.00	0.00	0.00	0.00	126.00	0.00	0.00	0.00	0.00	0.00	0.00	0.00	0.00	0.00	0.00		
U P S G V BANK LTD	0.00	0.00	0.00	0.00	0.00	0.00	186.00	0.00	0.00	0.00	0.00	0.00	0.00	0.00	0.00	186.00		
Co-Operative bank Total	0.00	0.00	0.00	0.00	0.00	0.00	1409.00	0.00	0.00	0.00	0.00	0.00	0.00	0.00	0.00	1409.00		
AU SMALL FIN BANK	0.00	0.00	0.00	0.00	0.00	0.00	0.00	0.00	0.00	0.00	0.00	0.00	0.00	0.00	0.00	0.00		
EQUITAS SMALL FIN BANK	0.00	0.00	0.00	0.00	0.00	0.00	0.00	0.00	0.00	0.00	0.00	0.00	0.00	0.00	0.00	0.00		
JAMA SMALL FIN BANK	0.00	0.00	0.00	0.00	0.00	0.00	0.00	0.00	0.00	0.00	0.00	0.00	0.00	0.00	0.00	0.00		
ULIVAN SMALL FIN BANK	0.00	0.00	0.00	0.00	0.00	0.00	0.00	0.00	0.00	0.00	0.00	0.00	0.00	0.00	0.00	0.00		
ULIKARSH SMALL FIN BANK	0.00	0.00	0.00	0.00	0.00	0.00	0.00	0.00	0.00	0.00	0.00	0.00	0.00	0.00	0.00	0.00		
SHIVALIK SMALL FINANCE BANK	0.00	0.00	0.00	0.00	0.00	0.00	0.00	0.00	0.00	0.00	0.00	0.00	0.00	0.00	0.00	0.00		
Small Finance bank Total	0.00	0.00	0.00	0.00	0.00	0.00	0.00	0.00	0.00	0.00	0.00	0.00	0.00	0.00	0.00	0.00		
INDIA POST PAYMENTS BANK	0.00	0.00	0.00	0.00	0.00	0.00	0.00	0.00	0.00	0.00	0.00	0.00	0.00	0.00	0.00	0.00		
FINO PAYMENTS BANK	0.00	0.00	0.00	0.00	0.00	0.00	0.00	0.00	0.00	0.00	0.00	0.00	0.00	0.00	0.00	0.00		
PAYTM PAYMENTS BANK	0.00	0.00	0.00	0.00	0.00	0.00	0.00	0.00	0.00	0.00	0.00	0.00	0.00	0.00	0.00	0.00		
Payment bank Total	0.00	0.00	0.00	0.00	0.00	0.00	0.00	0.00	0.00	0.00	0.00	0.00	0.00	0.00	0.00	0.00		
Others	0.00	0.00	0.00	0.00	0.00	0.00	0.00	0.00	0.00	0.00	0.00	0.00	0.00	0.00	0.00	0.00		
Grand Total	36720.00	2104.00	5400.00	2484.00	1089.00	931.00	327118.90	931.00	931.00	931.00	0.00	0.00	0.00	0.00	2782.00	329900.90		
GHANDOLI																		
BANK OF BARODA	0.00	59.00	96.00	374.00	47.00	0.00	28741.00	0.00	0.00	0.00	0.00	0.00	0.00	0.00	168.00	28909.00		
BANK OF INDIA	0.00	31.00	30.00	232.00	15.00	0.00	8280.00	0.00	0.00	0.00	0.00	0.00	0.00	0.00	69.00	8348.00		
CAJARA BANK	0.00	50.00	58.00	124.00	22.00	0.00	12303.00	0.00	0.00	0.00	0.00	0.00	0.00	0.00	48.00	12351.00		
CENTRAL BANK OF INDIA	0.00	27.00	10.00	19.00	9.00	0.00	6189.00	0.00	0.00	0.00	0.00	0.00	0.00	0.00	6237.00	6237.00		
INDIAN BANK	0.00	48.00	66.00	306.00	38.00	0.00	22411.00	0.00	0.00	0.00	0.00	0.00	0.00	0.00	120.00	22531.00		
PUNJAB NATIONAL BANK	0.00	58.00	74.00	601.00	30.00	0.00	20443.00	0.00	0.00	0.00	0.00	0.00	0.00	0.00	96.00	20539.00		
UNION BANK OF INDIA	0.00	197.00	245.00	1667.00	112.00	0.00	68136.00	0.00	0.00	0.00	0.00	0.00	0.00	0.00	218.00	68354.00		
STATE BANK OF INDIA	0.00	90.00	164.00	791.00	75.00	0.00	41970.00	0.00	0.00	0.00	0.00	0.00	0.00	0.00	24.00	42186.00		
BANK OF MAHARASHTRA	0.00	8.00	10.00	0.00	4.00	0.00	2002.00	0.00	0.00	0.00	0.00	0.00	0.00	0.00	96.00	2008.00		
BANK OF OVERSEAS BANK	0.00	31.00	30.00	175.00	9.00	0.00	7990.00	0.00	0.00	0.00	0.00	0.00	0.00	0.00	24.00	8086.00		
PUNJAB AND SIND BANK	0.00	6.00	8.00	40.00	8.00	0.00	2689.00	0.00	0.00	0.00	0.00	0.00	0.00	0.00	48.00	2713.00		
UCO BANK	0.00	18.00	18.00	40.00	8.00	0.00	4223.00	0.00	0.00	0.00	0.00	0.00	0.00	0.00	48.00	4271.00		
Public / Lead bank Total	0.00	623.00	811.00	4659.00	377.00	0.00	225377.00	0.00	0.00	0.00	0.00	0.00	0.00	0.00	1174.00	226551.00		
AXIS BANK	0.00	19.00	23.00	154.00	8.00	0.00	4665.00	0.00	0.00	0.00	0.00	0.00	0.00	0.00	72.00	4737.00		
BANDHAN BANK	0.00	12.00	29.00	100.00	16.00	0.00	6701.00	0.00	0.00	0.00	0.00	0.00	0.00	0.00	48.00	6749.00		
FEDERAL BANK	0.00	0.00	0.00	0.00	0.00	0.00	0.00	0.00	0.00	0.00	0.00	0.00	0.00	0.00	0.00	0.00		
HDFC BANK	0.00	68.00	54.00	449.00	18.00	0.00	18069.00	0.00	0.00	0.00	0.00	0.00	0.00	0.00	96.00	18165.00		
ICICI BANK	0.00	16.00	22.00	154.00	6.00	0.00	6297.00	0.00	0.00	0.00	0.00	0.00	0.00	0.00	48.00	6345.00		
IDBI BANK	0.00	9.00	9.00	54.00	4.00	0.00	1643.00	0.00	0.00	0.00	0.00	0.00	0.00	0.00	24.00	1667.00		
INDUSIND BANK	0.00	0.00	0.00	0.00	0.00	0.00	0.00	0.00	0.00	0.00	0.00	0.00	0.00	0.00	0.00	0.00		
J & K BANK	0.00	0.00	0.00	0.00	3.00	0.00	3.00	0.00	0.00	0.00	0.00	0.00	0.00	0.00	0.00	3.00		
KARNATAKA BANK	0.00	8.00	5.00	0.00	0.00	0.00	371.00	0.00	0.00	0.00	0.00	0.00	0.00	0.00	24.00	395.00		
SOUTH INDIAN BANK	0.00	0.00	0.00	0.00	0.00	0.00	0.00	0.00	0.00	0.00	0.00	0.00	0.00	0.00	0.00	0.00		
KOJIK MAHINDRA BANK	0.00	0.00	0.00	0.00	0.00	0.00	0.00	0.00	0.00	0.00	0.00	0.00	0.00	0.00	0.00	0.00		
YES BANK	0.00	0.00	0.00	0.00	0.00	0.00	0.00	0.00	0.00	0.00	0.00	0.00	0.00	0.00	0.00	0.00		
THE MAHINTAL BANK LTD	0.00	0.00	0.00	0.00	0.00	0.00	0.00	0.00	0.00	0.00	0.00	0.00	0.00	0.00	0.00	0.00		
CSB BANK LIMITED	0.00	0.00	0.00	0.00	0.00	0.00	0.00	0.00	0.00	0.00	0.00	0.00	0.00	0.00	0.00	0.00		
RBL BANK	0.00	0.00	0.00	0.00	0.00	0.00	0.00	0.00	0.00	0.00	0.00	0.00	0.00	0.00	0.00	0.00		
Private bank Total	0.00	132.00	142.00	911.00	55.00	0.00	37949.00	0.00	0.00	0.00	0.00	0.00	0.00	0.00	312.00			

Name of Bank	PRIORITY SECTOR														
	Agriculture				Start ups engaged Agri				Micro, Small and Medium Enterprises				Others under MSMEs		
	Total Agriculture 1A(i)+1A(ii)+1A(iii)	Crop Loan (Short Term Loan) (a)	Term Loans (Medium/Long Term Loans) (aa)	Total Farm Credit 1A(i)+aa	Out of Term Farm Credit 1A(i)+aa	Agriculture Infrastructure 1A(iii)	Ancillary Activities 1A(iii)	Start ups engaged Agri Amount	Small Marginal Farmers (i)+1B(ii)+1B(iii)+1B(iv)+1B(v)	Total Micro, Small and Medium Enterprises (Manufacturing + Service advances)	Micro Enterprises (Manufacturing + Service advances) 1B(i)	Small Enterprises (Manufacturing + Service advances) 1B(ii)	Medium Enterprises (Manufacturing + Service advances) 1B(iii)	Khadi and Village Industries 1B(iv)	Others under MSMEs 1B(v)
AU SMALL FIN BANK	0.00	0.00	0.00	0.00	0.00	0.00	0.00	0.00	0.00	0.00	0.00	0.00	0.00	0.00	0.00
EQUITAS SMALL FIN BANK	0.00	0.00	0.00	0.00	0.00	0.00	0.00	0.00	0.00	0.00	0.00	0.00	0.00	0.00	0.00
JANA SMALL FIN BANK	0.00	0.00	0.00	0.00	0.00	0.00	0.00	0.00	0.00	0.00	0.00	0.00	0.00	0.00	0.00
LUJWAN SMALL FIN BANK	0.00	0.00	0.00	0.00	0.00	0.00	0.00	0.00	0.00	0.00	0.00	0.00	0.00	0.00	0.00
UTKARSH SMALL FIN BANK	1292.00	1240.00	52.00	1292.00	36.00	0.00	0.00	776.00	720.00	331.20	244.80	144.00	0.00	0.00	0.00
SHIVALIK SMALL FINANCE BANK	0.00	0.00	0.00	0.00	0.00	0.00	0.00	0.00	0.00	0.00	0.00	0.00	0.00	0.00	0.00
Small Finance bank Total	1292.00	1240.00	52.00	1292.00	36.00	0.00	0.00	776.00	720.00	331.20	244.80	144.00	0.00	0.00	0.00
INDIA POST PAYMENTS BANK	0.00	0.00	0.00	0.00	0.00	0.00	0.00	0.00	0.00	0.00	0.00	0.00	0.00	0.00	0.00
FINO PAYMENTS BANK	0.00	0.00	0.00	0.00	0.00	0.00	0.00	0.00	0.00	0.00	0.00	0.00	0.00	0.00	0.00
PAYTM PAYMENTS BANK	0.00	0.00	0.00	0.00	0.00	0.00	0.00	0.00	0.00	0.00	0.00	0.00	0.00	0.00	0.00
Payment bank Total	0.00	0.00	0.00	0.00	0.00	0.00	0.00	0.00	0.00	0.00	0.00	0.00	0.00	0.00	0.00
OTHERS	0.00	0.00	0.00	0.00	0.00	0.00	0.00	0.00	0.00	0.00	0.00	0.00	0.00	0.00	0.00
Grand Total	127661.00	88240.00	21294.00	109534.00	27037.00	11167.00	6960.00	87005.00	223848.00	102970.08	76108.32	44769.50	0.00	0.00	0.00
GHAZIPIUR															
BANK OF BARODA	10705.00	7587.00	2073.00	9660.00	1959.00	625.00	420.00	0.00	4974.00	4974.00	0.00	0.00	0.00	0.00	171.00
BANK OF INDIA	5843.00	3420.00	1583.00	5003.00	1456.00	523.00	317.00	0.00	7122.00	7122.00	0.00	0.00	0.00	0.00	124.00
CANARA BANK	2181.00	832.00	902.00	1734.00	756.00	186.00	261.00	0.00	2058.00	2058.00	0.00	0.00	0.00	0.00	85.00
CENTRAL BANK OF INDIA	288.00	184.00	242.00	428.00	187.00	60.00	44.00	0.00	442.00	442.00	0.00	0.00	0.00	0.00	39.00
INDIAN BANK	6881.00	2813.00	2422.00	5235.00	2068.00	896.00	896.00	0.00	9979.00	9979.00	0.00	0.00	0.00	0.00	339.00
PUNJAB NATIONAL BANK	6371.00	2085.00	2326.00	4411.00	2650.00	1284.00	696.00	0.00	5689.00	5689.00	0.00	0.00	0.00	0.00	189.00
UNION BANK OF INDIA	90149.00	53735.00	22956.00	76691.00	20277.00	6002.00	6002.00	0.00	56355.00	56355.00	0.00	0.00	0.00	0.00	1730.00
STATE BANK OF INDIA	19322.00	7471.00	6630.00	14101.00	7680.00	3674.00	1547.00	0.00	13935.00	13935.00	0.00	0.00	0.00	0.00	457.00
BANK OF MAHARASHTRA	0.00	0.00	0.00	0.00	0.00	0.00	0.00	0.00	392.00	392.00	0.00	0.00	0.00	0.00	39.00
INDIAN OVERSEAS BANK	121.00	35.00	64.00	99.00	48.00	10.00	12.00	0.00	631.00	631.00	0.00	0.00	0.00	0.00	30.00
PUNJAB AND SIND BANK	0.00	0.00	0.00	0.00	0.00	0.00	0.00	0.00	357.00	357.00	0.00	0.00	0.00	0.00	16.00
UCO BANK	17.00	0.00	17.00	17.00	10.00	0.00	0.00	0.00	327.00	327.00	0.00	0.00	0.00	0.00	14.00
Public /Lead bank Total	141678.00	77978.00	39157.00	117135.00	37131.00	14348.00	10195.00	0.00	102461.00	102461.00	0.00	0.00	0.00	0.00	27.00
AXIS BANK	517.00	319.00	198.00	517.00	126.00	0.00	0.00	0.00	598.00	598.00	0.00	0.00	0.00	0.00	18.00
BANDHAN BANK	63.00	0.00	63.00	63.00	46.00	0.00	0.00	0.00	299.00	299.00	0.00	0.00	0.00	0.00	18.00
FEDERAL BANK	0.00	0.00	0.00	0.00	0.00	0.00	0.00	0.00	0.00	0.00	0.00	0.00	0.00	0.00	0.00
HDFC BANK	1931.00	1292.00	639.00	1931.00	443.00	0.00	0.00	0.00	5146.00	5146.00	0.00	0.00	0.00	0.00	180.00
ICICI BANK	743.00	165.00	335.00	500.00	355.00	101.00	142.00	0.00	299.00	299.00	0.00	0.00	0.00	0.00	14.00
IDBI BANK	278.00	0.00	112.00	112.00	241.00	156.00	10.00	0.00	793.00	793.00	0.00	0.00	0.00	0.00	12.00
INDUSIND BANK	0.00	0.00	0.00	0.00	0.00	0.00	0.00	0.00	0.00	0.00	0.00	0.00	0.00	0.00	0.00
J & K BANK	0.00	0.00	0.00	0.00	0.00	0.00	0.00	0.00	0.00	0.00	0.00	0.00	0.00	0.00	0.00
KARNATAKA BANK	0.00	0.00	0.00	0.00	0.00	0.00	0.00	0.00	0.00	0.00	0.00	0.00	0.00	0.00	0.00
KOTAK MAHINDRA BANK	0.00	0.00	0.00	0.00	0.00	0.00	0.00	0.00	0.00	0.00	0.00	0.00	0.00	0.00	0.00
SOUTH INDIAN BANK	0.00	0.00	0.00	0.00	0.00	0.00	0.00	0.00	0.00	0.00	0.00	0.00	0.00	0.00	0.00
YES BANK	0.00	0.00	0.00	0.00	0.00	0.00	0.00	0.00	0.00	0.00	0.00	0.00	0.00	0.00	0.00
THE NAVITIAL BANK LTD	0.00	0.00	0.00	0.00	0.00	0.00	0.00	0.00	0.00	0.00	0.00	0.00	0.00	0.00	0.00
CSB BANK LIMITED	0.00	0.00	0.00	0.00	0.00	0.00	0.00	0.00	0.00	0.00	0.00	0.00	0.00	0.00	0.00
RBL BANK	0.00	0.00	0.00	0.00	0.00	0.00	0.00	0.00	0.00	0.00	0.00	0.00	0.00	0.00	0.00
Private bank Total	3532.00	1776.00	1347.00	3123.00	1211.00	257.00	152.00	0.00	7135.00	7135.00	0.00	0.00	0.00	0.00	0.00
ARYAVART GRAMIN BANK	0.00	0.00	0.00	0.00	0.00	0.00	0.00	0.00	0.00	0.00	0.00	0.00	0.00	0.00	0.00
BARODA U.P BANK	65869.00	42287.00	17989.00	60276.00	11000.00	330.00	5253.00	0.00	25252.00	25252.00	0.00	0.00	0.00	0.00	1353.00
PRATHAMA U.P GRAMIN BANK	0.00	0.00	0.00	0.00	0.00	0.00	0.00	0.00	0.00	0.00	0.00	0.00	0.00	0.00	0.00
RRB Total	65869.00	42287.00	17989.00	60276.00	11000.00	330.00	5253.00	0.00	25252.00	25252.00	0.00	0.00	0.00	0.00	0.00
U.P COOP BANK LTD	3420.00	3420.00	0.00	3420.00	0.00	0.00	0.00	0.00	0.00	0.00	0.00	0.00	0.00	0.00	0.00
U.P S G V BANK LTD	5820.00	5204.00	2606.00	5204.00	2606.00	317.00	299.00	0.00	0.00	0.00	0.00	0.00	0.00	0.00	0.00
Co-Operative bank Total	9240.00	3420.00	8624.00	9240.00	2606.00	317.00	299.00	0.00	0.00	0.00	0.00	0.00	0.00	0.00	0.00
AU SMALL FIN BANK	0.00	0.00	0.00	0.00	0.00	0.00	0.00	0.00	0.00	0.00	0.00	0.00	0.00	0.00	0.00
EQUITAS SMALL FIN. BANK	0.00	0.00	0.00	0.00	0.00	0.00	0.00	0.00	0.00	0.00	0.00	0.00	0.00	0.00	0.00
AU SMALL FIN BANK	0.00	0.00	0.00	0.00	0.00	0.00	0.00	0.00	0.00	0.00	0.00	0.00	0.00	0.00	0.00
JANA SMALL FIN. BANK	0.00	0.00	0.00	0.00	0.00	0.00	0.00	0.00	0.00	0.00	0.00	0.00	0.00	0.00	0.00
LUJWAN SMALL FIN. BANK	0.00	0.00	0.00	0.00	0.00	0.00	0.00	0.00	0.00	0.00	0.00	0.00	0.00	0.00	0.00
UTKARSH SMALL FIN. BANK	5122.00	1350.00	2572.00	3922.00	2214.00	348.00	852.00	0.00	2196.00	2196.00	0.00	0.00	0.00	0.00	180.00
SHIVALIK SMALL FINANCE BANK	0.00	0.00	0.00	0.00	0.00	0.00	0.00	0.00	0.00	0.00	0.00	0.00	0.00	0.00	0.00
Small Finance bank Total	5122.00	1350.00	2572.00	3922.00	2214.00	348.00	852.00	0.00	2196.00	2196.00	0.00	0.00	0.00	0.00	0.00
INDIA POST PAYMENTS BANK	0.00	0.00	0.00	0.00	0.00	0.00	0.00	0.00	0.00	0.00	0.00	0.00	0.00	0.00	0.00
FINO PAYMENTS BANK	0.00	0.00	0.00	0.00	0.00	0.00	0.00	0.00	0.00	0.00	0.00	0.00	0.00	0.00	0.00
PAYTM PAYMENTS BANK	0.00	0.00	0.00	0.00	0.00	0.00	0.00	0.00	0.00	0.00	0.00	0.00	0.00	0.00	0.00
Payment bank Total	0.00	0.00	0.00	0.00	0.00	0.00	0.00	0.00	0.00	0.00	0.00	0.00	0.00	0.00	0.00
OTHERS	0.00	0.00	0.00	0.00	0.00	0.00	0.00	0.00	0.00	0.00	0.00	0.00	0.00	0.00	0.00
Grand Total	225431.00	126811.00	66269.00	193080.00	54162.00	15600.00	16751.00	0.00	137044.00	137044.00	0.00	0.00	0.00	0.00	0.00
JAIJNPUR															
BANK OF BARODA	5549.00	2774.00	1723.00	4497.00	1054.00	497.00	555.00	0.00	19071.00	19071.00	3804.20	5706.30	0.00	0.00	0.00
BANK OF INDIA	292.00	50.00	178.00	292.00	43.00	25.00	39.00	0.00	21266.00	10633.00	4253.20	6379.80	0.00	0.00	0.00
CANARA BANK	2480.00	1													

Name of Bank	Priority Sector										Non-Priority Sector					Grand Total
	1C	1D	1E	1F	1G	1H	2	3	4	5	4A	4C	4D	4E	4F	
Export Credit	Education	Housing	Social Infrastructure	Renewable Energy	Others	Start ups Other Than Agri MSME	Total Priority Sector 1A+1B+1C+1D+1E+1F+1G+1H	Loans to weaker Sections under Priority Sector	Individual women beneficiaries	Agriculture	Education	Housing	Personal Loans under Non-Priority Sector	Others	Total Non-Priority Sector 4A+4B+4C+4D+4E+4F	Grand Total 2+5
Amount	Amount	Amount	Amount	Amount	Amount	Amount	Amount	Amount	Amount	Amount	Amount	Amount	Amount	Amount	Amount	Amount
RBL BANK	0.00	0.00	0.00	0.00	0.00	0.00	0.00	0.00	0.00	0.00	0.00	0.00	0.00	0.00	0.00	0.00
Private bank Total	765.00	2248.00	1375.00	2162.00	240.00	0.00	54271.00	0.00	0.00	0.00	0.00	0.00	0.00	0.00	54271.00	0.00
ARYAVART GRAMIN BANK	0.00	0.00	0.00	0.00	0.00	0.00	0.00	0.00	0.00	0.00	0.00	0.00	0.00	0.00	0.00	0.00
BARODA U P BANK	0.00	898.00	2594.00	2276.00	2430.00	0.00	92488.00	0.00	0.00	0.00	0.00	0.00	0.00	0.00	92488.00	0.00
PRATHAMA U P GRAMIN BANK	0.00	0.00	0.00	0.00	0.00	0.00	0.00	0.00	0.00	0.00	0.00	0.00	0.00	0.00	0.00	0.00
RRR Total	0.00	898.00	2594.00	2276.00	2430.00	0.00	92488.00	0.00	0.00	0.00	0.00	0.00	0.00	0.00	92488.00	0.00
U P S G V BANK LTD	0.00	0.00	0.00	0.00	0.00	0.00	3539.00	0.00	0.00	0.00	0.00	0.00	0.00	0.00	3539.00	0.00
Co-Operative bank Total	0.00	0.00	0.00	0.00	0.00	0.00	12887.00	0.00	0.00	0.00	0.00	0.00	0.00	0.00	12887.00	0.00
AU SMALL FIN BANK	0.00	0.00	0.00	0.00	0.00	0.00	0.00	0.00	0.00	0.00	0.00	0.00	0.00	0.00	0.00	0.00
EQUITIS SMALL FIN BANK	0.00	0.00	0.00	0.00	0.00	0.00	0.00	0.00	0.00	0.00	0.00	0.00	0.00	0.00	0.00	0.00
JANA SMALL FIN BANK	0.00	0.00	0.00	0.00	0.00	0.00	0.00	0.00	0.00	0.00	0.00	0.00	0.00	0.00	0.00	0.00
UJIVAN SMALL FIN BANK	0.00	0.00	0.00	0.00	0.00	0.00	0.00	0.00	0.00	0.00	0.00	0.00	0.00	0.00	0.00	0.00
UTKARSH SMALL FIN BANK	0.00	0.00	0.00	0.00	0.00	0.00	0.00	0.00	0.00	0.00	0.00	0.00	0.00	0.00	0.00	0.00
SHIVALIK SMALL FINANCE BANK	0.00	0.00	0.00	0.00	0.00	0.00	0.00	0.00	0.00	0.00	0.00	0.00	0.00	0.00	0.00	0.00
Small Finance bank Total	0.00	0.00	0.00	0.00	0.00	0.00	0.00	0.00	0.00	0.00	0.00	0.00	0.00	0.00	0.00	0.00
INDIA POST PAYMENTS BANK	0.00	0.00	0.00	0.00	0.00	0.00	0.00	0.00	0.00	0.00	0.00	0.00	0.00	0.00	0.00	0.00
FINO PAYMENTS BANK	0.00	0.00	0.00	0.00	0.00	0.00	0.00	0.00	0.00	0.00	0.00	0.00	0.00	0.00	0.00	0.00
PAYTM PAYMENTS BANK	0.00	0.00	0.00	0.00	0.00	0.00	0.00	0.00	0.00	0.00	0.00	0.00	0.00	0.00	0.00	0.00
Payment bank Total	0.00	0.00	0.00	0.00	0.00	0.00	0.00	0.00	0.00	0.00	0.00	0.00	0.00	0.00	0.00	0.00
OTHERS	0.00	0.00	0.00	0.00	0.00	0.00	0.00	0.00	0.00	0.00	0.00	0.00	0.00	0.00	0.00	0.00
Grand Total	383.00	4590.00	9180.00	8343.00	9482.00	3020.00	412566.00	0.00	0.00	0.00	0.00	0.00	0.00	0.00	412566.00	0.00
VARANASI																
BANK OF BARODA	3099.00	1154.00	5597.00	525.00	306.00	0.00	140486.00	0.00	0.00	0.00	0.00	0.00	0.00	0.00	1526.00	142017.00
BANK OF INDIA	1188.00	449.00	2008.00	141.00	141.00	0.00	54042.00	0.00	0.00	0.00	0.00	0.00	0.00	0.00	327.00	54569.00
CANARA BANK	2099.00	771.00	3019.00	334.00	232.00	0.00	91846.00	0.00	0.00	0.00	0.00	0.00	0.00	0.00	787.00	92832.00
CENTRAL BANK OF INDIA	1890.00	414.00	1824.00	165.00	108.00	0.00	40047.00	0.00	0.00	0.00	0.00	0.00	0.00	0.00	560.00	40607.00
INDIAN BANK	1670.00	544.00	3090.00	386.00	261.00	0.00	27886.00	0.00	0.00	0.00	0.00	0.00	0.00	0.00	614.00	28500.00
PUNJAB NATIONAL BANK	2198.00	791.00	3446.00	386.00	282.00	0.00	166562.00	0.00	0.00	0.00	0.00	0.00	0.00	0.00	814.00	167032.00
LUNDA BANK OF INDIA	2419.00	1370.00	6194.00	865.00	459.00	0.00	135296.00	0.00	0.00	0.00	0.00	0.00	0.00	0.00	989.00	136285.00
STATE BANK OF INDIA	3993.00	1357.00	6417.00	732.00	463.00	0.00	143873.00	0.00	0.00	0.00	0.00	0.00	0.00	0.00	1502.00	145375.00
BANK OF MAHARASHTRA	280.00	99.00	429.00	111.00	25.00	0.00	25485.00	0.00	0.00	0.00	0.00	0.00	0.00	0.00	186.00	26371.00
INDIAN OVERSEAS BANK	505.00	227.00	926.00	111.00	61.00	0.00	24466.00	0.00	0.00	0.00	0.00	0.00	0.00	0.00	260.00	24726.00
PUNJAB AND SIND BANK	156.00	58.00	264.00	24.00	18.00	0.00	11259.00	0.00	0.00	0.00	0.00	0.00	0.00	0.00	74.00	11333.00
UCO BANK	940.00	38.00	1410.00	165.00	126.00	0.00	55492.00	0.00	0.00	0.00	0.00	0.00	0.00	0.00	228.00	55720.00
Public / Lead bank Total	19294.00	7569.00	34620.00	3961.00	2452.00	0.00	61741.00	0.00	0.00	0.00	0.00	0.00	0.00	0.00	7893.00	969634.00
AXIS BANK	980.00	860.00	351.00	145.00	101.00	0.00	48884.00	0.00	0.00	0.00	0.00	0.00	0.00	0.00	486.00	49373.00
FEDERAL BANK	860.00	443.00	1360.00	90.00	81.00	0.00	24542.00	0.00	0.00	0.00	0.00	0.00	0.00	0.00	228.00	24770.00
HOFC BANK	95.00	31.00	104.00	10.00	9.00	0.00	1313.00	0.00	0.00	0.00	0.00	0.00	0.00	0.00	27.00	1340.00
ICICI BANK	1423.00	520.00	3609.00	140.00	126.00	0.00	184277.00	0.00	0.00	0.00	0.00	0.00	0.00	0.00	470.00	184747.00
IDBI BANK	1666.00	57.00	2133.00	207.00	144.00	0.00	118438.00	0.00	0.00	0.00	0.00	0.00	0.00	0.00	770.00	119606.00
INDUSIND BANK	360.00	360.00	290.00	20.00	18.00	0.00	12865.00	0.00	0.00	0.00	0.00	0.00	0.00	0.00	103.00	13030.00
J & K BANK	120.00	29.00	132.00	36.00	27.00	0.00	20855.00	0.00	0.00	0.00	0.00	0.00	0.00	0.00	186.00	21041.00
KARNATAKA BANK	120.00	29.00	132.00	10.00	9.00	0.00	1323.00	0.00	0.00	0.00	0.00	0.00	0.00	0.00	52.00	1380.00
KOTAK MAHINDRA BANK	1087.00	287.00	1087.00	84.00	36.00	0.00	15759.00	0.00	0.00	0.00	0.00	0.00	0.00	0.00	183.00	15942.00
SOUTH INDIAN BANK	120.00	31.00	144.00	10.00	9.00	0.00	1290.00	0.00	0.00	0.00	0.00	0.00	0.00	0.00	27.00	1317.00
YES BANK	251.00	91.00	473.00	20.00	18.00	0.00	5875.00	0.00	0.00	0.00	0.00	0.00	0.00	0.00	71.00	5946.00
THE NAINITAL BANK LTD	0.00	0.00	0.00	0.00	0.00	0.00	0.00	0.00	0.00	0.00	0.00	0.00	0.00	0.00	0.00	0.00
CSB BANK LIMITED	0.00	0.00	0.00	0.00	0.00	0.00	0.00	0.00	0.00	0.00	0.00	0.00	0.00	0.00	0.00	0.00
REL BANK	172.00	58.00	200.00	0.00	0.00	0.00	2354.00	0.00	0.00	0.00	0.00	0.00	0.00	0.00	24.00	2378.00
Private bank Total	7607.00	2538.00	12482.00	782.00	587.00	0.00	439267.00	0.00	0.00	0.00	0.00	0.00	0.00	0.00	2679.00	441946.00
ARYAVART GRAMIN BANK	0.00	0.00	0.00	0.00	0.00	0.00	0.00	0.00	0.00	0.00	0.00	0.00	0.00	0.00	0.00	0.00
BARODA U P BANK	1404.00	5198.00	5198.00	709.00	356.00	0.00	101977.00	0.00	0.00	0.00	0.00	0.00	0.00	0.00	2204.00	104817.00
PRATHAMA U P GRAMIN BANK	0.00	0.00	0.00	0.00	0.00	0.00	0.00	0.00	0.00	0.00	0.00	0.00	0.00	0.00	0.00	0.00
RRR Total	1404.00	5198.00	5198.00	709.00	356.00	0.00	101977.00	0.00	0.00	0.00	0.00	0.00	0.00	0.00	2204.00	104817.00
U P S G V BANK LTD	0.00	0.00	0.00	0.00	0.00	0.00	1557.00	0.00	0.00	0.00	0.00	0.00	0.00	0.00	0.00	1557.00
Co-Operative bank Total	0.00	0.00	0.00	0.00	0.00	0.00	1176.00	0.00	0.00	0.00	0.00	0.00	0.00	0.00	0.00	1176.00
AU SMALL FIN BANK	1320.00	18.00	95.00	10.00	9.00	0.00	2736.00	0.00	0.00	0.00	0.00	0.00	0.00	0.00	17.00	2753.00
EQUITIS SMALL FIN BANK	1320.00	18.00	126.00	10.00	9.00	0.00	1216.00	0.00	0.00	0.00	0.00	0.00	0.00	0.00	52.00	1328.00
JANA SMALL FIN BANK	1350.00	19.00	69.00	10.00	9.00	0.00	1280.00	0.00	0.00	0.00	0.00	0.00	0.00	0.00	1356.00	1395.00
UJIVAN SMALL FIN BANK	120.00	33.00	144.00	10.00	9.00	0.00	1280.00	0.00	0.00	0.00	0.00	0.00	0.00	0.00	12.00	1310.00
UTKARSH SMALL FIN BANK	0.00	0.00	0.00	0.00	0.00	0.00	19398.00	0.00	0.00	0.00	0.00	0.00	0.00	0.00	156.00	19554.00
SHIVALIK SMALL FINANCE BANK	0.00	0.00	0.00	0.00	0.00	0.00	0.00	0.00	0.00	0.00	0.00	0.00	0.00	0.00	0.00	0.00
Small Finance bank Total	495.00	87.00	440.00	40.00	36.00	0.00	24440.00	0.00	0.00	0.00	0.					

Name of Bank		PRIORITY SECTOR													
		Agriculture					Micro, Small and Medium Enterprises								
Total Agriculture 1A(i)+1A(ii)+1A(iii) ii)	Crop Loan (Short Term Loan) (a)	Term Loans (Medium/Long Term Loans) (aa)	Total Farm Credit 1A(i)= a +aa	Out of Term Farm Credit	Agriculture Infrastructure	Ancillary Activities	Start ups engaged Agri	Small Marginal Farmers	Total Micro, Small and Medium Enterprises (i)+1B(i)+1B(iii)+1B(iv)+1B(v)	Micro Enterprises (Manufacturing + Service advances)	Micro Enterprises + (Manufacturing + Service advances)	Medium Enterprises (Manufacturing + Service advances)	Khadi and Village Industries	Others under MSMEs	Start ups MSME
Amount	Amount	Amount	Amount	Amount	Amount	Amount	Amount	Amount	Amount	Amount	Amount	Amount	Amount	Amount	Amount
1A	a	aa	1A(i)	1A(ii)	1A(iii)	1B(i)	1B(ii)	1B(iii)	1B(iv)	1B(v)					
190590.00	99136.00	83003.00	182139.00	71762.00	4454.00	3997.00	0.00	0.00	1216520.00	0.00	0.00	0.00	0.00	0.00	0.00
Grand Total															

Name of Bank	Priority Sector										Non-Priority Sector					Grand Total	
	1C Export Credit Amount	1D Education Amount	1E Housing Amount	1F Social Infrastructure Amount	1G Renewable Energy Amount	1H Others Amount	Start ups Other Then Agri MSME Amount	2 Total Priority Sector 1A+1B+1C+1D+1E+ 1F+1G+1H Amount	3 Loans to weaker Sections under Priority Sector Amount	Individual women beneficiaries Amount	4A Agriculture Amount	4C Education Amount	4D Housing Amount	4E Personal Loans under Non- Priority Sector Amount	4F Others Amount		5 Total Non- Priority Sector 4A+4B+4C+4D+4 E+4F Amount
	28800.00	11340.00	52800.00	5504.00	3480.00	31200.00	0.00	1540234.00	0.00	0.00	0.00	0.00	0.00	0.00	13085.00	13085.00	#####

ANNUAL TARGETS

(Annual Credit Plan: 2024-25)

Bank – wise / District – wise

(All Districts in UP)

ANNUAL CREDIT PLAN 2024-25
BANK WISE DISTRICT WISE

(Amount in Lacs)

Name of Bank	District	Priority Sector					Loans to weaker sections under Priority Sector					Individual beneficiaries					Non-Priority Sector					Grand Total				
		Housing	Social Infrastructure	Renewable Energy	Others	Start ups Other	1A+1B+1C+1D+1E+1F+1G+1H	2	3	4A	4C	4D	4E	4F	5	Total Non-Priority Sector 4A+4B+4C+4D+4E+4F	Amount									
BANK OF BARODA	AGRA	2593.77	2859.23	2605.71	0.00	0.00	99048.79	3569.96	533.68	57.65	1427.06	1320.24	0.00	3161.13	5041.08	10488.02										
BANK OF BARODA	ALWAR	3900.00	959.00	80.00	690.00	4.00	25062.20	10200.00	10845.00	0.00	4.00	1200.00	650.00	3161.13	2700.00	18302.20										
BANK OF BARODA	ANANTNAGAR	1300.00	2320.00	220.00	720.00	180.00	50527.75	3270.00	4716.00	391.00	450.00	610.00	11360.00	7445.00	2150.00	18302.20										
BANK OF BARODA	ANUPRA	1180.78	28.27	28.81	139.35	0.00	6980.54	3010.78	0.00	0.00	0.00	0.00	1430.02	6890.00	10676.75											
BANK OF BARODA	AURAYVA	15.17	15.17	16.74	28.28	0.00	3387.52	0.00	0.00	0.00	0.00	0.00	0.00	104.10	10410.56											
BANK OF BARODA	AYODHYA	8917.87	1247.48	3244.50	2964.02	2966.11	118971.65	3036.10	646.73	0.00	0.00	0.00	0.00	16677.35	3471.62											
BANK OF BARODA	AZARGARH	365.00	146.00	14.00	276.00	0.00	13224.00	0.00	0.00	0.00	0.00	0.00	0.00	425.00	139528.08											
BANK OF BARODA	BAGPAT	440.14	245.07	23.63	25.91	0.00	6522.62	1285.51	0.00	87.00	0.00	0.00	27.74	52.60	6649.92											
BANK OF BARODA	BAHRAICH	321.01	44.00	53.00	59.00	0.00	16081.57	281.01	1.00	108.00	0.00	64.00	213.00	127.30	16495.57											
BANK OF BARODA	BALASPUR	1000.00	0.00	0.00	450.00	0.00	11850.00	1185.01	118.50	0.00	0.00	0.00	0.00	875.35	12850.00											
BANK OF BARODA	BANDA	74.00	3.00	5.00	119.00	17.85	5791.00	579.10	104.24	13.80	17.25	24.63	100.02	13.80	63.00											
BANK OF BARODA	BARABANKI	139.10	0.00	0.00	193.70	32.50	8214.58	1128.40	128.70	0.00	0.00	0.00	704.00	873.00	5860.00											
BANK OF BARODA	BARILLIY	925.69	71.77	16.20	34.51	0.00	29801.33	18721.19	2808.18	0.00	40.24	118.17	160.62	79.23	9087.58											
BANK OF BARODA	BASTI	7645.05	284.05	642.60	2172.57	0.00	179661.54	159.89	0.00	12840.87	523.93	1703.68	526.35	2340.09	29180.00											
BANK OF BARODA	BHADOHI	855.41	48.20	13.49	317.49	0.00	13458.53	0.00	0.00	23.10	11.00	992.50	2968.77	3995.37	194696.46											
BANK OF BARODA	BIJOUR	392.00	305.00	115.00	83.00	0.00	21934.18	83.00	83.00	0.00	0.00	0.00	0.00	182.00	17454.20											
BANK OF BARODA	BUDJUN	310.43	8.28	8.28	699.50	0.00	4139.04	4139.04	0.00	538.08	16.56	49.67	41.39	182.11	2216.18											
BANK OF BARODA	BULSHAHAR	1003.20	905.40	905.40	905.40	0.00	96179.28	0.00	0.00	0.00	0.00	0.00	0.00	827.81	99716.25											
BANK OF BARODA	CHANDULI	138.07	138.07	33.19	1727.33	0.00	33451.02	0.00	0.00	0.00	931.62	1074.48	1959.11	1843.00	42218.99											
BANK OF BARODA	CHITRAKOT	98.00	372.00	47.00	40.00	0.00	28741.02	0.00	0.00	0.00	0.00	689.92	0.00	9795.50	5595.62											
BANK OF BARODA	ETAH	200.00	9.00	14.00	16.50	0.00	5318.50	512.50	51.50	0.00	70.00	28.00	0.00	0.00	1244.60											
BANK OF BARODA	ETAH	18.50	2.00	2.00	3.00	0.00	18.50	18.50	0.00	0.00	0.00	0.00	0.00	0.00	18.50											
BANK OF BARODA	ETAH	8.18	24.72	0.00	5598.58	0.00	5598.58	24.72	98.00	39.25	78.50	157.00	39.25	4200.00	12727.08											
BANK OF BARODA	FARRUKHABAD	789.50	103.96	28.41	80.99	0.00	6332.92	0.00	0.00	0.00	0.00	0.00	0.00	157.00	5892.38											
BANK OF BARODA	FATEHPUR	222.22	460.04	306.49	186.44	37.28	14133.29	706.66	77.73	0.00	0.00	0.00	0.00	0.00	199.00											
BANK OF BARODA	GAUTAM BUDDHA NAGAR	895.00	357.00	14.00	441.00	30.35	64276.03	2947.53	324.27	167.88	503.65	671.54	503.65	2935.76	17069.05											
BANK OF BARODA	GHAZIABAD	5318.04	467.61	41.04	334.69	0.00	35759.99	1752.90	150.00	0.00	6.50	280.00	2232.00	1649.10	68133.35											
BANK OF BARODA	GHAZIABAD	14281.00	218.00	54.00	331.69	0.00	120160.60	5733.90	0.00	0.00	0.00	4292.00	13824.30	39927.99												
BANK OF BARODA	GHAZIABAD	142.00	7.00	0.00	171.00	0.00	16791.00	1876.10	0.00	0.00	0.00	0.00	0.00	8088.30	133984.90											
BANK OF BARODA	GHORAKHUR	110.00	0.00	0.00	47.20	0.00	2785.63	425.00	0.00	0.00	0.00	0.00	0.00	3121.00	14300.00											
BANK OF BARODA	GORAKHUR	377.00	7.00	2.00	93.00	0.00	51515.00	0.00	130.00	0.00	160.00	0.00	0.00	0.00	19300.00											
BANK OF BARODA	HAMIRPUR	80.00	80.00	84.00	240.00	0.00	20964.00	2000.00	800.00	0.00	0.00	0.00	0.00	0.00	3980.00											
BANK OF BARODA	HARDOI	656.04	30.65	7.71	0.51	0.00	12964.70	1819.66	0.00	43.95	23.21	1037.39	2532.96	1941.14	52225.00											
BANK OF BARODA	HARDOI	1337.00	483.00	501.00	1834.00	0.00	41627.00	2125.00	0.00	0.00	0.00	0.00	0.00	0.00	4000.00											
BANK OF BARODA	HATHRAS	185.60	20.00	20.00	0.00	0.00	1834.00	5025.12	603.07	0.00	19.20	302.40	1849.60	3105.60	41827.30											
BANK OF BARODA	JALNAR	1074.00	358.00	125.30	53.70	0.00	12220.00	0.00	0.00	0.00	0.00	0.00	0.00	0.00	11480.80											
BANK OF BARODA	JANSI	384.00	455.00	179.00	0.00	0.00	26086.00	0.00	0.00	0.00	0.00	0.00	0.00	195.00	1245.00											
BANK OF BARODA	JHANSI	335.67	131.04	47.97	11.93	0.00	31049.65	184.52	2.04	24.45	138.41	104.46	46.45	0.00	198.00											
BANK OF BARODA	KANUNJ	653.50	101.50	111.50	413.10	62.62	27179.07	538.95	70.29	0.00	0.00	0.00	0.00	0.00	317.99											
BANK OF BARODA	KANUNJ	232.00	232.00	232.00	232.00	0.00	232.00	232.00	0.00	0.00	0.00	0.00	0.00	0.00	0.00											
BANK OF BARODA	KANUNJ	157.50	382.50	157.50	157.50	0.00	788.50	3943.82	0.00	0.00	0.00	0.00	0.00	0.00	59.50											
BANK OF BARODA	KANUNJ	1326.00	50.41	11.44	0.00	0.00	127550.00	75861.14	85.18	46.71	414.28	4576.26	5201.02	33079.90	170912.82											
BANK OF BARODA	KANUNJ	64.50	28.26	11.84	102.20	0.00	31277.55	23739.70	7913.23	0.00	0.00	0.00	0.00	0.00	819.53											
BANK OF BARODA	KANUNJ	427.63	288.06	12.50	292.45	0.00	26383.28	153.56	10.24	0.00	0.00	0.00	0.00	0.00	5402.82											
BANK OF BARODA	KANUNJ	1651.51	15.78	61.00	63.60	0.00	4314.68	0.00	0.00	0.00	0.00	0.00	0.00	44.50												
BANK OF BARODA	KANUNJ	191.51	19.08	11.66	63.60	0.00	7631.35	0.00	0.00	0.00	0.00	0.00	0.00	44.50												
BANK OF BARODA	KANUNJ	191.51	19.08	11.66	63.60	0.00	7631.35	0.00	0.00	0.00	0.00	0.00	0.00	44.50												
BANK OF BARODA	KANUNJ	21340.02	397.60	58.40	624.73	124.95	331448.90	16572.83	1823.02	0.00	0.00	0.00	0.00	15.90	8539.84											
BANK OF BARODA	KANUNJ	202.34	102.09	5.54	113.39	0.00	7166.08	666.00	3180.00	0.00	0.00	0.00	0.00	7234.10	7663.15											
BANK OF BARODA	KANUNJ	720.15	0.00	19.44	42.12	19.50	6135.41	666.00	3180.00	1.37	50.00	246.00	50.89	62.57	138.05											
BANK OF BARODA	KANUNJ	204.00	320.20	27.00	238.70	0.00	16744.88	837.24	4828.71	0.00	0.00	0.00	0.00	0.00	1027.75											
BANK OF BARODA	KANUNJ	489.22	368.86	11.43	13.22	0.00	43414.11	11496.93	0.00	0.00	0.00	0.00	0.00	0.00	150.60											
BANK OF BARODA	KANUNJ	470.00	419.00	337.00	157.00	0.00	15737.00	0.00	0.00	0.00	0.00	0.00	0.00	0.00	46895.48											
BANK OF BARODA	KANUNJ	80.00	78.16	11.31	19.84	4.91	83875.08	3860.16	0.00	0.00	0.00	0.00	0.00	0.00	48528.35											
BANK OF BARODA	KANUNJ	1253.00	443.00	60.00	32725.00	0.00	31216.32	316.00	3860.16	0.00	0.00	0.00	0.00	0.00	15737.00											
BANK OF BARODA	KANUNJ	1500.00	150.00	50.00	800.00	0.00	25000.00	0.00	0.00	0.00	0.00	0.00	0.00	0.00	31523.00											
BANK OF BARODA	KANUNJ	462.54	49.77	0.00	47.19	0.00	3142.05	0.00	0.00	0.00	0.00	0.00	0.00	0.00	86374.74											
BANK OF BARODA	KANUNJ	930.52	46.00	48.75	81.69	0.00	127625.95	6959.83	0.00	0.00	0.00	0.00	0.00	0.00	31200.00											
BANK OF BARODA	KANUNJ	663.23	95.94	81.47	270.90	7.17	60089.20	16552.19	0.00	0.00	0.00	0.00	0.00	0.00	6200.00											
BANK OF BARODA	KANUNJ	758.10	591.39	270.90	193.96	240.18	205913.20	11528.46	26.69	118.94	53.23	357.97	340.66	5935.23	134402.69											
BANK OF BARODA	KANUNJ	1076.69	591.39	142.71	185.30	46.25	81728.92	380.52	0.00	0.00	0.00	0.00	0.00	0.00	6773.30											
BANK OF BARODA	KANUNJ	1076.69	591.39	142.71	185.30	46.25	81728.92	380.52	0.00	0.00	0.00	0.00	0.00	0.00	3201.26											
BANK OF BARODA	KANUNJ	1076.69	591.39	142.71	185.30	46.25	81728.92	380.52	0.00	0.00	0.00	0.00	0.00	0.00	25651.44											
BANK OF BARODA	KANUNJ	1076.69	591.39	142.71	185.30	46.25	81728.92	380.52	0.00	0.00	0.00	0.00	0.00	0.00	8890.42											
BANK OF BARODA	KANUNJ	1																								

ANNUAL CREDIT PLAN 2024-25

BANK WISE DISTRICT WISE

(Amount in Lacs)

Name of Bank	District	Priority Sector					Loans to weaker sections under Priority Sector				Individual beneficiaries		Agriculture		Education		Non-Priority Sector		Others		Total Non-Priority Sector 4A+4B+4C+4D+4E+4F	Grand Total	
		Housing	Social Infrastructure	Renewable Energy	Others	Start ups Other Than Agri MSME	Total Priority Sector 1A+1B+1C+1D+1E+1F+1G+1H	2	3	4A	4C	4D	4E	4F	5								
LEAD BANKS		1E	1F	1G	1H																		
CANARA BANK	AGRA	304.81	225.52	1337.86	0.00	0.00	321989.11	42.59	11529.37	45.19	50.21	18002.36	7904.92	44709.49	7071.18	392701.29							
CANARA BANK	ALIGARH	10000.00	2000.00	140.00	1638.00	0.00	186933.30	31555.00	0.00	0.00	1500.00	16000.00	1300.00	0.00	1750.00	194683.30							
CANARA BANK	AMBEDKAR NAGAR	70.00	20.00	25.00	670.00	150.00	7375.00	2210.00	1105.00	0.00	0.00	50.00	60.00	20.00	150.00	1094.00							
CANARA BANK	AMETHI	460.00	70.00	70.00	200.00	0.00	15465.00	5200.00	333.00	400.00	0.00	400.00	540.00	2130.00	3520.00	18985.00							
CANARA BANK	AMROHA	1583.33	52.97	105.56	811.38	0.00	39479.40	9052.17	0.00	0.00	0.00	3267.62	3267.62	0.00	3267.63	42747.03							
CANARA BANK	AURAIYA	100.05	27.39	27.65	43.14	0.00	4929.67	0.00	0.00	0.00	0.00	0.00	0.00	133.05	0.00	133.05							
CANARA BANK	AVODHYA	1276.67	177.94	462.79	422.79	42.24	17333.24	438.53	93.85	0.00	0.00	2913.80	3416.83	2913.80	3416.83	20750.07							
CANARA BANK	AZAMGARH	234.00	18.00	51.00	26.00	0.00	7067.00	0.00	0.00	0.00	0.00	0.00	0.00	162.00	0.00	162.00							
CANARA BANK	BAHARAI	5895.75	2305.34	275.56	479.82	0.00	18436.30	37287.20	4073.00	0.00	0.00	39.10	833.74	1437.93	2597.48	189023.78							
CANARA BANK	BAHARUCH	90.00	12.00	10.00	17.00	0.00	4057.78	65.00	0.00	0.00	26.00	16.00	43.00	162.00	103.00	4160.78							
CANARA BANK	BALIA	750.00	0.00	0.00	450.00	0.00	6950.50	895.01	69.51	4.00	4.00	4.00	84.99	765.01	650.00	9800.00							
CANARA BANK	BALRAMPUR	74.00	0.00	0.00	119.00	0.00	6372.00	579.20	162.26	16.00	17.50	17.50	44.99	150.00	110.00	3592.00							
CANARA BANK	BARABANKI	459.92	63.52	22.32	437.64	32.00	36892.24	2278.34	3417.26	0.00	0.00	148.00	513.00	46.00	550.00	3592.00							
CANARA BANK	BARILLUY	2803.12	73.01	181.46	288.89	0.00	12278.42	18.38	0.00	0.00	303.97	229.90	931.70	1948.52	3126.90	23282.32							
CANARA BANK	BASTI	321.05	68.80	34.64	427.90	0.00	10225.46	47.00	0.00	0.00	0.00	94.36	156.95	156.95	680.90	1259.36							
CANARA BANK	BHADOHI	410.00	154.00	54.00	47.00	0.00	11877.22	47.00	0.00	0.00	0.00	0.00	0.00	76.00	0.00	76.00							
CANARA BANK	BHOPAL	455.53	12.15	12.15	1026.47	0.00	60737.69	6073.77	0.00	0.00	24.29	60.74	267.24	87.00	1214.75	11953.22							
CANARA BANK	BUDJAN	242.00	132.97	132.97	132.97	0.00	3625.66	0.00	0.00	0.00	20.76	24.20	80.60	48.00	74.00	3706.26							
CANARA BANK	BULANDSHAHR	626.12	148.02	35.76	1137.76	0.00	40070.67	6073.77	0.00	0.00	0.00	2532.66	12683.28	16087.71	18087.71	12351.00							
CANARA BANK	CHANDWALI	58.00	319.00	22.00	31.00	0.00	12303.00	0.00	0.00	0.00	0.00	0.00	0.00	0.00	80.60	3706.26							
CANARA BANK	CHITRAKOOT	40.00	3.00	4.00	3.50	0.00	1133.50	170.00	0.00	0.00	0.00	20.00	35.00	50.00	452.00	1295.50							
CANARA BANK	DEORIA	300.00	100.00	50.00	1000.00	0.00	3788.60	50.00	20.00	0.00	0.00	0.00	0.00	380.00	580.00	3736.60							
CANARA BANK	ETAHA	860.38	107.55	107.55	430.19	0.00	9719.65	3427.08	1713.54	270.24	540.48	270.24	270.24	1006.19	1006.19	642.00							
CANARA BANK	ETAHAH	35.69	18.01	9.61	35.49	0.00	1991.63	0.00	0.00	0.00	0.00	0.00	0.00	195.00	642.00	2633.63							
CANARA BANK	FARRUKHABAD	158.10	75.20	4.90	37.20	7.44	2826.73	141.34	15.55	0.00	0.00	0.00	0.00	800.66	800.66	3627.33							
CANARA BANK	FATEHPUR	91.23	34.24	22.75	11.37	0.00	4869.97	23.78	23.78	11.15	33.44	33.44	93.00	125.80	93.00	5738.39							
CANARA BANK	GAUTAM BUDDHA NAGAR	1580.00	855.09	28.49	441.00	0.00	98836.99	19767.20	280.00	0.00	10.00	800.00	4325.00	18886.00	2088.00	101522.00							
CANARA BANK	GHAZIABAD	2987.65	692.00	244.00	193.66	0.00	239950.99	10191.00	280.00	0.00	0.00	92.11	2726.24	3267.11	2726.24	210152.00							
CANARA BANK	GHORASPUR	77.00	892.00	6.00	838.00	0.00	45070.50	45070.50	0.00	0.00	0.00	0.00	0.00	0.00	0.00	4740.50							
CANARA BANK	GONDA	4.00	6.00	4.00	143.00	0.00	4484.00	86.00	0.00	0.00	0.00	6.00	30.00	46.00	225.00	748.00							
CANARA BANK	GONDAPUR	1059.50	27.00	63.00	120.00	80.00	6433.00	216.00	80.00	0.00	0.00	156.00	200.00	276.00	1350.00	7384.00							
CANARA BANK	HANUPUR	4711.97	38.68	7.79	42.48	0.00	92944.43	40974.16	0.00	0.00	0.00	0.00	0.00	2911.21	12188.93	105130.96							
CANARA BANK	HARDOI	1624.00	633.00	371.00	807.00	0.00	42193.00	733.00	0.00	0.00	0.00	0.00	0.00	0.00	0.00	42193.00							
CANARA BANK	HATHRAS	603.20	20.00	20.00	1.50	0.00	65111.60	3906.96	4888.04	606.40	76.80	75.20	4654.40	2594.00	8676.80	73788.40							
CANARA BANK	JALULU	828.00	276.00	96.60	41.40	0.00	20700.00	0.00	0.00	0.00	0.00	0.00	121.00	0.00	121.00	8431.00							
CANARA BANK	JANUPUR	561.00	488.00	240.00	0.00	0.00	8030.00	0.00	0.00	0.00	0.00	0.00	0.00	393.00	21255.23	11533.00							
CANARA BANK	JHANSI	265.24	112.32	81.90	9.83	0.00	21132.92	130.26	1.58	18.72	34.63	60.84	18.02	0.00	93.80	8062.45							
CANARA BANK	KANNUAJ	351.80	80.10	60.40	255.90	51.18	7966.65	386.33	43.82	0.00	0.00	0.00	0.00	121.00	153.21	8062.45							
CANARA BANK	KANPUR DEHAT	390.00	32.90	20.60	530.90	106.18	4450.70	225.29	24.78	0.00	0.00	0.00	0.00	0.00	16.80	4522.50							
CANARA BANK	KANPUR NAGAR	4188.50	188.10	58.96	148.30	29.66	34926.65	1766.33	1766.33	0.00	0.00	0.00	0.00	0.00	0.00	46296.65							
CANARA BANK	KASGANJ	5709.74	266.97	52.01	281.99	59.99	68346.65	148195.75	342.10	207.67	413.73	9606.60	19391.51	38941.83	724290.39	906.10							
CANARA BANK	KASHMIRI	3.88	2.02	0.84	7.27	0.00	895.03	268.51	89.50	0.00	0.00	0.00	9.61	1.46	1.46	906.10							
CANARA BANK	KUSHI NAGAR	451.16	289.06	12.50	152.60	0.00	10531.36	47.25	4.73	587.58	30.26	1206.74	55.52	302.38	117.29	6048.65							
CANARA BANK	LAKEHPUR KHERI	90.42	22.17	22.17	90.91	0.00	6051.91	47.25	0.00	0.00	0.00	0.00	0.00	0.00	11738.66								
CANARA BANK	LALITPUR	33.35	6.36	4.66	21.62	0.00	2436.70	0.00	1186.22	0.00	0.00	0.00	0.00	62.06	85.07	26291.76							
CANARA BANK	LUCKNOW	13953.09	223.65	32.85	408.40	81.68	21659.90	10783.80	1186.22	0.00	0.00	0.00	0.00	62.06	47198.10	26291.76							
CANARA BANK	MAHARAJGANJ	242.34	102.09	5.54	113.39	0.00	7206.08	66.00	3180.00	4.12	0.00	0.00	0.00	0.00	69.66	7820.23							
CANARA BANK	MANDBA	72.31	0.00	1.06	32.40	1.18	2273.59	106.00	65.14	0.00	25.00	79.00	152.66	82.65	251.25	2530.24							
CANARA BANK	MANENDRA	237.40	422.80	128.52	158.80	0.00	14265.35	714.27	78.57	0.00	0.00	0.00	0.00	0.00	79.00	14265.35							
CANARA BANK	MATIGANJ	378.77	1732.16	128.52	81.17	0.00	20198.72	300.00	300.00	0.00	0.00	0.00	0.00	0.00	0.00	20649.81							
CANARA BANK	MIRZAAPUR	448.90	390.85	32.52	171.08	43.27	176573.92	15953.78	7835.20	0.00	0.00	642.00	1080.12	9795.78	12901.72	191475.04							
CANARA BANK	MORADABAD	194.00	102.00	51.00	663.00	0.00	4632.00	0.00															

**ANNUAL CREDIT PLAN 2024-25
BANK WISE DISTRICT WISE**

(Amount In Lacs)

Name of Bank	District	Priority Sector					Loans to weaker sections under Priority Sector					Individual beneficiaries					Non-Priority Sector					Grand Total
		Housing	Social Infrastructure	Renewable Energy	Others	Start ups Other Than Agri MSME	1A+1B+1C+1D+1E+1F+1G+1H	2	3	4A	4C	4D	4E	4F	5	Amount						
LEAD BANKS		1E	1F	1G	1H	Amount	Amount	Amount	Amount	Amount	Amount	Amount	Amount	Amount	Amount	Amount	Amount	Amount	Amount	Amount	Amount	
CENTRAL BANK OF INDIA	SANI KABER NAGAR	0.00	0.00	0.00	0.00	0.00	732.00	184.00	0.00	0.00	0.00	0.00	0.00	0.00	0.00	0.00	127.00	235.00	0.00	772.00		
CENTRAL BANK OF INDIA	SHAHJAHANPUR	205.20	4.60	5.60	127.00	0.00	4710.20	1783.60	0.00	0.00	0.00	0.00	0.00	0.00	0.00	0.00	112.54	631.87	1093.00	5803.28		
CENTRAL BANK OF INDIA	SHAMLI	0.00	0.00	0.00	0.00	0.00	1812.90	312.25	0.00	0.00	0.00	0.00	0.00	0.00	0.00	0.00	380.21	38.24	2212.35	2212.35		
CENTRAL BANK OF INDIA	SHRAWASTI	50.00	0.00	1.00	20.00	0.00	759.00	0.00	0.00	0.00	0.00	0.00	0.00	0.00	0.00	0.00	330.60	98.45	330.60	1069.80		
CENTRAL BANK OF INDIA	SIDDHARTH NAGAR	1400.00	0.00	0.00	640.00	0.00	35700.00	4200.00	0.00	0.00	0.00	0.00	0.00	0.00	0.00	0.00	700.00	560.00	1400.00	37100.00		
CENTRAL BANK OF INDIA	SITAPUR	30.00	0.00	2.00	0.00	0.00	2337.40	0.00	0.00	0.00	0.00	0.00	0.00	0.00	0.00	0.00	0.00	59.40	15.00	59.40	2396.80	
CENTRAL BANK OF INDIA	SONBHADRA	129.00	16.00	20.00	29.00	0.00	2940.00	25.00	0.00	0.00	0.00	0.00	0.00	0.00	0.00	0.00	14.00	71.00	115.00	2940.00		
CENTRAL BANK OF INDIA	SULTANPUR	114.00	54.00	10.00	330.00	0.00	3459.00	456.08	0.00	0.00	0.00	0.00	0.00	0.00	0.00	0.00	24.00	83.40	83.40	3788.00		
CENTRAL BANK OF INDIA	UNNAO	590.60	69.00	23.90	149.30	0.00	40047.00	0.00	0.00	0.00	0.00	0.00	0.00	0.00	0.00	0.00	0.00	560.00	83.40	9204.92	40007.00	
CENTRAL BANK OF INDIA	VARANASI	1824.00	195.00	108.00	910.00	0.00	164575.02	107249.50	25359.84	3198.98	2761.35	8781.51	23093.40	127207.38	165047.63	1810817.65	68223.06	1434.58	2555.15	45386.20	7724.00	
	Grand Total	61333.23	9647.40	8078.18	16010.77	2749.40	65689.91	426.90	1085.97	16.11	0.00	512.98	589.49	1434.58	2555.15	8223.06	1434.58	2555.15	45386.20	7724.00		
INDIAN BANK	AGRA	425.58	324.78	296.16	0.00	0.00	65689.91	426.90	1085.97	16.11	0.00	512.98	589.49	1434.58	2555.15	8223.06	1434.58	2555.15	45386.20	7724.00		
INDIAN BANK	ALIGARH	2300.00	560.00	30.00	330.00	0.00	43406.20	1670.00	0.00	0.00	0.00	350.00	560.00	370.00	1980.00	0.00	75.00	75.00	1980.00	45386.20		
INDIAN BANK	AMBEDKAR NAGAR	70.00	25.00	25.00	688.00	140.00	5576.00	1250.00	210.00	150.00	155.00	25.00	1900.00	1520.00	30.00	0.00	0.00	0.00	1900.00	5706.00		
INDIAN BANK	AMETHI	200.00	45.00	45.00	130.00	0.00	17075.00	1250.00	0.00	0.00	0.00	0.00	0.00	0.00	0.00	0.00	0.00	0.00	0.00	2000.00		
INDIAN BANK	AMROHA	268.75	13.30	20.49	74.46	0.00	3101.85	753.93	0.00	0.00	0.00	347.49	347.49	0.00	0.00	0.00	0.00	0.00	347.49	3449.34		
INDIAN BANK	AURHLYA	1338.48	5.83	5.70	8.01	0.00	18112.80	459.76	0.00	0.00	0.00	0.00	0.00	0.00	0.00	0.00	0.00	0.00	0.00	2196.93		
INDIAN BANK	BAHARUCH	1202.00	12.00	0.00	224.00	0.00	2195.00	282.50	0.00	0.00	0.00	0.00	0.00	0.00	0.00	0.00	0.00	0.00	0.00	2209.50		
INDIAN BANK	BARAN	31.50	0.00	0.00	297.00	0.00	7852.31	1326.63	275.00	159.01	47.50	256.00	143.00	246.00	0.00	0.00	0.00	0.00	0.00	246.00	81981.18	
INDIAN BANK	BARHAT	1872.44	194.00	288.00	0.00	0.00	2750.00	2750.00	0.00	0.00	0.00	0.00	0.00	0.00	0.00	0.00	0.00	0.00	0.00	20850.00		
INDIAN BANK	BALIA	2600.00	0.00	0.00	1090.00	50.01	10169.90	10165.90	1523.86	230.20	287.75	287.75	230.20	115.00	1151.00	102810.00	0.00	0.00	0.00	102810.00		
INDIAN BANK	BALRAMPUR	1237.00	47.00	77.00	1973.00	205.95	56633.61	8403.20	1090.70	0.00	0.00	0.00	87.81	355.00	1398.00	60396.61	0.00	0.00	0.00	60396.61		
INDIAN BANK	BANOA	412.10	0.00	0.00	412.10	0.00	20390.27	1323.68	1988.05	0.00	0.00	13.55	83.39	45.78	1753.00	20620.80	0.00	0.00	0.00	20620.80		
INDIAN BANK	BARABANKI	675.72	41.28	10.28	20.04	0.00	15798.74	5.52	0.00	0.00	0.00	88.33	263.78	375.10	1406.75	12505.54	0.00	0.00	0.00	12505.54		
INDIAN BANK	BARILLY	141.87	211.00	83.26	108.92	0.00	10371.44	0.00	0.00	0.00	0.00	766.40	30.25	2179.10	1406.75	12505.54	0.00	0.00	0.00	12505.54		
INDIAN BANK	BAUSTI	444.00	376.00	77.00	59.00	0.00	25885.54	59.00	0.00	0.00	0.00	0.00	0.00	0.00	0.00	0.00	0.00	0.00	0.00	26015.54		
INDIAN BANK	BHADOZI	144.12	3.82	3.82	160.83	0.00	19082.95	1908.29	0.00	0.00	0.00	7.63	22.90	19.08	19.08	130.00	0.00	0.00	0.00	130.00		
INDIAN BANK	BUDJOUR	286.00	160.83	160.83	668.94	0.00	7863.12	0.00	0.00	0.00	0.00	0.00	0.00	0.00	0.00	0.00	0.00	0.00	0.00	8208.94		
INDIAN BANK	BULANSHAHAR	642.79	101.85	24.49	668.94	0.00	35134.68	0.00	0.00	0.00	0.00	0.00	0.00	0.00	0.00	0.00	0.00	0.00	0.00	67898.94		
INDIAN BANK	CHANDOLI	66.00	306.00	38.00	27.00	0.00	22411.00	0.00	0.00	0.00	0.00	0.00	0.00	0.00	0.00	0.00	0.00	0.00	0.00	22531.00		
INDIAN BANK	CHITRAKOOT	350.00	22.00	11.75	32.50	0.00	24193.30	3620.30	0.00	0.00	0.00	175.00	221.50	260.00	192.50	25160.80	0.00	0.00	0.00	25160.80		
INDIAN BANK	DEORA	260.00	70.00	20.00	800.00	0.00	27027.53	1000.00	330.00	0.00	0.00	0.00	260.00	600.00	860.00	27887.53	0.00	0.00	0.00	27887.53		
INDIAN BANK	ETAH	13.98	1.70	1.70	6.79	0.00	1577.95	53.83	28.91	12.75	25.50	51.00	12.75	25.50	127.90	1665.45	0.00	0.00	0.00	1665.45		
INDIAN BANK	ETAWAH	329.16	122.65	83.21	294.17	0.00	16686.92	0.00	0.00	0.00	0.00	0.00	0.00	0.00	0.00	0.00	0.00	0.00	0.00	16993.52		
INDIAN BANK	FARRUKHABAD	473.70	225.60	14.70	111.84	0.00	423.99	46.64	0.00	0.00	0.00	0.00	0.00	0.00	0.00	0.00	0.00	0.00	0.00	469.59		
INDIAN BANK	FATEHPUR	869.06	212.23	140.72	72.12	0.00	31818.81	195.49	48.55	0.00	0.00	253.66	338.21	260.97	1691.05	2268.54	0.00	0.00	0.00	2704.38		
INDIAN BANK	GHATEWAR	210.00	210.00	70.00	483.00	0.00	14327.40	7232.40	380.00	0.00	0.00	0.00	0.00	0.00	0.00	0.00	0.00	0.00	0.00	14327.40		
INDIAN BANK	GHATEWAR NAGAR	182.00	46.00	46.00	238.00	0.00	14414.61	14414.61	0.00	0.00	0.00	0.00	0.00	0.00	0.00	0.00	0.00	0.00	0.00	15664.61		
INDIAN BANK	GHAZIYAR	998.00	186.00	10.00	339.00	0.00	17707.00	0.00	0.00	0.00	0.00	0.00	0.00	0.00	0.00	0.00	0.00	0.00	0.00	18043.00		
INDIAN BANK	GONDIA	1870.00	160.00	320.00	1357.20	0.00	210088.40	19512.50	0.00	0.00	0.00	930.00	5100.00	6030.00	21618.40	140082.62	0.00	0.00	0.00	140082.62		
INDIAN BANK	GORAKHPUR	2273.00	52.00	9.00	183.00	0.00	117736.00	220.00	81.00	0.00	0.00	0.00	0.00	0.00	0.00	0.00	0.00	0.00	0.00	120882.00		
INDIAN BANK	HAMIRPUR	190.00	400.00	399.00	1050.00	0.00	73549.00	10000.00	4000.00	0.00	0.00	0.00	0.00	0.00	0.00	0.00	0.00	0.00	0.00	74599.00		
INDIAN BANK	HARDOI	634.51	29.09	12.08	630.00	0.00	21560.20	3317.00	0.00	0.00	0.00	60.48	2524.53	1966.81	10778.84	35949.03	0.00	0.00	0.00	35949.03		
INDIAN BANK	HATHRAS	937.00	0.00	230.00	630.00	0.00	11566.00	6951.60	834.19	9.60	0.00	160.00	1859.20	0.00	0.00	0.00	0.00	0.00	0.00	15208.80		
INDIAN BANK	JALUN	11682.80	3884.00	185.00	584.10	0.00	121200.00	0.00	0.00	0.00	0.00	0.00	0.00	0.00	0.00	0.00	0.00	0.00	0.00	12275.80		
INDIAN BANK	JANPUR	525.00	615.00	185.00	0.00	0.00	28433.00	0.00	0.00	0.00	0.00	0.00	0.00	0.00	0.00	0.00	0.00	0.00	0.00	28887.00		
INDIAN BANK	JHANSI	390.78	51.48	5.15	152.47	0.00	24040.90	152.47	1.46	18.02	53.12	90.21	65.52	0.00	0.00	0.00	0.00	0.00	0.00	24287.78		
INDIAN BANK	KANNAUL	849.50	261.50	47.10	474.00	0.00	18035.74	901.79	99.20	0.00	0.00	0.00	0.00	0.00	0.00	0.00	0.00	0.00	0.00	18083.54		
INDIAN BANK	KANPUR DEHAT	563.70	11.30	36.90	359.70	0.00	7863.50	1832.68	0.00	0.00	0.00	0.00	0.00	0.00	0.00	0.00	0.00	0.00	0.00	7859.80		
INDIAN BANK	KANPUR NAGAR	4591.40	203.30	63.50	18.18	0.00</																

ANNUAL CREDIT PLAN 2024-25
BANK WISE DISTRICT WISE

(Amount In Lacs)

Name of Bank	District	Priority Sector				Total Priority Sector 1A+1B+1C+1D+1E+1F+1G+1H	Loans to weaker Sections under Priority Sector			Individual women beneficiaries			Non-Priority Sector				Grand Total
		Housing	Social Infrastructure	Renewable Energy	Others		Start ups Other Than Agri MSME	Sections under Priority Sector	Individual women beneficiaries	Agriculture	Education	Housing	Personal Loans under Non-Priority Sector	Others	Total Non-Priority Sector 4A+4B+4C+4D+4E+4F		
LEAD-NON-LEAD(PRIVATE)		1E	1F	1G	1H	2	3	4A	4C	4D	4E	4F	5	Amount			
LEAD BANKS		Amount	Amount	Amount	Amount	Amount	Amount	Amount	Amount	Amount	Amount	Amount	Amount	Amount			
INDIAN BANK	RAMPUR	317.08	28.23	27.00	235.90	0.00	1054.81	0.00	1632.48	0.00	333.17	4.72	418.97	690.00	2016.81		
INDIAN BANK	SAHARANPUR	322.69	28.00	129.42	465.12	0.00	1882.38	0.00	1465.20	0.00	37.40	65.80	132.00	1196.50	2248.38		
INDIAN BANK	SANT KABIR NAGAR	30.00	0.00	0.00	0.00	0.00	9926.00	0.00	63.00	0.00	0.00	0.00	0.00	106.50	10636.48		
INDIAN BANK	SHARDAHANPUR	204.70	13.80	16.80	636.30	0.00	16486.22	0.00	5532.00	0.00	647.90	270.50	0.00	2733.77	10356.00		
INDIAN BANK	SHAHU	0.00	0.00	0.00	0.00	0.00	18617.22	0.00	114.23	0.00	0.00	0.00	83.60	15792.31	4533.97		
INDIAN BANK	SHRIVASTI	160.00	0.00	17.00	200.00	0.00	33169.92	0.00	0.00	0.00	0.00	0.00	0.00	1354.41	35114.92		
INDIAN BANK	SIDDHARTH NAGAR	450.00	0.00	0.00	270.00	0.00	15000.00	0.00	1500.00	0.00	300.00	240.00	0.00	600.00	15000.00		
INDIAN BANK	SITAPUR	1070.00	0.00	72.00	180.00	0.00	53792.75	0.00	0.00	0.00	0.00	0.00	0.00	8800.00	62592.75		
INDIAN BANK	SONBHADRA	2211.00	171.00	221.00	387.00	0.00	15174.00	0.00	66.00	0.00	0.00	0.00	0.00	1344.00	19740.00		
INDIAN BANK	SULTANPUR	154.00	168.00	30.00	542.00	0.00	15018.33	0.00	750.92	0.00	0.00	0.00	0.00	160.30	15178.63		
INDIAN BANK	SUNDO	738.10	110.90	27.40	225.20	0.00	15018.33	0.00	0.00	0.00	0.00	0.00	0.00	614.00	73500.00		
INDIAN BANK	VARANASI	3090.00	364.00	261.00	1927.00	0.00	72886.00	0.00	0.00	0.00	0.00	0.00	0.00	614.00	73500.00		
INDIAN BANK	Grand Total	105504.79	16102.65	6884.18	30095.63	2700.88	308257.88	219288.96	34518.65	15378.91	5498.96	21622.62	57477.76	160262.29	3342817.42		
PUNJAB NATIONAL BANK	AGRA	201.79	843.39	130.00	5954.82	0.00	219605.35	28.62	31250.00	0.00	10019.48	472.04	33.52	4722.56	237868.39		
PUNJAB NATIONAL BANK	AMBEDKAR NAGAR	10100.00	2200.00	85.00	281.00	60.00	20596.42	790.00	0.00	0.00	0.00	0.00	0.00	1700.00	14000.00		
PUNJAB NATIONAL BANK	AMETHI	250.00	85.00	60.00	281.00	0.00	23638.00	0.00	0.00	0.00	0.00	0.00	0.00	55.00	23693.00		
PUNJAB NATIONAL BANK	ANUPRA	1590.96	46.55	60.00	190.00	0.00	4204.00	2400.00	0.00	0.00	0.00	0.00	0.00	800.00	6500.00		
PUNJAB NATIONAL BANK	ARROHA	256.47	98.22	100.10	748.30	0.00	30384.27	0.00	1027.82	0.00	0.00	0.00	0.00	2985.55	41721.75		
PUNJAB NATIONAL BANK	BALASOAN	4292.32	48.20	63.96	148.20	0.00	1450.00	0.00	0.00	0.00	0.00	0.00	27.77	27.77	14527.00		
PUNJAB NATIONAL BANK	BAZARGAN	2337.50	397.00	386.00	386.00	0.00	23375.00	0.00	0.00	0.00	0.00	0.00	0.00	9850.43	9850.43		
PUNJAB NATIONAL BANK	BAGPAT	2336.54	959.45	134.80	193.57	0.00	102675.20	20532.32	0.00	0.00	0.00	0.00	0.00	565.00	23840.00		
PUNJAB NATIONAL BANK	BANHARACH	235.00	6.00	53.00	48.00	0.00	10249.40	178.00	0.00	0.00	0.00	0.00	0.00	348.25	104172.88		
PUNJAB NATIONAL BANK	BALLIA	2000.00	0.00	0.00	500.00	0.00	1730.00	0.00	0.00	0.00	0.00	0.00	0.00	144.99	1305.01		
PUNJAB NATIONAL BANK	BALRAMPUR	282.00	10.00	17.00	418.00	0.00	30067.50	1730.01	0.00	0.00	0.00	0.00	0.00	148.99	18750.00		
PUNJAB NATIONAL BANK	BANDA	136.50	0.00	0.00	135.20	0.00	9466.36	1106.30	0.00	0.00	0.00	0.00	0.00	49.00	30312.00		
PUNJAB NATIONAL BANK	BARABANKI	1098.22	89.00	23.86	47.02	0.00	36893.71	24039.41	0.00	0.00	0.00	0.00	0.00	471.00	9967.36		
PUNJAB NATIONAL BANK	BARILLI	3133.73	138.71	395.15	1640.62	0.00	17553.16	189.33	0.00	0.00	0.00	0.00	0.00	158.58	91.42		
PUNJAB NATIONAL BANK	BASTI	1689.74	265.20	138.76	450.70	0.00	78103.03	26473.04	1170.07	0.00	0.00	0.00	0.00	3990.58	40257.36		
PUNJAB NATIONAL BANK	BHADOHI	450.00	231.00	66.00	59.00	0.00	28016.02	0.00	0.00	0.00	0.00	0.00	0.00	1242.40	78431.73		
PUNJAB NATIONAL BANK	BIJNOR	1501.79	40.05	40.05	3384.04	0.00	20023.88	2003.88	0.00	0.00	0.00	0.00	0.00	240.29	29170.02		
PUNJAB NATIONAL BANK	BUDNAG	2245.10	1066.97	1066.97	1066.97	0.00	10155.00	0.00	0.00	0.00	0.00	0.00	0.00	200.24	204243.58		
PUNJAB NATIONAL BANK	BULANDSHAHAR	1049.00	421.43	174.63	5977.04	0.00	257009.61	0.00	0.00	0.00	0.00	0.00	0.00	4219.78	9320.48		
PUNJAB NATIONAL BANK	CHANDIAULI	74.00	601.00	30.00	46.00	0.00	2044.00	0.00	0.00	0.00	0.00	0.00	0.00	8423.88	115478.48		
PUNJAB NATIONAL BANK	CHITRAKOOT	70.00	7.00	4.00	7.00	0.00	2684.00	404.10	0.00	0.00	0.00	0.00	0.00	56.00	310080.95		
PUNJAB NATIONAL BANK	DEORIA	530.00	505.00	45.00	1100.00	0.00	46342.83	1120.00	0.00	0.00	0.00	0.00	0.00	52.00	2811.00		
PUNJAB NATIONAL BANK	ETAH	214.63	7.29	7.29	171.14	0.00	1018.15	231.59	0.00	0.00	0.00	0.00	0.00	138.57	4792.83		
PUNJAB NATIONAL BANK	ETAWAN	57.86	97.58	50.82	171.14	0.00	1036.96	115.70	0.00	0.00	0.00	0.00	0.00	69.33	69.33		
PUNJAB NATIONAL BANK	FARRUKHABAD	1105.30	528.40	34.00	281.44	0.00	1109.55	98.59	0.00	0.00	0.00	0.00	0.00	6.00	271.00		
PUNJAB NATIONAL BANK	FATEHGARH	1280.00	357.00	22.00	101.53	0.00	84135.00	104.82	0.00	0.00	0.00	0.00	0.00	0.00	4270.18		
PUNJAB NATIONAL BANK	FEROZABAD	1803.41	1421.36	81.84	637.48	0.00	16831.20	51.17	0.00	0.00	0.00	0.00	0.00	143.51	524.94		
PUNJAB NATIONAL BANK	GAJAJAN BUDDHA NAGAR	6608.00	764.00	212.00	1584.00	0.00	660633.04	24884.00	0.00	0.00	0.00	0.00	0.00	1800.00	3200.00		
PUNJAB NATIONAL BANK	GHAZIABAD	159.00	81.00	4.00	180.00	0.00	2785.36	66260.30	0.00	0.00	0.00	0.00	0.00	0.00	56531.00		
PUNJAB NATIONAL BANK	GHAZIABAD	300.00	10.00	20.00	350.00	0.00	2785.36	66260.30	0.00	0.00	0.00	0.00	0.00	0.00	2420.00		
PUNJAB NATIONAL BANK	GORAKHPUR	80.00	88.00	14.00	306.00	0.00	21043.00	410.00	0.00	0.00	0.00	0.00	0.00	1500.00	1790.00		
PUNJAB NATIONAL BANK	HAMIRPUR	80.00	88.00	14.00	306.00	0.00	21043.00	410.00	0.00	0.00	0.00	0.00	0.00	1500.00	1790.00		
PUNJAB NATIONAL BANK	HARDOI	148.42	38.89	5.87	13.00	0.00	36907.98	18389.28	0.00	0.00	0.00	0.00	0.00	4885.77	53585.92		
PUNJAB NATIONAL BANK	HATHRAS	104.00	20.00	20.00	0.00	0.00	80743.00	36390.00	0.00	0.00	0.00	0.00	0.00	700.80	80743.00		
PUNJAB NATIONAL BANK	JALIAN	978.00	328.00	114.10	48.90	0.00	10680.00	11301.44	0.00	0.00	0.00	0.00	0.00	122.00	17151.60		
PUNJAB NATIONAL BANK	JAMSHEDPUR	531.00	885.00	168.00	0.00	0.00	48515.00	0.00	0.00	0.00	0.00	0.00	0.00	122.00	10802.00		
PUNJAB NATIONAL BANK	JHAJURI	434.30	164.97	346.32	16.73	0.00	100571.21	100.39	0.00	0.00	0.00	0.00	0.00	151.98	49090.32		
PUNJAB NATIONAL BANK	KANNAULI	1068.00	351.60	194.90	653.80	0.00	35290.64	1784.03	0.00	0.00	0.00	0.00	0.00	81.67	35044.00		
PUNJAB NATIONAL BANK	KANUPUR	844.70	44.80	77.50	544.50	0.00	17624.20	881.21	0.00	0.00	0.00	0.00	0.00	20.20	17644.40		
PUNJAB NATIONAL BANK	KANUNJ NAGAR	9525.10	377.38	114.10	295.10	0.00	61567.09	378.52	0.00	0.00	0.00	0.00	0.00	0.00	67987.00		
PUNJAB NATIONAL BANK	MANSANGAN	339.01	35.14	5.28	34.54	0.00	87953.52	9953.52	2.57	0.00	0.00	0.00	0.00	631.31	6339.52		
PUNJAB NATIONAL BANK	MATHURA	44.90	23.34	1.78	84.19	0.00	2800.88	840.20	0.00	0.00	0.00	0.00	0.00	10.00	675.00		
PUNJAB NATIONAL BANK	MATHURA	43.16	28.99	1.91	48.10	0.00	5665.00	280.00	0.00	0.00	0.00	0.00	0.00	421.54	421.54		
PUNJAB NATIONAL BANK	MATHURA	14.30	74.80	116.60	666.51	0.00	58461.78	259.88	0.00	0.00	0.00	0.00	0.00	808.50	2431.88		
PUNJAB NATIONAL BANK	MATHURA	136.44	207.82	116.60	666.51	0.00	58461.78	259.88	0.00	0.00	0.00	0.00	0.00	808.50	2431.88		
PUNJAB NATIONAL BANK	MATHURA	23802.33	407.00	24.00	666.51	0.00	378661.13	2055.14	0.00	0.00	0.00	0.00	0.00	214.65	330.45		
PUNJAB NATIONAL BANK	MATHURA	1080.14	442.38	21.60	481.37	0.00	31365.52	3016.00	0.00	0.00	0.00	0.00	0.00	606.54	45429.76		
PUNJAB NATIONAL BANK	MATHURA	104.03	0.00	2.60	38.97	0.00	3271.90	13780.00	0.00	0.00	0.00	0.00	0.00	301.65	833.60		
PUNJAB NATIONAL BANK	MATHURA	570.10	483.70	11.80	284.00	0.00	15782.12	175.23	0.00	0.00	0.00	0.00	0.00	61.52	33160.16		
PUNJAB NATIONAL BANK	MATHURA	1750.88	960.72	42.75	40.58	0.00	110885.32	31136.00	0.00	0.00	0.00	0.00	0.00	83.20	404		

**ANNUAL CREDIT PLAN 2024-25
BANK WISE DISTRICT WISE**

Sr. No.	Name of Bank	District	(Amount in Lacs)																				
			Agriculture					Priority Sector				Start ups MSME		Export Credit		Education							
			Total Agriculture 1A(i)+1A(ii)+1A(iii)	Crop Loan (a)	Term Loans (Medium/Long Term Loans) (aa)	1A(i)	1A(ii)	1A(iii)	Start ups engaged Agri	Small Marginal Farmers	Total Micro, Small and Medium Enterprises (i)+(ii)+(iii)+1B(iv)	Micro Enterprises (Manufacturing + Service advances)	Small Enterprises (Manufacturing + Service advances)	Medium Enterprises (Manufacturing + Service advances)	Khadi and Village Industries	Others under MSMEs	Amount	1C	Amount				
	LEAD BANKS		1A	a	aa	1A(i)	1A(ii)	1A(iii)	Amount	Amount	Amount	Amount	Amount	Amount	Amount	Amount	Amount	Amount					
	PUNJAB NATIONAL BANK	PRATAPGARH	14050.94	11061.28	2027.94	13089.21	537.41	424.32	1529.89	424.32	0.00	1125.23	8414.98	2470.08	1857.02	3248.63	0.00	838.24	42.90	3.83	167.43		
	PUNJAB NATIONAL BANK	PRATAPGARH	17486.80	11116.50	2306.95	14655.60	666.80	2254.40	3449.10	676.32	0.00	1396.94	83302.18	15553.30	17436.30	50312.10	0.00	2499.07	2499.07	26.97	719.00		
	PUNJAB NATIONAL BANK	RAY BARELI	32513.96	23906.95	5218.79	29025.74	5093.48	1216.56	5093.48	2271.66	0.00	3463.33	19564.87	6717.88	4440.47	6400.57	0.00	2005.94	66.96	212.63	600.00		
	PUNJAB NATIONAL BANK	RAMPUR	19777.88	19777.88	9009.69	28787.57	2021.68	1156.83	0.00	2021.68	0.00	34966.08	10936.87	2170.80	874.61	0.00	0.00	0.00	0.00	0.00	0.00	284.30	
	PUNJAB NATIONAL BANK	SARANGPUR	159291.86	154865.72	1961.40	158827.13	1760.25	100.00	2094.74	0.00	0.00	0.00	56835.28	21019.16	35816.42	0.00	0.00	1857.35	0.00	0.00	0.00	1468.98	
	PUNJAB NATIONAL BANK	SAMBHAL	35277.00	20200.00	35277.00	35277.00	0.00	0.00	0.00	0.00	0.00	18998.33	11442.91	4309.67	489.40	0.00	0.00	0.00	0.00	0.00	0.00	502.75	
	PUNJAB NATIONAL BANK	SANT KABEER NAGAR	13946.00	10400.00	2899.00	13299.00	240.00	425.00	0.00	0.00	0.00	0.00	5161.20	1600.00	1600.00	0.00	0.00	372.00	0.00	0.00	0.00	65.60	
	PUNJAB NATIONAL BANK	SANT KABEER NAGAR	32748.90	37321.00	6335.10	45656.10	1042.20	6051.60	1862.60	1042.20	0.00	0.00	25884.20	12644.60	10587.00	2431.60	0.00	21.00	0.00	0.00	0.00	286.87	
	PUNJAB NATIONAL BANK	SANT KABEER NAGAR	426.70	426.70	426.70	426.70	41.11	132.29	345.43	0.00	0.00	2152.43	1482.13	4303.78	5386.52	0.00	0.00	0.00	0.00	0.00	0.00	0.00	
	PUNJAB NATIONAL BANK	SHAHN	1045.30	1045.30	426.70	426.70	0.00	0.00	0.00	0.00	0.00	1068.00	198.40	179.60	0.00	0.00	0.00	0.00	0.00	0.00	0.00	0.00	
	PUNJAB NATIONAL BANK	SHIVASTI	4000.00	2860.00	3200.00	3200.00	400.00	400.00	0.00	0.00	0.00	200.00	1000.00	1000.00	1000.00	0.00	0.00	0.00	0.00	0.00	0.00	220.00	
	PUNJAB NATIONAL BANK	SIDHARTH NAGAR	12403.25	11700.00	209.00	11909.00	90.00	404.25	0.00	0.00	0.00	0.00	5600.00	4700.00	3500.00	1300.00	0.00	0.00	0.00	0.00	0.00	42.00	
	PUNJAB NATIONAL BANK	SITAPUR	4881.00	3742.00	940.00	4881.00	50.00	61.00	357.00	0.00	0.00	0.00	5195.00	0.00	0.00	0.00	0.00	5.00	0.00	0.00	0.00	46.00	
	PUNJAB NATIONAL BANK	SOLAN	6190.00	4742.00	1194.00	5936.00	446.00	0.00	0.00	0.00	0.00	3801.00	3796.00	0.00	0.00	0.00	0.00	5.00	0.00	0.00	0.00	46.00	
	PUNJAB NATIONAL BANK	SULTANPUR	25397.20	16374.30	8373.60	24747.90	473.80	175.50	52.65	2033.78	0.00	6410.88	5953.68	3172.50	5953.68	3172.50	0.00	0.00	463.11	339.60	0.00	208.90	
	PUNJAB NATIONAL BANK	VARANASI	11426.00	5764.00	5145.00	10909.00	232.00	265.00	4506.00	232.00	0.00	146296.00	146296.00	0.00	0.00	0.00	0.00	0.00	0.00	2158.00	0.00	791.00	
	PUNJAB NATIONAL BANK	Grand Total	2617016.68	1918389.59	402690.69	2321080.27	237441.85	151702.67	144233.74	25348.70	0.00	334899.54	3181246.30	1474717.59	963612.84	646080.91	0.00	98376.96	16634.22	50812.80	4474.54	0.00	
7	UNION BANK OF INDIA	AGRA	46602.16	31064.61	10087.26	41151.87	4696.72	753.57	271.60	753.57	0.00	28893.34	70049.75	39152.09	26381.42	4516.24	0.00	0.00	0.00	0.00	0.00	0.00	0.00
	UNION BANK OF INDIA	ALIGARH	1133.48	4500.00	0.00	5633.48	0.00	1300.00	0.00	0.00	0.00	14043.00	8793.00	2350.00	2000.00	0.00	0.00	900.00	0.00	2000.00	0.00	500.00	
	UNION BANK OF INDIA	AMBEDKAR NAGAR	22775.00	4700.00	4700.00	17200.00	3500.00	3325.00	3500.00	580.00	0.00	5000.00	12500.00	9800.00	1250.00	360.00	0.00	1090.00	740.00	0.00	0.00	350.00	
	UNION BANK OF INDIA	AMETHI	6270.00	4000.00	4000.00	5400.00	180.00	690.00	0.00	0.00	0.00	3600.00	2500.00	1100.00	0.00	0.00	0.00	0.00	0.00	0.00	0.00	69.00	
	UNION BANK OF INDIA	AMROHA	4156.43	2252.72	1290.12	3542.84	80.37	533.22	641.93	0.00	0.00	2401.87	5072.66	3993.11	677.69	0.00	0.00	0.00	0.00	0.00	0.00	66.36	
	UNION BANK OF INDIA	AURAYTA	2073.56	1415.39	427.98	1637.37	112.58	702.61	1467.00	0.00	0.00	2866.81	1025.34	1307.38	534.09	0.00	0.00	0.00	0.00	0.00	0.00	30.92	
	UNION BANK OF INDIA	AYODHYA	11033.24	7334.21	2445.78	9780.00	551.04	702.20	1587.00	0.00	0.00	10384.59	10055.68	2467.33	52.12	0.00	0.00	10.06	1.01	3.27	320.03		
	UNION BANK OF INDIA	AZANGARH	39897.00	47015.00	8815.00	55630.00	4014.00	4159.00	0.00	0.00	0.00	54448.00	54448.00	0.00	0.00	0.00	0.00	0.00	0.00	0.00	0.00	262.00	
	UNION BANK OF INDIA	BAGPAT	10616.33	3071.68	12286.44	1351.49	1188.70	620.39	0.00	0.00	0.00	4031.37	2985.34	1066.30	1426.44	0.00	0.00	0.00	0.00	0.00	0.00	124.97	
	UNION BANK OF INDIA	BAGPAT	10616.33	3071.68	12286.44	1351.49	1188.70	620.39	0.00	0.00	0.00	4031.37	2985.34	1066.30	1426.44	0.00	0.00	0.00	0.00	0.00	0.00	124.97	
	UNION BANK OF INDIA	BALIA	25900.00	11405.00	11405.00	2424.18	399.91	133.20	0.00	0.00	0.00	1038.00	3019.56	1426.44	1066.30	1426.44	0.00	0.00	0.00	0.00	0.00	150.00	
	UNION BANK OF INDIA	BALIA	25900.00	11405.00	11405.00	2424.18	399.91	133.20	0.00	0.00	0.00	1038.00	3019.56	1426.44	1066.30	1426.44	0.00	0.00	0.00	0.00	0.00	150.00	
	UNION BANK OF INDIA	BANGLA	6908.00	5028.00	1602.00	6630.00	1324.60	158.00	32.40	0.00	0.00	1042.05	1888.00	510.02	2119.37	1888.00	0.00	218.96	186.00	0.00	0.00	56.00	
	UNION BANK OF INDIA	BARABANKI	2468.49	2011.32	400.08	2011.40	354.07	113.02	20.00	0.00	0.00	1976.40	3472.00	2839.60	166.50	148.80	0.00	127.10	24.00	0.00	0.00	24.00	
	UNION BANK OF INDIA	BARABANKI	2468.49	2011.32	400.08	2011.40	354.07	113.02	20.00	0.00	0.00	1976.40	3472.00	2839.60	166.50	148.80	0.00	127.10	24.00	0.00	0.00	24.00	
	UNION BANK OF INDIA	BAREILLY	7664.33	5057.78	1565.97	6623.75	193.65	846.93	0.00	0.00	0.00	21166.69	9026.57	1886.90	1030.92	436.48	0.00	436.48	0.00	2098.76	147.13		
	UNION BANK OF INDIA	BAREILLY	7664.33	5057.78	1565.97	6623.75	193.65	846.93	0.00	0.00	0.00	21166.69	9026.57	1886.90	1030.92	436.48	0.00	436.48	0.00	2098.76	147.13		
	UNION BANK OF INDIA	BASTI	19340.22	17405.63	1519.43	18925.05	607.49	154.33	0.00	0.00	0.00	13699.91	7380.71	5213.50	1105.70	0.00	0.00	4380.91	0.00	70.58	243.19		
	UNION BANK OF INDIA	BASTI	19340.22	17405.63	1519.43	18925.05	607.49	154.33	0.00	0.00	0.00	13699.91	7380.71	5213.50	1105.70	0.00	0.00	4380.91	0.00	70.58	243.19		
	UNION BANK OF INDIA	Bhadohi	24094.00	15526.00	6187.00	21713.00	4027.00	1611.00	0.00	0.00	0.00	55998.08	44798.46	8399.71	2799.90	0.00	0.00	0.00	0.00	6109.00	565.00		
	UNION BANK OF INDIA	Bhadohi	24094.00	15526.00	6187.00	21713.00	4027.00	1611.00	0.00	0.00	0.00	55998.08	44798.46	8399.71	2799.90	0.00	0.00	0.00	0.00	6109.00	565.00		
	UNION BANK OF INDIA	BHUDIN	20982.91	18260.41	1587.86	19848.27	522.32	522.32	0.00	0.00	0.00	3821.88	1106.43	1404.16	1311.29	0.00	0.00	0.00	0.00	0.00	5.10	127.40	
	UNION BANK OF INDIA	BHUDIN	20982.91	18260.41	1587.86	19848.27	522.32	522.32	0.00	0.00	0.00	3821.88	1106.43	1404.16	1311.29	0.00	0.00	0.00	0.00	0.00	5.10	127.40	
	UNION BANK OF INDIA	BULANDSHAHAR	4201.90	2941.33	315.14	4201.90	420.19	295.49	0.00	0.00	0.00	1181.95	295.49	295.49	0.00	0.00	0.00	295.49	0.00	0.00	0.00	160.60	
	UNION BANK OF INDIA	BULANDSHAHAR	4201.90	2941.33	315.14	4201.90	420.19	295.49	0.00	0.00	0.00	1181.95	295.49	295.49	0.00	0.00	0.00	295.49	0.00	0.00	0.00	160.60	
	UNION BANK OF INDIA	CHITRAKOOT	2635.76	1970.80	642.88	2635.76	168.84	53.24	0.00	0.00	0.00	28464.60	38878.00	17883.88	13218.52	7775.60	0.00	0.00	0.00	0.00	0.00	187.00	
	UNION BANK OF INDIA	CHITRAKOOT	2635.76	1970.80	642.88	2635.76	168.84	53.24	0.00	0.00	0.00	28464.60	38878.00	17883.88	13218.52	7775.60	0.00	0.00	0.00	0.00	0.00	1	

ANNUAL CREDIT PLAN 2024-25
BANK WISE DISTRICT WISE

(Amount In Lacs)

Name of Bank	District	Priority Sector					Non Priority Sector					Grand Total					
		Housing	Social Infrastructure	Renewable Energy	Others	Start ups Other Than Agri MSME	Sections under Priority Sector	Industrial women beneficiaries	Agriculture	Education	Housing		Personal Loans under Non-Priority Sector	Others			
1E	1F	1G	1H	2	3	4A	4C	4D	4E	4F	5	Amount					
LEAD BANKS		Amount	Amount	Amount	Amount	Amount	Amount	Amount	Amount	Amount	Amount	Amount					
UNION BANK OF INDIA	MORADABAD	150.00	150.00	150.00	150.00	150.00	150.00	150.00	150.00	150.00	150.00	150.00					
UNION BANK OF INDIA	MUZAFFARPUR	134.66	134.66	134.66	134.66	134.66	134.66	134.66	134.66	134.66	134.66	134.66					
UNION BANK OF INDIA	PURBIH	133.14	133.14	133.14	133.14	133.14	133.14	133.14	133.14	133.14	133.14	133.14					
UNION BANK OF INDIA	PRAYAGRAH	18.27	18.27	18.27	18.27	18.27	18.27	18.27	18.27	18.27	18.27	18.27					
UNION BANK OF INDIA	PRAYAGRAH	4286.76	4286.76	4286.76	4286.76	4286.76	4286.76	4286.76	4286.76	4286.76	4286.76	4286.76					
UNION BANK OF INDIA	RAE BAREILLY	470.99	470.99	470.99	470.99	470.99	470.99	470.99	470.99	470.99	470.99	470.99					
UNION BANK OF INDIA	RAMPUR	349.25	349.25	349.25	349.25	349.25	349.25	349.25	349.25	349.25	349.25	349.25					
UNION BANK OF INDIA	SAHARANPUR	333.29	333.29	333.29	333.29	333.29	333.29	333.29	333.29	333.29	333.29	333.29					
UNION BANK OF INDIA	SAMBHAL	314.60	314.60	314.60	314.60	314.60	314.60	314.60	314.60	314.60	314.60	314.60					
UNION BANK OF INDIA	SANT KABIR NAGAR	0.00	0.00	0.00	0.00	0.00	0.00	0.00	0.00	0.00	0.00	0.00					
UNION BANK OF INDIA	SHAHJAHANPUR	512.80	512.80	512.80	512.80	512.80	512.80	512.80	512.80	512.80	512.80	512.80					
UNION BANK OF INDIA	SHAMLI	106.59	106.59	106.59	106.59	106.59	106.59	106.59	106.59	106.59	106.59	106.59					
UNION BANK OF INDIA	SHRILAVASTI	30.00	30.00	30.00	30.00	30.00	30.00	30.00	30.00	30.00	30.00	30.00					
UNION BANK OF INDIA	SIDDHARTH NAGAR	1000.00	1000.00	1000.00	1000.00	1000.00	1000.00	1000.00	1000.00	1000.00	1000.00	1000.00					
UNION BANK OF INDIA	SITAPUR	110.00	110.00	110.00	110.00	110.00	110.00	110.00	110.00	110.00	110.00	110.00					
UNION BANK OF INDIA	SONBHADRA	394.00	394.00	394.00	394.00	394.00	394.00	394.00	394.00	394.00	394.00	394.00					
UNION BANK OF INDIA	SULTANPUR	136.00	136.00	136.00	136.00	136.00	136.00	136.00	136.00	136.00	136.00	136.00					
UNION BANK OF INDIA	UNNAO	560.40	560.40	560.40	560.40	560.40	560.40	560.40	560.40	560.40	560.40	560.40					
UNION BANK OF INDIA	VARANASI	6194.00	6194.00	6194.00	6194.00	6194.00	6194.00	6194.00	6194.00	6194.00	6194.00	6194.00					
Grand Total		94353.87	14099.74	7359.76	25779.86	1327.83	2874764.34	249996.56	41073.96	6047.73	3876.61	14088.97	33806.30	188789.62	246389.22	3171173.57	
STATE BANK OF INDIA	AGRA	1443.00	342.25	342.25	342.25	342.25	881.66	43.78	28503.08	438.47	8907.21	46.20	6832.68	7087.75	9185.91	2404.86	30902.95
STATE BANK OF INDIA	AJMER	11090.00	2880.00	156.00	1775.50	0.00	209693.54	32050.00	45114.00	32050.00	6200.00	1700.00	3200.00	2400.00	1350.00	8650.00	21834.54
STATE BANK OF INDIA	AMBEGAON NAGAR	390.00	140.00	115.00	90.00	10.00	4915.00	6600.00	15200.00	110.00	0.00	0.00	280.00	1100.00	700.00	42714.00	43089.00
STATE BANK OF INDIA	AMROHA	1240.32	43.84	94.85	638.40	0.00	30645.91	6078.53	0.00	0.00	0.00	0.00	4867.66	0.00	4667.66	35513.57	35513.57
STATE BANK OF INDIA	AURAIYA	254.87	81.58	78.98	146.72	0.00	12431.88	85.32	35019.93	886.00	0.00	0.00	295.25	295.25	15338.91	50358.74	50358.74
STATE BANK OF INDIA	AYODHYA	2579.05	359.46	934.90	854.08	85.32	35019.93	886.00	188.60	0.00	0.00	0.00	2256.17	0.00	13080.64	43328.00	43328.00
STATE BANK OF INDIA	BAHARUCH	1558.64	683.94	54.22	281.15	0.00	68083.34	13612.65	1577.00	0.00	0.00	24.50	47.50	263.21	356.48	691.67	83752.01
STATE BANK OF INDIA	BALASOR	1245.01	107.00	111.00	121.00	0.00	32515.82	548.01	1.00	634.02	0.00	107.00	110.00	50.01	986.02	33489.84	33489.84
STATE BANK OF INDIA	BALRAMPUR	6000.00	0.00	0.00	2000.00	0.00	63400.00	4207.00	634.02	97.60	122.00	0.00	122.00	97.60	48.80	43158.00	43158.00
STATE BANK OF INDIA	BANDA	308.10	0.00	0.00	308.10	44.20	3164.68	514.00	323.70	0.00	0.00	0.00	0.00	907.00	113.00	1020.00	32894.66
STATE BANK OF INDIA	BARABANKI	1457.09	124.72	32.31	64.45	0.00	35758.22	137.20	261.00	0.00	61.09	0.00	0.00	206.00	108.00	488.00	55987.82
STATE BANK OF INDIA	BARILLI	10458.05	450.78	1128.85	3191.47	0.00	246242.69	277.51	19130.33	1015.19	1015.19	2821.50	334.66	2821.50	343.66	2821.50	274457.70
STATE BANK OF INDIA	BASTI	7430.44	19.80	10.47	533.88	0.00	88108.74	123.00	123.00	0.00	0.00	0.00	28970.23	1138.83	0.00	120852.14	120852.14
STATE BANK OF INDIA	BHADOHI	593.00	380.00	135.00	123.00	0.00	62401.32	140.55	123.00	0.00	0.00	0.00	140.45	0.00	210.00	62611.32	62611.32
STATE BANK OF INDIA	BIJOUR	1053.39	28.09	28.09	28.09	0.00	140452.61	14045.26	1825.88	0.00	56.18	182.88	148.34	140.45	618.00	2809.05	143261.66
STATE BANK OF INDIA	BUDHAR	97.23	97.23	97.23	97.23	0.00	116891.27	0.00	0.00	0.00	0.00	187.78	2161.96	3302.64	3302.64	143261.66	
STATE BANK OF INDIA	BUDHSHAHAR	1081.00	52.93	125.84	5245.44	0.00	112728.51	0.00	0.00	0.00	0.00	40.00	69.25	863.14	1235.49	1235.49	
STATE BANK OF INDIA	CHITRAKOOT	280.00	20.50	4.00	21.50	0.00	15403.00	2311.50	2311.50	0.00	200.00	250.50	250.50	250.50	1030.50	16523.50	16523.50
STATE BANK OF INDIA	DEORIA	1214.00	920.00	55.00	1200.00	0.00	67202.42	1200.00	1200.00	0.00	480.00	0.00	0.00	0.00	1370.00	17166.42	17166.42
STATE BANK OF INDIA	ETAHA	533.82	66.73	260.95	260.95	0.00	60812.94	2128.45	1064.23	0.00	337.14	0.00	0.00	168.57	337.14	4686.70	62486.54
STATE BANK OF INDIA	ETAHA	868.16	407.80	1129.80	868.16	0.00	47957.28	2126.09	233.87	0.00	0.00	0.00	0.00	1529.00	255.31	50510.28	50510.28
STATE BANK OF INDIA	FARRUKHABAD	2368.50	1129.80	73.10	559.55	111.91	42521.78	2126.09	233.87	0.00	0.00	0.00	0.00	0.00	2802.31	45324.31	45324.31
STATE BANK OF INDIA	FATEHPUR	2482.44	930.01	616.01	311.94	62.39	119993.25	15693.18	647.71	338.12	1014.35	1332.47	1740.35	3043.06	6762.36	126755.61	126755.61
STATE BANK OF INDIA	FEROZABAD	1431.00	357.00	24.00	360.00	0.00	84788.00	5653.26	0.00	0.00	0.00	45.00	500.00	2013.50	10400.01	10400.01	
STATE BANK OF INDIA	GHAZIABAD	10915.55	1088.73	66.00	889.03	0.00	372377.78	45073.20	45073.20	0.00	0.00	0.00	2263.00	57629.00	43006.78	43006.78	
STATE BANK OF INDIA	GHAZIABAD	4131.00	476.00	116.00	608.00	0.00	450732.00	45073.20	0.00	0.00	0.00	0.00	0.00	23400.00	47412.00	47412.00	
STATE BANK OF INDIA	GHAZIABAD	384.00	236.00	18.00	457.00	0.00	34618.00	10025.00	0.00	0.00	0.00	0.00	0.00	17033.90	51651.00	51651.00	
STATE BANK OF INDIA	GORAKHPUR	5121.00	191.00	25.00	340.00	0.00	308614.34	6000.00	2000.00	0.00	1790.00	0.00	2700.00	3906.00	4040.00	14716.00	323387.00
STATE BANK OF INDIA	HAMIRPUR	240.00	240.00	250.00	900.00	240.00	5318.00	2400.00	2400.00	0.00	0.00	0.00	560.00	140.00	700.00	53818.00	53818.00
STATE BANK OF INDIA	HARDOI	2686.73	53.23	3.65	0.53	0.00	13267.22	13267.22	0.00	61.88	42.27	4680.12	4680.12	10861.95	18161.00	43987.00	43987.00
STATE BANK OF INDIA	HARDOI	7076.00	931.00	380.00	2150.00	0.00	103290.00	17147.00	0.00	0.00	0.00	0.00	0.00	0.00	0.00	103290.00	103290.00
STATE BANK OF INDIA	HATHRAS	20.00	20.00	0.00	0.00	0.00	48896.00	29293.60	3514.03	3.20	250.00	0.00	1380.00	1582.40	11006.40	63008.00	63008.00
STATE BANK OF INDIA	JALNAR	7233.00	2411.00	643.85	361.95	0.00	80245.00	0.00	0.00	0.00	0.00	0.00	0.00	0.00	10101.00	61545.00	61545.00
STATE BANK OF INDIA	JALNAR	0.00	0.00	0.00	0.00	0.00	30008.00	0.00	0.00	0.00	0.00	0.00	0.00	0.00	0.00	30008.00	30008.00
STATE BANK OF INDIA	JALNAR	487.66	141.42	393.12	14.74	0.00	13466.09	1242.90	0.00	0.00	0.00	0.00	111.55	0.00	0.00	30048.00	30048.00
STATE BANK OF INDIA	JALNAR	2581.50	529.50	140.40	1023.50	0.00	140452.01	484.60	2371.80	21.41	132.91	0.00	69.25	170.00	133.44	50613.53	50613.53
STATE BANK OF INDIA	KANUNJ NAGAR	148.40	148.40	148.40	148.40	0.00	4260.00	2108.00	0.00	0.00	0.00	0.00	0.00	0.00	4260.00	4260.00	4260.00
STATE BANK OF INDIA	KANUNJ NAGAR	15001.10	15001.10	204.30	684.90	118.98	124012.14	62018.00	687.20	0.00	0.00	0.00	0.00	0.00	76.90	42487.80	42487.80
STATE BANK OF INDIA	KANUNJ NAGAR	1505.00	213.61	39.61	209.34	0.00	543200.68	100718.88	284.12	1644.00	952.43	0.00	0.00	0.00	0.00	124037.14	124037.14

**ANNUAL CREDIT PLAN 2024-25
BANK WISE DISTRICT WISE**

(Amount in Lacs)

Name of Bank	District	Priority Sector					Loans to weaker sections under individual beneficiaries					Non-Priority Sector					Grand Total
		Housing	Social Infrastructure	Renewable Energy	Others	Start up/Other Then Agri MSME	Total Priority Sector 1A-1B+1C+1D+1E+1F+1G+1H	Priority Sector	Priority Sector	Individual women beneficiaries	Agriculture	Education	Housing	Personal Loans under Non-Priority Sector	Others	Total Non-Priority Sector 4A+4B+4C+4D+4E+4F	
LEAD BANKS		1E	1F	1G	1H	2	3	4A	4B	4C	4D	4E	4F	5	2-5		
STATE BANK OF INDIA		308.00	1080.00	978.00	345.00	0.00	35145.00	0.00	0.00	0.00	0.00	0.00	0.00	0.00	35145.00		
STATE BANK OF INDIA		3187.82	386.20	127.13	281.75	0.44	181395.32	19882.78	7592.02	108.85	648.23	11028.02	15122.91	27988.18	20391.51		
STATE BANK OF INDIA		122.00	980.00	1200.00	1320.00	0.00	156500.00	0.00	0.00	0.00	0.00	0.00	0.00	156500.00			
STATE BANK OF INDIA		7000.00	347.72	0.00	325.05	0.00	224220.30	47191.26	0.00	0.00	0.00	0.00	0.00	224220.30			
STATE BANK OF INDIA		3383.28	967.02	33.71	574.29	0.00	93637.01	12195.52	0.00	0.00	0.00	0.00	0.00	93637.01			
STATE BANK OF INDIA		627.02	90.07	60.55	692.53	5.81	48339.78	585.14	0.00	0.00	0.00	0.00	0.00	48339.78			
STATE BANK OF INDIA		8870.50	677.30	181.20	1195.20	239.04	227262.86	11371.34	1250.85	15.01	50.62	1272.69	3295.27	4199.92			
STATE BANK OF INDIA		1192.90	565.69	161.53	713.64	20.35	66116.21	5457.92	382.05	0.00	0.00	0.00	0.00	66116.21			
STATE BANK OF INDIA		1331.81	111.46	0.00	811.00	0.00	67741.72	0.17	0.00	0.00	0.00	0.00	0.00	67741.72			
STATE BANK OF INDIA		284.48	801.02	0.00	583.22	0.00	130988.37	43237.32	0.00	0.00	0.00	0.00	0.00	130988.37			
STATE BANK OF INDIA		0.00	0.00	871.18	0.00	0.00	41190.09	5071.00	0.00	0.00	0.00	0.00	0.00	41190.09			
STATE BANK OF INDIA		0.00	0.00	387.60	293.70	0.00	56413.00	172.50	0.00	0.00	0.00	0.00	0.00	56413.00			
STATE BANK OF INDIA		174.88	0.00	1823.13	0.00	0.00	102067.90	29782.70	0.00	0.00	0.00	0.00	0.00	102067.90			
STATE BANK OF INDIA		0.00	0.00	2.00	100.00	0.00	28520.68	18129.49	0.00	0.00	0.00	0.00	0.00	28520.68			
STATE BANK OF INDIA		10000.00	0.00	6000.00	0.00	0.00	153400.00	12900.00	0.00	0.00	0.00	0.00	0.00	153400.00			
STATE BANK OF INDIA		380.00	0.00	60.00	120.00	0.00	32178.75	0.00	0.00	0.00	0.00	0.00	0.00	32178.75			
STATE BANK OF INDIA		1372.00	127.00	140.00	279.00	0.00	30796.00	124.00	30.00	0.00	0.00	0.00	0.00	30796.00			
STATE BANK OF INDIA		358.00	274.00	50.00	962.00	0.00	34806.00	2019.69	222.19	0.00	0.00	0.00	0.00	34806.00			
STATE BANK OF INDIA		1801.00	333.10	27.20	597.90	119.58	40397.71	0.00	0.00	0.00	0.00	0.00	0.00	40397.71			
STATE BANK OF INDIA		6417.00	732.00	463.00	3588.00	0.00	145075.00	0.00	0.00	0.00	0.00	0.00	0.00	145075.00			
STATE BANK OF INDIA		242650.98	33531.03	17321.84	61684.60	6308.37	700346.14	642780.45	217358.92	33954.05	15879.21	98158.31	102052.65	338755.84	580600.00		
BANK OF MAHARASHTRA		0.00	188.77	811.23	0.00	0.00	6709.21	2486.69	101913.70	5.62	253.08	386.65	0.00	345.87	981.22		
BANK OF MAHARASHTRA		2000.00	110.00	10.00	20.00	0.00	2467.00	750.00	0.00	0.00	250.00	30.00	100.00	407.00			
BANK OF MAHARASHTRA		50.00	20.00	15.00	51.00	0.00	4100.00	1530.00	615.00	0.00	20.00	50.00	15.00	85.00			
BANK OF MAHARASHTRA		320.00	15.00	0.00	50.00	0.00	3300.00	265.00	55.00	0.00	0.00	200.00	300.00	3850.00			
BANK OF MAHARASHTRA		100.00	5.00	2.00	10.00	0.00	247.00	0.00	0.00	0.00	0.00	0.00	0.00	247.00			
BANK OF MAHARASHTRA		28.74	5.83	5.70	8.01	0.00	1311.86	0.00	0.00	0.00	0.00	0.00	0.00	1311.86			
BANK OF MAHARASHTRA		82.01	14.43	29.73	27.16	2.71	113.42	28.17	6.03	0.00	0.00	152.40	882.81	1035.22			
BANK OF MAHARASHTRA		13.00	12.00	13.00	22.00	0.00	1277.00	0.00	0.00	0.00	0.00	0.00	0.00	1277.00			
BANK OF MAHARASHTRA		16.48	0.00	0.00	7.00	0.00	259.22	51.84	0.00	0.00	23.50	23.50	0.00	43.00			
BANK OF MAHARASHTRA		0.00	0.00	0.00	0.00	0.00	1864.92	0.00	0.00	11.00	10.00	0.00	0.00	70.50			
BANK OF MAHARASHTRA		2000.00	0.00	0.00	100.00	5.00	2444.00	140.00	14.00	0.00	10.00	20.00	180.00	2000.00			
BANK OF MAHARASHTRA		37.00	1.00	2.00	59.00	8.85	244.00	244.00	43.99	7.00	8.75	7.00	3.50	35.00			
BANK OF MAHARASHTRA		183.30	0.00	0.00	113.10	0.00	2060.71	29.90	11.70	0.00	0.00	65.00	0.00	65.00			
BANK OF MAHARASHTRA		81.91	5.88	1.22	2.81	0.00	2829.23	1839.23	273.88	0.00	11.99	0.00	6.60	18.59			
BANK OF MAHARASHTRA		196.39	4.63	11.46	47.23	0.00	3592.11	1.84	0.00	69.52	39.93	203.90	255.31	440.20			
BANK OF MAHARASHTRA		68.80	68.80	11.06	41.23	0.00	4242.41	8.00	0.00	31.50	16.50	0.00	4.00	42.50			
BANK OF MAHARASHTRA		68.00	68.00	11.06	41.23	0.00	2156.70	8.00	0.00	41.59	13.82	0.00	0.00	28.50			
BANK OF MAHARASHTRA		283.80	160.90	160.90	160.90	0.00	1588.90	312.90	6.00	41.59	13.82	0.00	0.00	415.21			
BANK OF MAHARASHTRA		84.30	11.00	37.74	37.54	0.00	1746.51	0.00	0.00	58.83	248.00	705.44	105.72	234.51			
BANK OF MAHARASHTRA		11.00	0.00	4.00	9.00	0.00	2002.00	0.00	0.00	0.00	14.00	0.00	0.00	3327.20			
BANK OF MAHARASHTRA		10.00	3.50	3.00	3.50	0.00	772.75	115.00	11.50	0.00	25.00	0.00	0.00	24.00			
BANK OF MAHARASHTRA		50.00	10.00	10.00	100.00	0.00	1095.00	4.00	4.00	0.00	0.00	20.00	25.00	40.00			
BANK OF MAHARASHTRA		13.58	1.70	1.70	6.79	0.00	250.94	53.79	26.90	12.75	51.00	12.75	25.00	127.50			
BANK OF MAHARASHTRA		2.45	2.44	0.70	3.06	0.00	250.94	0.00	0.00	0.00	0.00	0.00	0.00	250.94			
BANK OF MAHARASHTRA		158.10	75.50	4.90	37.50	7.44	2826.18	141.34	15.55	0.00	0.00	0.00	0.00	800.66			
BANK OF MAHARASHTRA		137.46	51.30	32.43	16.94	3.39	182.74	88.74	9.76	28.91	86.72	28.91	86.72	2097.61			
BANK OF MAHARASHTRA		982.00	120.00	5.00	149.00	0.00	19799.00	3369.80	0.00	60.00	750.00	70.00	628.00	1506.00			
BANK OF MAHARASHTRA		3941.78	82.84	9.29	46.12	0.00	198781.26	45096.00	70.00	0.00	2199.00	888.00	110205.00	232719.25			
BANK OF MAHARASHTRA		9018.00	182.00	55.00	350.00	0.00	128602.00	12860.20	0.00	0.00	0.00	0.00	0.00	1650.00			
BANK OF MAHARASHTRA		50.00	16.00	0.00	39.00	0.00	523.00	0.00	0.00	0.00	0.00	0.00	0.00	280.00			
BANK OF MAHARASHTRA		20.00	0.00	0.00	0.00	0.00	920.67	175.00	0.00	0.00	100.00	0.00	0.00	170.00			
BANK OF MAHARASHTRA		877.00	2.00	0.00	21.00	1.08	25155.00	90.00	0.00	38.00	46.00	46.00	80.00	25405.00			
BANK OF MAHARASHTRA		420.78	12.32	6.22	0.34	0.00	252.68	35.20	15.84	0.00	0.00	0.00	0.00	1191.00			
BANK OF MAHARASHTRA		50.00	80.00	60.00	120.00	0.00	840.00	380.00	0.00	0.00	0.00	0.00	0.00	840.00			
BANK OF MAHARASHTRA		18.00	0.00	0.00	1.00	0.00	1023.60	614.16	73.00	0.00	16.00	21.00	18.00	121.00			
BANK OF MAHARASHTRA		0.00	0.00	0.00	0.00	0.00	1718.00	0.00	0.00	0.00	0.00	0.00	0.00	1718.00			
BANK OF MAHARASHTRA		73.48	23.60	0.00	2.57	0.00	6033.69	28.24	0.00	0.00	17.08	0.00	0.00	44.69			
BANK OF MAHARASHTRA		53.00	11.60	10.00	38.10	7.62	2241.55	137.08	15.08	0.00	0.00	0.00	0.00	2751.55			
BANK OF MAHARASHTRA		573.70	27.50	28.80	264.90	52.96	1623.45	93.67	10.30	0.00	0.00	0.00	9.40	1686.85			
BANK OF MAHARASHTRA		545.20	25.50	1.77	30.00	6.00	5278.95	284.00	29.04	0.00	0.00	0.00	0.00	5278.95			
BANK OF MAHARASHTRA		494.33	8.26	1.17	506.40	0.00	26231.91	175.83	0.00	0.00	439.17	177.79	1793.68	18552.67			
BANK OF MAHARASHTRA		22.60	11.75	4.92	42.38	0.00	467.51	80.25	26.75	0.00	0.00	15.18	2.30	228.97			
BANK OF MAHARASHTRA		451.16	180.06	12.50	19.68	0.00	2317.60	0.00	0.00	0.00	0.00	0.00	0.00	4221.95			
BANK OF MAHARASHTRA		0.00	1.31	5.08	22.73	0.00	1907.78	653.12	65.10	0.00	69.30	21.00	302.42	533.78			
BANK OF MAHARASHTRA		12.76	6.36	4.13	21.62	84.58	48101.43	0.00	0.00	0.00	0.00	0.00	0.00	25.55			
BANK OF MAHARASHTRA		3009.78	74.03	10.89	88.06	17.61	2405.07	264.56	0.00	0.00	0.00	0.00	0.00	10212.60			
BANK OF MAHARASHTRA		37.80	34.03	1.85	37.80	0.00	232.00	1060.00	0.00	0.00	23.22	50.89	62.57	138.05			

156

ANNUAL CREDIT PLAN 2024-25
BANK WISE DISTRICT WISE

(Amount in Lacs)

Name of Bank	District	Priority Sector					Non-Priority Sector					Grand Total		
		Housing	Social Infrastructure	Renewable Energy	Others	Start ups Other Than Agri MSME	Loans to weaker Sections under Priority Sector	Individual women beneficiaries	Agriculture	Education	Housing		Personal Loans under Non-Priority Sector	Others
LEAD-ON/LEAD-PRIVATE	TE	1F	1G	1H	2	3	4A	4C	4D	4E	4F	5	Amount	
														Amount
BANK OF MAHARASHTRA	MAHARASHTRA	57.64	225.80	7.70	40.40	8.80	607.23	3.02	48.31	746.54	329.23	2451.09	3575.19	655419.33
BANK OF MAHARASHTRA	KARNATAKA	75.26	225.00	7.70	120.00	0.00	1500.00	0.00	75.00	225.00	85.00	75.00	460.00	31068.71
BANK OF MAHARASHTRA	MAHARASHTRA	24.50	144.40	0.00	0.00	0.00	316.16	0.00	0.00	0.00	0.00	0.00	255.36	1545.35
BANK OF MAHARASHTRA	MAHARASHTRA	38.00	45.00	54.00	0.00	0.00	14.88	0.00	0.00	0.00	152.40	40.32	40.32	1352.18
BANK OF MAHARASHTRA	MIZORAM	217.65	30.08	1.61	33.41	8.35	6286.56	0.00	3.19	588.28	0.00	0.00	364.76	953.04
BANK OF MAHARASHTRA	MIZORAM	95.00	30.00	20.00	221.00	0.00	1077.00	0.00	4.00	281.00	0.00	0.00	43.00	2581.00
BANK OF MAHARASHTRA	MIZORAM	200.00	25.00	25.00	150.00	0.00	949.89	0.00	25.00	145.00	0.00	0.00	10.00	1956.92
BANK OF MAHARASHTRA	MIZORAM	20.73	2.62	0.00	2.61	0.00	1724.42	0.00	42.00	42.00	0.00	0.00	200.00	1562.00
BANK OF MAHARASHTRA	MIZORAM	28.21	6.57	3.01	29.54	0.00	770.50	0.00	143.51	12.90	0.00	0.00	156.14	4495.51
BANK OF MAHARASHTRA	MIZORAM	9.80	2.61	0.64	7.50	0.20	2870.12	2.16	2.39	5.99	32.89	97.60	147.22	917.72
BANK OF MAHARASHTRA	MIZORAM	956.30	34.00	39.60	42.20	8.44	1350.26	34.13	6.50	30.27	7.26	173.70	173.70	3043.82
BANK OF MAHARASHTRA	MIZORAM	82.87	54.91	5.40	67.00	0.00	2459.62	0.00	0.00	0.00	150.00	32.04	82.06	1432.32
BANK OF MAHARASHTRA	MIZORAM	73.03	4.85	0.00	0.00	0.00	791.55	0.00	44.90	2.10	0.00	111.73	325.34	1116.89
BANK OF MAHARASHTRA	MIZORAM	17.47	0.00	0.00	0.00	0.00	1170.00	0.00	0.00	15.00	10.00	0.00	35.00	1505.00
BANK OF MAHARASHTRA	MIZORAM	200.00	0.00	0.00	0.00	0.00	1362.00	0.00	0.00	0.00	100.00	100.00	200.00	1562.00
BANK OF MAHARASHTRA	MIZORAM	0.00	0.00	0.35	25.40	0.00	3948.95	473.00	0.00	5.30	56.28	195.14	93.86	4495.51
BANK OF MAHARASHTRA	MIZORAM	0.00	0.00	0.00	0.00	0.00	71.28	3.97	0.00	0.00	35.47	93.86	129.33	200.61
BANK OF MAHARASHTRA	MIZORAM	30.00	0.00	1.00	50.00	0.00	501.00	0.00	0.00	0.00	100.00	0.00	100.00	601.00
BANK OF MAHARASHTRA	MIZORAM	250.00	0.00	2.00	150.00	0.00	4800.00	500.00	0.00	300.00	240.00	60.00	60.00	5400.00
BANK OF MAHARASHTRA	MIZORAM	50.00	0.00	0.00	0.00	0.00	1185.35	0.00	0.00	0.00	0.00	59.40	59.40	1185.75
BANK OF MAHARASHTRA	MIZORAM	138.00	14.00	6.00	24.00	0.00	1862.50	0.00	4.00	10.00	75.00	14.00	122.00	1592.50
BANK OF MAHARASHTRA	MIZORAM	288.20	13.80	22.20	66.00	0.00	1196.75	179.50	18.00	52.00	15.00	10.40	1812.27	1737.27
BANK OF MAHARASHTRA	MIZORAM	425.00	35.00	25.00	195.00	0.00	2545.00	0.00	0.00	0.00	0.00	10.40	10.40	2567.00
BANK OF MAHARASHTRA	MIZORAM	2715.81	2316.03	1617.96	3954.60	299.22	490401.54	38244.72	105550.90	465.50	3104.12	23209.40	4048.33	155017.70
BANK OF MAHARASHTRA	MIZORAM	1658.03	3341.45	0.52	0.00	0.00	27480.52	607.23	187783.85	3.02	48.31	746.54	329.23	2451.09
BANK OF MAHARASHTRA	MIZORAM	350.00	150.00	10.00	120.00	0.00	7664.00	1500.00	0.00	0.00	85.00	75.00	460.00	31068.71
BANK OF MAHARASHTRA	MIZORAM	124.03	6.26	12.65	63.84	0.00	1289.99	316.16	0.00	0.00	0.00	0.00	255.36	1545.35
BANK OF MAHARASHTRA	MIZORAM	28.74	5.83	5.70	14.35	1.43	1311.86	0.00	0.00	0.00	0.00	0.00	40.32	1352.18
BANK OF MAHARASHTRA	MIZORAM	43.33	6.04	15.71	14.35	0.00	588.28	14.88	0.00	212.36	0.00	0.00	364.76	953.04
BANK OF MAHARASHTRA	MIZORAM	96.00	0.00	12.00	0.00	0.00	2538.00	0.00	43.00	0.00	0.00	43.00	43.00	2581.00
BANK OF MAHARASHTRA	MIZORAM	15.00	0.00	0.00	7.00	0.00	1964.92	30.00	11.00	10.00	0.00	0.00	10.00	1995.92
BANK OF MAHARASHTRA	MIZORAM	200.00	0.00	0.00	100.00	5.00	1450.00	145.00	0.00	0.00	20.00	180.00	200.00	1650.00
BANK OF MAHARASHTRA	MIZORAM	331.56	23.88	9.59	106.00	0.00	14201.56	9231.01	33.01	59.33	52.27	33.01	59.33	14359.51
BANK OF MAHARASHTRA	MIZORAM	1069.53	27.82	60.12	27.45	0.00	2125.90	14.70	0.00	27.50	296.45	27.50	27.50	2088.25
BANK OF MAHARASHTRA	MIZORAM	205.91	98.00	60.12	64.67	0.00	2390.36	15.00	0.00	372.90	57.80	0.00	372.90	3170.26
BANK OF MAHARASHTRA	MIZORAM	47.58	1.27	1.27	101.20	0.00	6343.37	634.34	0.00	2.54	6.34	7.51	6.34	6470.23
BANK OF MAHARASHTRA	MIZORAM	0.00	17.00	0.00	168.86	0.00	5096.60	0.00	0.00	40.00	0.00	0.00	96.00	6086.60
BANK OF MAHARASHTRA	MIZORAM	40.00	3.50	3.00	119.50	0.00	1196.75	179.50	0.00	50.00	15.00	10.40	187.00	1383.75
BANK OF MAHARASHTRA	MIZORAM	20.00	5.00	5.00	100.00	0.00	819.84	10.00	0.00	0.00	20.00	0.00	120.00	939.84
BANK OF MAHARASHTRA	MIZORAM	4.89	4.08	1.39	6.11	0.00	501.88	0.00	4.00	0.00	0.00	0.00	0.00	1210.88
BANK OF MAHARASHTRA	MIZORAM	157.90	75.20	4.90	37.40	7.48	2826.23	141.34	15.55	0.00	0.00	204.00	600.66	3627.39
BANK OF MAHARASHTRA	MIZORAM	24.68	9.44	5.93	2.90	0.58	1298.14	58.07	0.00	0.00	0.00	67.85	67.85	1365.99
BANK OF MAHARASHTRA	MIZORAM	29.00	0.00	0.00	1025.00	0.00	1025.00	205.00	0.00	5.00	10.00	25.00	50.00	1075.00
BANK OF MAHARASHTRA	MIZORAM	1406.33	316.10	23.76	184.48	0.00	9968.90	4638.00	0.00	1221.44	3700.00	5055.00	111809.34	11809.34
BANK OF MAHARASHTRA	MIZORAM	26.00	14.00	2.00	80.00	0.00	3373.40	3373.40	0.00	0.00	0.00	0.00	3850.00	3754.00
BANK OF MAHARASHTRA	MIZORAM	0.00	0.00	0.00	30.00	0.00	84.00	0.00	0.00	0.00	0.00	0.00	480.00	1320.00
BANK OF MAHARASHTRA	MIZORAM	0.00	0.00	0.00	24.00	0.00	695.80	87.50	0.00	0.00	0.00	0.00	130.00	825.80
BANK OF MAHARASHTRA	MIZORAM	357.00	21.00	0.99	24.00	0.00	2846.00	39.69	14.53	178.00	106.00	156.00	2925.00	2925.00
BANK OF MAHARASHTRA	MIZORAM	227.98	6.06	0.99	0.00	0.00	908.43	39.69	14.53	215.54	3.13	0.00	334.66	1343.11
BANK OF MAHARASHTRA	MIZORAM	83.00	95.00	58.00	113.00	0.00	2713.00	117.00	0.00	0.00	0.00	0.00	213.00	2713.00
BANK OF MAHARASHTRA	MIZORAM	46.40	0.00	0.00	24.00	0.00	650.00	392.40	0.00	134.40	107.20	286.40	425.00	1182.00
BANK OF MAHARASHTRA	MIZORAM	180.00	60.00	21.00	9.00	0.00	2484.00	0.00	0.00	0.00	45.00	0.00	45.00	2535.00
BANK OF MAHARASHTRA	MIZORAM	0.00	0.00	0.00	0.00	0.00	1304.00	78.68	1.29	0.00	0.00	0.00	0.00	1384.00
BANK OF MAHARASHTRA	MIZORAM	126.71	33.93	91.26	3.38	78.68	21008.34	0.00	0.00	13.92	0.00	0.00	67.87	21096.21
BANK OF MAHARASHTRA	MIZORAM	33.10	8.90	5.10	16.90	3.38	885.95	34.30	0.00	0.00	0.00	0.00	15.00	940.95
BANK OF MAHARASHTRA	MIZORAM	803.40	35.70	11.00	9.00	0.00	7424.90	71.25	4.87	0.00	0.00	0.00	74.00	7499.90
BANK OF MAHARASHTRA	MIZORAM	1190.92	18.00	0.00	4.00	0.00	1630.92	5710.00	1000.00	2352.92	2003.32	1348.00	19340.00	18060.00
BANK OF MAHARASHTRA	MIZORAM	48.00	180.00	17.80	33.70	0.00	6073.50	35.44	0.00	0.00	0.00	5.31	5.31	6592.36
BANK OF MAHARASHTRA	MIZORAM	10.39	5.14	18.88	63.18	0.00	6073.50	35.44	0.00	27.14	168.28	63.18	101.28	6796.86
BANK OF MAHARASHTRA	MIZORAM	78.96	143.10	1.85	21.25	43.25	115572.37	5778.62	0.00	0.00	0.00	2503.65	140506.22	250366.22
BANK OF MAHARASHTRA	MIZORAM	80.78	34.03	1.85	37.80	0.00	2402.03	232.00	0.00	23.22	50.89	62.57	1301.85	2540.66
BANK OF MAHARASHTRA	MIZORAM	1586.35	292.95	30.78	22.93	0.00	41833.11	12813.11	0.00	0.00	0.00	0.00	3361.63	44545.40
BANK OF MAHARASHTRA	MIZORAM	2761.73	39.08	4.31	6.19	2.05	19255.38	2389.99	957.67	54.59	25.53	973.06	2022.90	23850.28
BANK OF MAHARASHTRA	MIZORAM	650.00	45.00	17.00	332.00	0.00	5195.00	0.00	0.00	0.00	0.00	0.00	42.00	1967.00
BANK OF MAHARASHTRA	MIZORAM	250.00	100.00	100.00	1300.00	0.00	5000.00	0.00	0.00	0.00	0.00	0.00	5300.00	5300.00
BANK OF MAHARASHTRA	MIZORAM	86.11	9.20	0.00	9.16	0.00	18948.96	3979.28	0.00	0.00	0.00	0.00	18948.96	18948.96
BANK OF MAHARASHTRA	MIZORAM	28.21	6.57	3.01	29.54	0.00	1824.63	199.53	0.00	32.10	44.75	11.72	44.75	2163.24
BANK OF MAHARASHTRA	MIZORAM	31.01	8.15	2.68	32.14	0.84	2277.68	48.76	6.28	5.55	11.72			

ANNUAL CREDIT PLAN 2024-25
BANK WISE DISTRICT WISE

(Amount in Lacs)

Name of Bank	District	Priority Sector					Loans to weaker beneficiaries					Non-Priority Sector					Grand Total
		Housing	Social Infrastructure	Renewable Energy	Others	Start ups Other Than Agri MSME	Loans under Priority Sector	Individual women beneficiaries	Agriculture	Education	Housing	Personal Loans under Non-Priority Sector	Others	Total Non-Priority Sector			
LEAD-HON(LEAD-PRIVATE)		1E	1F	1G	1H	1A+1B+1C+1D+1E+1F+1G+1H	2	3	4A	4C	4D	4E	4F	5			
INDIAN OVERSEAS BANK		148.97	81.73	3.83	83.02	6.36	1730.57	690.12	911.90	71.27	60.56	15.57	108.18	1161.48			
INDIAN OVERSEAS BANK	RAE BAREILLY	0.00	0.00	0.00	0.00	0.00	0.00	0.00	0.00	0.00	0.00	0.00	0.00	0.00			
INDIAN OVERSEAS BANK	SAHARANPUR	1933.78	0.00	0.00	0.00	0.00	14895.55	1963.56	0.00	10.78	797.74	21.53	113.50	1690.63			
INDIAN OVERSEAS BANK	SHAMLI	301.29	70.18	35.09	82.28	0.00	286.40	286.40	0.00	30.00	0.00	163.00	45.00	1472.00			
INDIAN OVERSEAS BANK	SHAMLI	206.50	2.80	0.00	13.70	0.00	1271.50	232.60	0.00	51.60	56.28	156.14	315.94	1974.36			
INDIAN OVERSEAS BANK	SHAMLI	59.80	0.00	0.00	0.00	0.00	828.80	225.21	0.00	11.00	0.40	44.00	100.82	965.02			
INDIAN OVERSEAS BANK	SITAPUR	20.00	0.00	0.00	0.00	0.00	1883.25	0.00	0.00	0.00	0.00	0.00	33.00	1896.25			
INDIAN OVERSEAS BANK	SONBHADRA	140.00	13.00	20.00	20.00	0.00	2857.00	0.00	0.00	0.00	0.00	0.00	0.00	2857.00			
INDIAN OVERSEAS BANK	SULTANPUR	9.00	13.00	2.00	30.00	0.00	1214.00	8.00	2.00	11.00	25.00	4.00	7.00	1261.00			
INDIAN OVERSEAS BANK	UNNAO	295.00	41.40	6.90	50.60	10.12	3558.21	177.51	19.57	0.00	0.00	104.00	3662.21				
INDIAN OVERSEAS BANK	VARANASI	926.00	111.00	61.00	577.00	0.00	24466.00	0.00	0.00	0.00	0.00	280.00	24726.00				
INDIAN OVERSEAS BANK	Grand Total	27636.93	5894.35	840.23	4724.27	192.98	601387.65	52149.69	197721.45	2014.27	8284.77	5022.23	47195.61	65320.57			
PUNJAB AND SIND BANK	AGRA	97.05	191.22	1147.34	0.00	0.00	4090.13	0.00	0.00	0.00	111.53	278.66	1296.95	1687.14			
PUNJAB AND SIND BANK	ALIGARH	400.00	160.00	10.00	40.00	0.00	5240.00	1500.00	0.00	75.00	225.00	85.00	460.00	5770.00			
PUNJAB AND SIND BANK	AMBEDKAR NAGAR	25.00	10.00	10.00	61.00	15.00	1950.00	590.00	0.00	0.00	45.00	30.00	15.00	45.00			
PUNJAB AND SIND BANK	AMETHI	60.00	12.00	12.00	50.00	0.00	2269.00	282.00	56.00	40.00	50.00	60.00	60.00	3069.00			
PUNJAB AND SIND BANK	AMROHA	248.06	12.52	25.29	127.68	0.00	2320.19	632.32	0.00	0.00	0.00	252.36	0.00	295.36			
PUNJAB AND SIND BANK	AURAYA	28.74	5.83	5.70	8.01	0.00	1311.96	0.00	0.00	0.00	40.32	0.00	40.32	1352.18			
PUNJAB AND SIND BANK	AYODHYA	40.33	12.02	14.62	13.36	1.33	547.59	13.85	2.96	0.00	0.00	152.40	212.36	364.76			
PUNJAB AND SIND BANK	BAGPATI	798.07	117.68	2.59	22.00	0.00	1198.50	1338.57	100.20	0.00	0.00	0.00	13.72	264.19			
PUNJAB AND SIND BANK	BALABHAI	15.00	0.00	0.00	5.18	0.00	6892.66	130.00	11.00	17.50	23.00	0.21	17.25	1982.25			
PUNJAB AND SIND BANK	BALABHAI	215.00	0.00	0.00	100.00	5.00	1290.50	120.00	12.00	0.00	0.00	20.00	180.00	1400.00			
PUNJAB AND SIND BANK	BAL RAMPUR	38.00	2.00	2.00	59.00	8.85	2446.00	244.60	44.03	7.00	8.75	7.00	8.75	244.60			
PUNJAB AND SIND BANK	BANUA	23.40	0.00	0.00	23.40	9.10	1856.58	196.30	20.80	0.00	0.00	259.00	3.50	270.58			
PUNJAB AND SIND BANK	BARABANKI	1102.03	37.08	7.41	15.62	0.00	11442.65	7437.72	1115.66	0.00	46.44	53.63	26.41	126.48			
PUNJAB AND SIND BANK	BARBELL Y	465.41	50.60	8.06	250.65	0.00	12397.04	18.38	1136.14	67.76	389.62	116.16	2433.26	14820.30			
PUNJAB AND SIND BANK	BASTI	485.00	77.00	16.00	250.65	0.00	3511.27	0.00	0.00	11.00	176.00	0.00	386.10	3897.37			
PUNJAB AND SIND BANK	BHADOHI	1.36	1.90	1.90	160.80	0.00	3748.10	8.00	8.00	0.00	0.00	0.00	11.00	3759.10			
PUNJAB AND SIND BANK	BUDJAN	233.20	126.93	126.93	126.93	0.00	9515.50	951.50	123.70	3.81	11.42	9.51	41.87	190.31			
PUNJAB AND SIND BANK	BULANDSHAHR	90.00	39.30	9.43	129.12	0.00	3210.92	0.00	0.00	10.99	12.10	20.20	43.29	1808.79			
PUNJAB AND SIND BANK	CHANDOLI	8.00	40.00	8.00	4.00	0.00	2698.00	0.00	0.00	0.00	26.04	0.00	462.82	7836.74			
PUNJAB AND SIND BANK	CHITRAKOOT	50.00	10.00	10.00	3.50	0.00	751.25	112.50	0.00	25.00	14.00	0.00	2713.00				
PUNJAB AND SIND BANK	DEORIA	13.58	1.70	1.70	100.00	0.00	945.00	10.00	11.50	0.00	26.50	50.00	50.00	902.75			
PUNJAB AND SIND BANK	ETAWAH	22.75	4.08	1.39	6.79	0.00	1537.95	53.83	26.91	12.75	51.00	12.75	25.50	400.00			
PUNJAB AND SIND BANK	FATEHPUR	16.00	8.47	5.81	2.90	0.58	1190.49	54.17	5.96	0.00	0.00	188.00	66.00	747.88			
PUNJAB AND SIND BANK	GHATAWAR	1406.26	168.79	31.00	386.95	0.00	3518.00	54.17	3.11	9.33	12.43	62.17	152.66	1747.88			
PUNJAB AND SIND BANK	GHATAWAR	5871.00	159.00	35.00	386.95	0.00	6044.43	3313.00	100.00	0.00	3.50	35.00	1129.00	8303.50			
PUNJAB AND SIND BANK	GHATAWAR	30.00	0.00	0.00	194.00	0.00	10386.90	1038.69	0.00	210.33	1700.00	1044.00	2581.00	5541.33			
PUNJAB AND SIND BANK	GHATAWAR	30.00	0.00	0.00	194.00	0.00	10386.90	1038.69	0.00	210.33	1700.00	1044.00	2581.00	5541.33			
PUNJAB AND SIND BANK	GHATAWAR	30.00	0.00	0.00	194.00	0.00	10386.90	1038.69	0.00	210.33	1700.00	1044.00	2581.00	5541.33			
PUNJAB AND SIND BANK	GHATAWAR	30.00	0.00	0.00	194.00	0.00	10386.90	1038.69	0.00	210.33	1700.00	1044.00	2581.00	5541.33			
PUNJAB AND SIND BANK	GHATAWAR	30.00	0.00	0.00	194.00	0.00	10386.90	1038.69	0.00	210.33	1700.00	1044.00	2581.00	5541.33			
PUNJAB AND SIND BANK	GHATAWAR	30.00	0.00	0.00	194.00	0.00	10386.90	1038.69	0.00	210.33	1700.00	1044.00	2581.00	5541.33			
PUNJAB AND SIND BANK	GHATAWAR	30.00	0.00	0.00	194.00	0.00	10386.90	1038.69	0.00	210.33	1700.00	1044.00	2581.00	5541.33			
PUNJAB AND SIND BANK	GHATAWAR	30.00	0.00	0.00	194.00	0.00	10386.90	1038.69	0.00	210.33	1700.00	1044.00	2581.00	5541.33			
PUNJAB AND SIND BANK	GHATAWAR	30.00	0.00	0.00	194.00	0.00	10386.90	1038.69	0.00	210.33	1700.00	1044.00	2581.00	5541.33			
PUNJAB AND SIND BANK	GHATAWAR	30.00	0.00	0.00	194.00	0.00	10386.90	1038.69	0.00	210.33	1700.00	1044.00	2581.00	5541.33			
PUNJAB AND SIND BANK	GHATAWAR	30.00	0.00	0.00	194.00	0.00	10386.90	1038.69	0.00	210.33	1700.00	1044.00	2581.00	5541.33			
PUNJAB AND SIND BANK	GHATAWAR	30.00	0.00	0.00	194.00	0.00	10386.90	1038.69	0.00	210.33	1700.00	1044.00	2581.00	5541.33			
PUNJAB AND SIND BANK	GHATAWAR	30.00	0.00	0.00	194.00	0.00	10386.90	1038.69	0.00	210.33	1700.00	1044.00	2581.00	5541.33			
PUNJAB AND SIND BANK	GHATAWAR	30.00	0.00	0.00	194.00	0.00	10386.90	1038.69	0.00	210.33	1700.00	1044.00	2581.00	5541.33			
PUNJAB AND SIND BANK	GHATAWAR	30.00	0.00	0.00	194.00	0.00	10386.90	1038.69	0.00	210.33	1700.00	1044.00	2581.00	5541.33			
PUNJAB AND SIND BANK	GHATAWAR	30.00	0.00	0.00	194.00	0.00	10386.90	1038.69	0.00	210.33	1700.00	1044.00	2581.00	5541.33			
PUNJAB AND SIND BANK	GHATAWAR	30.00	0.00	0.00	194.00	0.00	10386.90	1038.69	0.00	210.33	1700.00	1044.00	2581.00	5541.33			
PUNJAB AND SIND BANK	GHATAWAR	30.00	0.00	0.00	194.00	0.00	10386.90	1038.69	0.00	210.33	1700.00	1044.00	2581.00	5541.33			
PUNJAB AND SIND BANK	GHATAWAR	30.00	0.00	0.00	194.00	0.00	10386.90	1038.69	0.00	210.33	1700.00	1044.00	2581.00	5541.33			
PUNJAB AND SIND BANK	GHATAWAR	30.00	0.00	0.00	194.00	0.00	10386.90	1038.69	0.00	210.33	1700.00	1044.00	2581.00	5541.33			
PUNJAB AND SIND BANK	GHATAWAR	30.00	0.00	0.00	194.00	0.00	10386.90	1038.69	0.00	210.33	1700.00	1044.00	2581.00	5541.33			
PUNJAB AND SIND BANK	GHATAWAR	30.00	0.00	0.00	194.00	0.00	10386.90	1038.69	0.00	210.33	1700.00	1044.00	2581.00	5541.33			
PUNJAB AND SIND BANK	GHATAWAR	30.00	0.00	0.00	194.00	0.00	10386.90	1038.69	0.00	210.33	1700.00	1044.00	2581.00	5541.33			
PUNJAB AND SIND BANK	GHATAWAR	30.00	0.00	0.00	194.00	0.00	10386.90	1038.69	0.00	210.33	1700.00	1044.00	2581.00	5541.33			
PUNJAB AND SIND BANK	GHATAWAR	30.00	0.00	0.00	194.00	0.00	10386.90	1038.69	0.00	210.33	1700.00	1044.00	2581.00	5541.33			
PUNJAB AND SIND BANK	GHATAWAR	30.00	0.00	0.00	194.00	0.00	10386.90	1038.69	0.00	210.33	1700.00	1044.00	2581.00	5541.33			
PUNJAB AND SIND BANK	GHATAWAR	30.00	0.00	0.00	194.00	0.00	10386.90	1038.69	0.00	210.33	1700.00	1044.00	2581.00	5541.33			
PUNJAB AND SIND BANK	GHATAWAR	30.00	0.00	0.00	194.00	0.00	10386.90	1038.69	0.00	210.33	1700.00	1044.00	2581.00	5541.33			
PUNJAB AND SIND BANK	GHATAWAR	30.00	0.00	0.00	194.00	0.00	10386.90	1038.69	0.00	210.33	1700.00	1044.00	2581.00	5541.33			
PUNJAB AND SIND BANK	GHATAWAR	30.00	0.00	0.00	194.00	0.00	10386.90	1038.69	0.00	210.33	1700.00	104					

ANNUAL CREDIT PLAN 2024-25
BANK WISE DISTRICT WISE

(Amount in Lacs)

Name of Bank	District	Housing	Social Infrastructure	Renewable Energy	Priority Sector					Sections under Priority Sector	Individual beneficiaries	Agriculture			Non-Priority Sector			Grand Total
					Start ups Other Than Agri MSME	Total Priority Sector 1A+1B+1C+1D+1E+1F+1G+1H	2	3	4A			4C	4D	4E	4F	5		
LEAD BANKS (LEADON/LEADPRIVATE)		TE	1F	1G	1H	Amount	Amount	Amount	Amount	Amount	Amount	Amount	Amount	Amount	Amount	Amount	Amount	Amount
UCO BANK	SHAHJAHANPUR	205.10	0.00	0.00	12.10	0.00	0.00	1845.10	33.27	0.00	35.50	7.53	112.50	311.21	1093.06	1313.07	1859.71	3282.86
UCO BANK	SHAHJAHANPUR	15.52	0.00	0.00	0.00	0.00	0.00	13.52	3.00	0.00	0.00	0.00	0.00	115.42	115.42	115.42	500.00	600.00
UCO BANK	SIDHARTH NAGAR	250.00	0.00	0.00	150.00	0.00	0.00	5500.00	500.00	0.00	0.00	0.00	250.00	200.00	15.50	33.00	1177.25	6000.00
UCO BANK	SIDHARTH NAGAR	50.00	0.00	0.00	0.00	0.00	1144.25	0.00	0.00	0.00	0.00	0.00	0.00	0.00	0.00	0.00	33.00	1177.25
UCO BANK	SONBHADRA	70.00	0.00	0.00	10.00	0.00	115.00	0.00	0.00	0.00	0.00	0.00	0.00	0.00	0.00	0.00	0.00	1515.00
UCO BANK	SULTANPUR	9.00	0.00	0.00	2.00	0.00	278.00	0.00	0.00	0.00	0.00	0.00	0.00	0.00	0.00	0.00	0.00	778.00
UCO BANK	UNNAO	221.70	55.20	5.30	151.80	30.36	5514.22	275.71	0.00	0.00	0.00	0.00	0.00	0.00	186.90	5701.12	186.90	5701.12
UCO BANK	VARANASI	264.00	24.00	18.00	130.00	0.00	11259.00	0.00	0.00	0.00	0.00	0.00	0.00	0.00	74.00	74.00	11333.00	11333.00
UCO BANK	Grand Total	24083.08	2370.04	1991.73	5001.84	232.20	65729.34	80947.45	5515.38	3451.94	961.87	5708.42	5375.56	41151.79	58648.59	713878.92	713878.92	
UCO BANK	AGRA	1302.29	183.00	1514.71	0.00	0.00	1726.64	332.80	4784.78	0.00	0.00	7.53	31.71	105.70	1188.13	1313.07	1859.71	3282.86
UCO BANK	ALIGARH	600.00	240.00	15.00	175.00	0.00	11357.36	297.00	0.00	0.00	0.00	100.00	250.00	100.00	150.00	600.00	11957.36	2101.00
UCO BANK	AMBEDKAR NAGAR	20.00	5.00	10.00	25.00	0.00	2061.00	630.00	310.00	0.00	0.00	0.00	0.00	30.00	10.00	40.00	2101.00	17840.00
UCO BANK	AMETHI	250.00	55.00	55.00	150.00	0.00	10640.00	1750.00	223.00	0.00	0.00	90.00	270.00	270.00	1440.00	2000.00	1493.85	12600.00
UCO BANK	AMROHA	124.03	6.26	12.65	63.84	0.00	1218.06	341.45	0.00	0.00	0.00	0.00	275.79	275.79	0.00	275.79	2444.65	2444.65
UCO BANK	AURUNGA	405.61	16.24	13.85	20.44	0.00	2382.36	242.72	51.94	0.00	0.00	0.00	62.29	62.29	62.29	384.76	9958.48	9958.48
UCO BANK	AYODHYA	76.62	98.49	296.15	234.01	23.38	9593.71	489.58	0.00	0.00	0.00	0.00	152.40	152.40	188.00	188.00	5803.00	5803.00
UCO BANK	BAGHAPAT	290.50	38.40	0.00	48.00	0.00	985.50	189.58	0.00	0.00	0.00	0.00	0.00	0.00	6.77	6.77	938.95	938.95
UCO BANK	BAGHAPAT	15.00	0.00	0.00	7.28	0.00	1854.32	82.00	13.50	0.00	0.00	10.00	10.00	4.00	33.50	33.50	1959.52	1959.52
UCO BANK	BALIA	215.00	0.00	0.00	390.00	0.00	1854.32	184.00	18.50	0.00	0.00	8.50	8.50	6.80	34.80	34.80	240.86	240.86
UCO BANK	BALRAMPUR	38.00	1.00	3.00	50.00	8.85	244.60	167.70	13.00	0.00	0.00	0.00	259.00	259.00	20.00	279.00	2102.04	2102.04
UCO BANK	BANDA	23.40	0.00	0.00	23.40	0.00	1833.04	0.00	0.00	0.00	0.00	0.00	0.00	0.00	0.00	0.00	1398.40	1398.40
UCO BANK	BARABANKI	519.69	44.07	48.98	13.61	0.00	17160.06	1154.64	1672.11	0.00	0.00	45.98	179.08	88.83	39.61	117.70	1541.58	12965.58
UCO BANK	BARBELLU	638.61	19.70	4.03	274.00	0.00	2749.86	5.52	0.00	0.00	0.00	5.50	65.80	65.80	752.62	1117.70	2867.56	2867.56
UCO BANK	BASTI	633.48	19.60	4.03	125.33	0.00	8896.17	27.00	27.00	0.00	0.00	0.00	0.00	0.00	65.00	65.00	8861.17	8861.17
UCO BANK	BHADOHI	214.00	68.00	34.00	0.00	0.00	634.34	634.34	0.00	0.00	82.46	2.54	7.60	27.94	126.88	126.88	6470.22	6470.22
UCO BANK	BUNOR	47.58	1.26	1.26	107.20	0.00	8896.17	0.00	0.00	0.00	0.00	18.32	20.57	6.34	33.26	72.15	3210.59	3210.59
UCO BANK	BUDHAI	228.80	131.67	8.77	120.48	0.00	4733.88	0.00	0.00	0.00	0.00	0.00	0.00	0.00	881.78	4408.92	10384.70	10384.70
UCO BANK	CHANDALI	18.00	40.00	8.00	11.00	0.00	4223.00	0.00	0.00	0.00	0.00	20.00	28.00	0.00	0.00	4271.00	4271.00	
UCO BANK	CHITRAKOOT	40.00	3.50	3.00	100.00	0.00	1065.75	159.50	16.00	0.00	0.00	25.00	35.00	50.00	136.50	136.50	1202.25	1202.25
UCO BANK	DEORIA	46.99	5.87	5.87	23.50	0.00	5312.99	185.95	92.98	0.00	0.00	0.00	98.06	24.51	49.03	246.15	5558.04	5558.04
UCO BANK	ETAWAH	4.89	4.08	1.39	6.11	0.00	501.88	141.34	15.55	0.00	0.00	0.00	0.00	0.00	66.00	1801.32	1801.32	4428.05
UCO BANK	FARRUKHABAD	157.90	79.20	4.90	37.40	7.48	2826.73	36.44	4.01	0.00	0.00	0.00	0.00	0.00	41.71	41.71	842.51	842.51
UCO BANK	FATEHPUR	15.25	5.81	3.87	1.94	0.00	800.79	231.00	0.00	0.00	0.00	3.00	10.00	9.00	40.00	40.00	2394.00	2394.00
UCO BANK	GHATEWAR	325.00	120.00	5.00	222.00	0.00	201.40	462.40	0.00	0.00	0.00	0.00	0.00	0.00	650.00	650.00	1692.00	1692.00
UCO BANK	GHATEWAR	975.44	207.08	3.51	105.41	0.00	3601.93	1547.00	100.00	0.00	0.00	312.42	630.00	962.42	962.42	14063.65	14063.65	
UCO BANK	GHATEWAR	92.00	23.00	38.00	94.00	0.00	1188.50	188.50	0.00	0.00	0.00	0.00	0.00	0.00	0.00	0.00	14063.65	14063.65
UCO BANK	GHATEWAR	32.00	0.00	0.00	0.00	0.00	786.31	87.50	0.00	0.00	0.00	30.00	408.00	408.00	131.00	842.92	842.92	
UCO BANK	GONDA	20.00	0.00	0.00	40.00	0.00	54095.00	212.00	12.00	0.00	0.00	0.00	768.00	768.00	370.00	56351.00	56351.00	
UCO BANK	GORAKHPUR	2368.00	32.00	4.00	138.00	0.00	3807.00	1000.00	400.00	0.00	0.00	230.00	160.00	40.00	0.00	0.00	4007.00	4007.00
UCO BANK	HAMIRPUR	40.00	40.00	6.76	216.66	0.00	18465.90	74.00	0.00	0.00	0.00	25.36	715.27	28.47	342.54	1230.61	19716.51	2696.20
UCO BANK	HARDOI	58.00	69.00	59.00	59.00	0.00	2656.00	1105.68	132.68	0.00	0.00	0.00	27.20	3.20	32.00	62.40	1905.20	1905.20
UCO BANK	HATHRAS	100.00	0.00	0.00	40.00	0.00	1842.80	0.00	0.00	0.00	0.00	0.00	60.00	0.00	0.00	1700.00	1700.00	
UCO BANK	JALNUI	114.00	38.00	13.30	5.70	0.00	706.00	0.00	0.00	0.00	0.00	0.00	0.00	0.00	0.00	706.00	706.00	
UCO BANK	JHANSI	102.02	46.80	11.70	4.33	0.00	105.38	105.38	1.59	0.00	0.00	24.92	23.52	31.47	9.80	21431.57	1061.05	21431.57
UCO BANK	KANNULI	6.60	10.80	9.10	270.10	54.02	1301.80	65.00	7.16	0.00	0.00	0.00	0.00	0.00	8.00	8.00	1309.80	1309.80
UCO BANK	KANPUR DEHAT	196.80	101.90	31.50	90.10	18.02	2295.10	990.24	108.93	0.00	0.00	0.00	0.00	0.00	0.00	19804.75	19804.75	
UCO BANK	KANPUR NAGAR	431.05	6.26	1.17	9621.91	1556.45	35699.15	815.25	18.49	0.87	0.00	7.21	1736.29	133.65	1690.31	3566.33	39267.48	39267.48
UCO BANK	KAUSHAMBI	11.75	11.75	4.92	42.38	0.00	267.51	26.75	26.75	0.00	0.00	0.00	0.00	2.30	11.48	264.94	264.94	
UCO BANK	KUSHINAGAR	451.16	180.06	12.50	17.45	0.00	4959.02	23.63	2.36	0.00	0.00	19.06	118.16	31.50	5.01	4600.03	4600.03	
UCO BANK	LAKHIMPUR KHERI	21.76	3.61	13.96	45.45	0.00	4777.29	0.00	0.00	0.00	0.00	0.00	0.00	0.00	736.09	5513.38	5513.38	
UCO BANK	LALITPUR	33.50	6.36	4.01	21.62	0.00	4672.81	8315.05	914.66	0.00	0.00	0.00	2.07	4.40	6.47	1679.71	1679.71	
UCO BANK	LICHCHAVI	10396.42	273.35	40.15	304.36	66.72	16303.01	1066.00	1066.00	0.00	0.00	0.00	0.00	0.00	35259.75	201560.76	201560.76	
UCO BANK	MADHUBANJ	80.78	34.03	14.85	31.80	0.00	2402.03	202.00	1060.00	1.37	0.00	0.00	23.22	60.89	62.57	138.05	2504.08	2504.08
UCO BANK	MADHUBANJ	13.50	60.40	10.60	44.30	0.00	2316.52	12.05	12.05	0.00	0.00	0.00	0.00	0.00	57.46	57.46	284.24	284.24
UCO BANK	MADHUBANJ	131.02	21.83	1.04	3.63	0.00	6170.19	1209.13	507.84	0.00	0.00	0.00	0.00	0.00	710.03	7420.23	7420.23	
UCO BANK	MATIHURA	44.00	15.00	62.00	22.00	0.00	1577.00	0.00	0.00	0.00								

**ANNUAL CREDIT PLAN 2024-25
BANK WISE DISTRICT WISE**

(Amount in Lacs)

Name of Bank	District	Priority Sector				Non-Priority Sector				Grand Total		
		Housing	Social Infrastructure	Renewable Energy	Others	Loans to weaker Sections under Priority Sector	Individual beneficiaries	Agriculture	Education		Housing	Loans under Non-Priority Sector
1E	1F	1G	1H	2	3	4A	4C	4D	4E	4F	5	2+5
Amount	Amount	Amount	Amount	Amount	Amount	Amount	Amount	Amount	Amount	Amount	Amount	Amount
AXIS BANK	SAHARANPUR	339.43	0.00	0.00	0.00	6262.33	0.00	288.03	398.73	5511.74	6176.51	66136.16
AXIS BANK	SAMBHAL	677.60	139.15	72.80	169.40	4287.23	0.00	65.00	3085.00	47.30	3902.80	8190.03
AXIS BANK	SHAH DOBER NAGAR	0.00	0.00	0.00	0.00	42.00	0.00	0.00	55.00	0.00	100.00	1392.00
AXIS BANK	SHAHJAHANPUR	102.50	8.90	8.40	254.50	4039.20	0.00	56.24	154.10	315.90	546.24	13930.04
AXIS BANK	SHRILAKSHI	30.00	0.00	0.00	4.79	13395.32	0.00	485.53	101.04	2222.78	2738.05	19851.37
AXIS BANK	SIDDHARTH NAGAR	300.00	0.00	0.00	180.00	6300.00	0.00	2000.00	1600.00	0.00	4000.00	10300.00
AXIS BANK	SITAPUR	320.00	0.00	0.00	0.00	7728.60	0.00	0.00	0.00	924.00	924.00	8650.60
AXIS BANK	SONBHADRA	121.00	16.00	16.00	28.00	2718.00	0.00	0.00	0.00	0.00	0.00	2718.00
AXIS BANK	SULTANPUR	34.00	44.00	4.00	62.00	6452.00	0.00	69.00	46.00	112.00	1238.00	7690.00
AXIS BANK	UNNAO	738.50	69.00	15.30	126.50	7940.65	397.03	0.00	0.00	62.70	8003.35	8003.35
AXIS BANK	VARANASI	2066.00	145.00	101.00	777.00	48894.00	0.00	0.00	0.00	486.00	49370.00	49370.00
AXIS BANK	Grand Total	62212.78	5326.90	3837.41	9747.38	1404969.40	106945.30	13159.39	26708.76	155202.77	206622.78	1611592.17
BANDHAN BANK	AGRA	2500.00	0.00	0.00	0.00	4616.24	0.00	0.00	0.00	0.00	0.00	4616.24
BANDHAN BANK	ALICHAH	160.00	0.00	0.00	40.00	1722.00	0.00	200.00	100.00	150.00	2197.00	2197.00
BANDHAN BANK	AMETHI	50.00	40.00	20.00	50.00	4000.00	0.00	25.00	25.00	25.00	125.00	1445.00
BANDHAN BANK	AMROHA	5.00	5.00	5.00	0.00	190.00	0.00	0.00	900.00	0.00	900.00	1090.00
BANDHAN BANK	AURAIYA	28.74	5.83	5.70	8.01	1311.86	0.00	0.00	0.00	40.32	40.32	1352.18
BANDHAN BANK	AYODHYA	834.45	116.30	302.49	276.34	11329.25	0.00	0.00	152.40	212.36	364.76	11694.01
BANDHAN BANK	AZAMGARH	12.00	8.00	0.00	11.00	1145.00	0.00	0.00	0.00	28.00	28.00	1173.00
BANDHAN BANK	BAGPATI	690.99	123.60	0.00	0.00	3884.54	0.00	772.92	24.00	0.00	32.00	433.00
BANDHAN BANK	BALABACH	2.00	0.00	0.00	3.00	1900.00	0.00	11.00	120.00	0.00	133.00	133.00
BANDHAN BANK	BALABAPUR	27.00	2.00	0.00	6.50	1860.52	1469.00	208.32	209.00	1549.50	2090.00	3899.00
BANDHAN BANK	BANDA	183.30	0.00	0.00	113.70	2170.67	28.90	0.00	65.00	0.00	65.00	1580.00
BANDHAN BANK	BARABANKI	81.91	0.00	1.22	2.81	2823.71	1835.41	0.00	0.00	6.60	6.60	2842.30
BANDHAN BANK	BARILLUY	27.52	0.00	3.35	0.00	9654.28	1.84	0.00	2.42	21.78	47.38	9701.67
BANDHAN BANK	BASTI	106.67	16.60	4.03	1425.33	4837.32	0.00	1041.39	1055.39	0.00	2111.08	6946.40
BANDHAN BANK	BHAOOLI	7.00	0.00	5.00	7.00	732.91	7.00	0.00	0.00	11.00	11.00	743.91
BANDHAN BANK	BUDJON	47.38	1.26	1.26	106.77	631.75	82.13	2.53	6.32	7.58	126.35	644.10
BANDHAN BANK	BULANDSHAH	14.00	0.00	0.00	80.00	1014.00	0.00	0.00	0.00	0.00	0.00	1014.00
BANDHAN BANK	CHANDIAH	29.00	0.00	0.00	12.00	5954.16	0.00	0.00	0.00	0.00	0.00	5954.16
BANDHAN BANK	CHITRAKOOT	29.00	100.00	18.00	8.00	6701.00	0.00	0.00	28.00	0.00	28.00	6749.00
BANDHAN BANK	DEORIA	0.00	3.50	3.00	3.50	570.75	85.50	50.00	52.00	50.00	50.00	847.75
BANDHAN BANK	ETAH	13.58	0.00	0.00	300.00	2480.00	300.00	0.00	0.00	0.00	300.00	2780.00
BANDHAN BANK	FARRUKHABAD	474.20	1.70	1.70	6.79	1541.95	53.97	51.00	12.75	25.50	25.50	1669.45
BANDHAN BANK	FATEHPUR	32.67	12.25	7.56	4.08	1599.73	424.01	0.00	0.00	2135.00	2135.00	10615.00
BANDHAN BANK	GAUTAM BUDDHA NAGAR	950.00	150.00	0.00	279.00	2950.00	589.20	28.00	40.00	110.00	178.00	3124.00
BANDHAN BANK	GHAZIABAD	986.19	28.74	4.22	18.98	8271.51	561.00	0.00	0.00	9232.73	9232.73	9232.73
BANDHAN BANK	GONDA	0.00	0.00	0.00	244.00	7602.00	0.00	0.00	0.00	3609.00	3609.00	79620.00
BANDHAN BANK	GORAKHPUR	0.00	0.00	0.00	18.00	359.00	0.00	0.00	0.00	697.00	697.00	719.00
BANDHAN BANK	HAMIRPUR	25.00	2.00	0.00	1.00	1385.34	73.00	20.00	180.00	30.00	1427.60	1712.60
BANDHAN BANK	HARIDWAR	100.00	10.00	39.00	150.00	4234.00	352.00	1000.00	36.00	100.00	200.00	4452.00
BANDHAN BANK	HATHRAS	0.00	6.06	1.94	355.96	4532.60	13104.65	18.95	2.86	913.05	952.83	952.83
BANDHAN BANK	JALULU	36.00	12.00	4.20	1.80	2888.80	1733.28	207.99	3.20	633.60	3525.60	3525.60
BANDHAN BANK	JANPUR	0.00	0.00	0.00	0.00	480.00	0.00	0.00	20.00	0.00	20.00	510.00
BANDHAN BANK	JHANSI	0.00	0.00	0.00	0.00	808.00	0.00	0.00	0.00	0.00	0.00	808.00
BANDHAN BANK	KANNAUL	60.00	0.00	43.20	16.90	4529.45	226.47	0.00	0.00	5.15	0.00	4549.85
BANDHAN BANK	KANPUR NAGAR	401.70	16.90	0.00	0.00	1149.60	57.49	0.00	0.00	20.40	0.00	1149.80
BANDHAN BANK	KASGANJ	13.52	8.26	1.17	6.06	1556.45	121.45	0.96	52.94	0.00	0.00	1956.86
BANDHAN BANK	KASHIMBI	674.23	350.36	146.68	1264.09	3118.22	935.47	0.00	62.50	9.47	71.97	3190.19
BANDHAN BANK	KUSHI NAGAR	121.14	180.06	4.50	14.68	1452.43	0.00	0.00	0.00	6.18	6.18	1458.61
BANDHAN BANK	LAKHIMPUR KHERI	10.64	3.41	13.20	22.73	1623.39	11.81	1.18	31.50	57.75	270.02	1859.40
BANDHAN BANK	MAUNPUR	454.50	109.50	12.40	54.00	11982.31	10.90	0.00	0.00	41.20	0.00	2023.59
BANDHAN BANK	MATURAH	35.97	22.75	2.37	2.75	1956.21	255.63	107.37	0.00	883.86	883.86	2040.07
BANDHAN BANK	MAU	49.00	20.00	43.00	0.00	2000.00	0.00	0.00	0.00	0.00	0.00	2000.00
BANDHAN BANK	MIRZAAPUR	62.09	78.16	0.55	0.00	3983.41	4385.04	1748.07	11.70	713.58	725.28	40888.69
BANDHAN BANK	MUZAFFARPUR	41.00	24.00	0.00	0.00	853.00	0.00	0.00	0.00	0.00	0.00	853.00
BANDHAN BANK	NAGAR	50.70	0.00	0.00	29.00	240.00	0.00	0.00	0.00	0.00	0.00	240.00
BANDHAN BANK	NALANDA	2.92	0.00	0.00	0.00	146.00	190.00	0.00	0.00	0.00	0.00	190.00
BANDHAN BANK	PRABHATI	25.26	6.31	31.97	25.98	1586.13	0.00	0.00	0.00	0.00	0.00	1612.73
BANDHAN BANK	PRATAPGARH	9.80	2.61	0.64	7.50	770.50	22.16	4.46	0.55	11.72	14.72	917.72
BANDHAN BANK	RAE BAREILLY	36.40	16.41	0.00	281.80	2463.52	123.18	0.00	0.00	0.00	0.00	2463.52
BANDHAN BANK	RAMPUR	0.00	0.00	4.54	17.19	1003.54	48.76	0.00	0.00	1.81	23.85	1160.45
BANDHAN BANK	SAHARANPUR	0.00	0.00	0.00	3.00	4426.45	0.00	0.00	0.00	0.00	0.00	5176.45
BANDHAN BANK	SAMBHAL	0.00	0.00	0.00	0.00	17856.37	15594.37	0.00	0.00	0.00	0.00	4120.04
BANDHAN BANK	SHAHJAHANPUR	4.50	2.30	2.80	6.60	1679.00	1013.00	0.00	0.00	28.13	28.13	700.00
BANDHAN BANK	SHIVOLI	0.00	0.00	0.00	0.00	8198.01	6554.85	0.00	0.00	4.59	0.00	1952.15
BANDHAN BANK	SITAPUR	0.00	0.00	0.00	0.00	500.00	0.00	0.00	0.00	0.00	0.00	500.00

**ANNUAL CREDIT PLAN 2024-25
BANK WISE DISTRICT WISE**

(Amount in Lacs)

Name of Bank	District	Priority Sector					Non-Priority Sector					Grand Total	
		Housing	Social Infrastructure	Renewable Energy	Others	Total Priority Sector	Loans to weaker sections under Priority Sector	Individual women beneficiaries	Agriculture	Education	Housing		Personal Loans under Non-Priority Sector
		1E	1F	1G	1H	2	3	4A	4C	4D	4E	4F	5
		Amount	Amount	Amount	Amount	Amount	Amount	Amount	Amount	Amount	Amount	Amount	Amount
LEAD BANKS													
BAHAI BANK		550.00	77.00	70.00	100.00	11199.00	0.00	0.00	0.00	0.00	0.00	100.00	1730.00
BAHAI BANK		0.00	0.00	0.00	2.81	2000.00	0.00	0.00	0.00	0.00	0.00	10.40	3047.22
BAHAI BANK		295.60	13.80	31.40	23.50	506.00	0.00	18.72	0.00	0.00	0.00	228.00	2470.00
BAHAI BANK		1360.00	80.00	81.00	112.00	24592.00	0.00	0.00	0.00	0.00	0.00	0.00	1360.00
BAHAI BANK		22705.05	2159.53	961.58	38481.64	359910.33	54487.98	7434.89	504.91	1950.01	4022.17	28226.26	35053.39
FEDERAL BANK		0.00	0.00	500.00	0.00	5995.80	28.85	88.01	0.00	281.20	62.77	1506.41	7846.17
FEDERAL BANK		132.58	18.48	48.06	4.39	1800.00	45.54	9.75	0.00	0.00	152.40	212.38	364.76
FEDERAL BANK		81.91	1.22	9.24	2.81	2823.71	1835.41	272.31	0.00	11.99	0.00	6.50	2842.30
FEDERAL BANK		702.54	65.63	9.24	16.34	19270.01	1138.00	20.00	143.91	0.00	788.00	1054.00	21755.92
FEDERAL BANK		3628.00	56.00	30.00	0.00	34126.00	3412.60	0.00	0.00	0.00	0.00	1650.00	35776.00
FEDERAL BANK		6.32	2.34	0.00	0.47	829.82	12.47	0.06	3.74	1.40	1.76	0.00	837.54
FEDERAL BANK		143.50	4.20	0.00	0.00	249.40	12.47	1.37	0.00	0.00	0.00	0.00	249.40
FEDERAL BANK		51.25	0.00	0.00	44.44	196591.43	22398.64	124.46	84.43	2547.29	757.71	91267.22	291248.16
FEDERAL BANK		112.90	49.70	7.30	8.01	1276.47	1131.43	124.46	0.00	0.00	0.00	128.55	4651.35
FEDERAL BANK		58.97	23.38	0.00	7.31	1276.47	172.89	0.00	0.00	0.00	111.25	2400.22	2511.47
FEDERAL BANK		62.09	38.08	0.55	4.09	9549.88	1047.90	419.89	0.00	0.00	0.00	0.00	12081.35
FEDERAL BANK		501.20	0.00	0.00	100.00	3650.00	0.00	0.00	0.00	0.00	0.00	0.00	3650.00
FEDERAL BANK		2.45	1.52	0.37	1.81	1477.86	73.89	8.13	0.33	0.00	0.00	121.30	1599.16
FEDERAL BANK		104.00	9.00	0.00	65.00	1313.00	179.42	0.91	15.24	1.24	0.29	1.67	18.57
FEDERAL BANK		6841.51	271.53	589.94	370.59	105199.87	8918.42	1020.49	147.98	295.83	1116.47	11759.66	13336.80
AGRA		981.39	82.17	3936.44	0.00	22505.10	12511.95	8111.33	0.00	955.60	511.01	583.82	22705.53
AUGARH		2000.00	100.00	10.00	675.00	30454.60	6680.00	0.00	0.00	700.00	340.00	300.00	31994.60
AMBEDKAR NAGAR		600.00	70.00	140.00	56.00	31700.00	9520.00	4760.00	0.00	250.00	190.00	110.00	32250.00
AMETHI		200.00	25.00	25.00	70.00	11745.00	1500.00	145.00	125.00	0.00	2800.00	6800.00	21958.00
AMROHA		260.47	43.84	88.52	383.94	8546.04	221.31	0.00	0.00	0.00	1843.71	10389.74	1843.71
AURANG		116.92	37.80	35.80	55.57	6000.37	0.00	0.00	0.00	0.00	0.00	155.02	155.02
AYODHYA		3697.31	515.32	1340.28	1224.41	50197.97	1270.01	271.78	0.00	0.00	420.31	2434.66	2858.97
AZAMGARH		101.00	69.00	13.00	125.00	7451.00	0.00	249.00	0.00	0.00	0.00	249.00	7700.00
BAHARAI		157.96	157.96	0.00	0.00	4392.14	618.42	48.80	0.00	127.30	47.96	284.62	4676.76
BAHARAI		418.01	54.00	65.00	67.00	18215.21	301.01	1.00	73.00	75.00	0.00	1202.02	1500.03
BALLIA		2000.00	0.00	0.00	350.00	20050.00	2005.01	200.51	0.00	399.99	399.99	3200.02	24050.00
BALRAMPUR		188.00	7.00	12.00	299.00	1529.00	1523.90	0.00	43.75	43.75	35.00	17.50	1541.00
BARABANKI		49.40	0.00	0.00	49.40	3609.34	214.50	16.90	0.00	0.00	299.00	80.00	3946.34
BARABANKI		513.39	41.99	11.64	24.54	17149.05	1147.05	1672.06	12.23	82.62	52.42	29.17	1735.36
BARILLI		1489.17	40.96	91.29	416.15	58924.75	47.81	0.00	0.00	0.00	0.00	0.00	62525.03
BAUSTI		425.15	68.80	19.94	1466.21	33656.34	47.81	0.00	16.50	850.50	1792.81	510.62	3838.65
BIHAROI		104.00	0.00	0.00	29.00	3076.42	20.90	2.80	0.00	0.00	0.00	0.00	1832.61
BUDH		208.47	568.87	3.25	556.84	42866.78	252.00	0.00	320.00	30.31	26.20	10.10	315.77
BUDH		208.00	80.00	34.81	32.94	1296.24	0.00	0.00	228.33	668.50	0.00	402.73	42955.62
BULANSHAH		54.00	448.00	18.00	11.00	18689.00	0.00	0.00	0.00	56.00	0.00	0.00	643.30
CHITTAGOOT		910.00	11.00	4.00	10.50	2504.25	375.50	37.40	40.00	100.00	0.00	0.00	96.00
DEORIA		150.00	200.00	30.00	0.00	2637.72	274.30	0.00	0.00	116.50	190.00	125.00	531.50
ETAWAH		281.54	8.66	8.66	34.66	7837.08	274.30	137.15	76.53	153.06	38.26	76.53	382.85
ETAWAH		68.32	8.66	6.35	3.66	12427.52	0.00	46.64	0.00	0.00	85.00	344.00	1197.00
FARRUKHABAD		473.70	228.60	60.35	167.14	12427.52	423.99	0.00	0.00	0.00	85.00	344.00	1197.00
FARRUKHABAD		69.94	28.38	17.30	8.59	3648.21	166.01	18.26	26.77	35.69	0.00	1200.99	9860.83
FEROZABAD		445.00	230.00	10.00	100.00	6764.80	7356.80	137.56	0.00	0.00	27.00	92.98	191.14
GAJAPATI		1004.98	142.00	65.53	184.48	601626.18	23275.00	210.00	0.00	900.00	6000.00	27305.00	27305.00
GHAZIABAD		27024.00	142.00	34.00	224.00	183501.00	18350.10	0.00	340.00	5800.00	4133.00	100670.00	64089.00
GHAZIABAD		10.00	97.00	0.00	180.00	7372.00	0.00	0.00	0.00	0.00	0.00	0.00	80565.18
GHORAKHUR		215.00	20.00	20.00	244.00	14508.28	3450.00	0.00	0.00	0.00	1000.00	13778.00	21150.00
GONDIA		950.00	27.00	4.00	163.00	91872.00	0.00	0.00	250.00	780.00	130.00	780.00	15788.28
HAMIRPUR		300.00	30.00	135.00	450.00	2005.00	1408.00	633.60	0.00	0.00	0.00	0.00	204.00
HAMIRPUR		4173.53	25.26	8.63	1592.81	64995.25	5234.03	0.00	400.00	0.00	65.00	865.00	865.00
HARDOI		1622.00	71.00	22.00	119.00	26939.00	750.00	0.00	0.00	0.00	0.00	400.00	2170.00
HARDOI		27.60	0.00	0.00	21.20	45828.60	2737.28	3282.27	0.00	0.00	5111.00	1066.40	1656.00
JAMSHEDPUR		636.00	74.00	0.00	3.00	1843.00	0.00	0.00	0.00	78.00	0.00	0.00	1656.00
JAMSHEDPUR		27.46	52.65	0.00	4.91	9551.18	56.89	0.25	45.63	17.78	0.00	0.00	7042.80
JAMSHEDPUR		136.50	75.00	55.20	21.80	19977.93	986.90	100.86	5.13	0.00	22.11	0.00	9645.83
KANPUR		1143.40	32.00	45.10	462.00	3847.50	192.38	21.16	0.00	0.00	0.00	3.30	20011.83
KANPUR		3366.00	147.50	0.00	0.00	27567.80	1378.37	151.62	0.00	0.00	0.00	9.30	356.80
KANPUR		1105.59	8.26	0.00	800.86	28088.95	4309.94	182.34	41.06	5391.40	8052.75	152485.16	42619.29
KANPUR		2.72	1.41	0.59	5.09	1556.45	547.01	182.34	0.00	0.00	0.00	0.00	27267.39
KANPUR		121.14	0.00	4.50	13.46	1823.96	0.00	0.00	0.00	0.00	0.00	71.94	4377.48
KANPUR		127.63	5.12	19.80	134.36	25125.99	106.37	10.63	27.03	693.00	9174.86	30991.86	56017.76
LUCKNOW		21066.48	43.70	7.30	616.76	311802.48	15555.12	1715.46	0.00	0.00	0.00	1170.15	3280.84
LUCKNOW		565.46	238.19	12.93	264.59	17392.91	1824.00	7420.00	0.00	0.00	0.00	438.00	18158.51

**ANNUAL CREDIT PLAN 2024-25
BANK WISE DISTRICT WISE**

Sr. No.	Name of Bank COMMERCIAL BANKS (LEAD-NON-LEAD-PRIVATE)	District	(Amount in Lacs)																			
			Agriculture						Priority Sector						Export Credit	Education						
			Total Farm Credit 1A(i)+1A(ii)+1A(iii)		Out of Term Farm Credit 1A(i)		Agriculture Infrastructure 1A(i)		Ancillary Activities 1A(iii)		Start ups engaged Agri 1A(iii)		Small Marginal Farmers 1A(iii)				Total Micro, Small and Medium Enterprises (i)+(ii)+(iii)+1B(i)+(ii)+(iii)		Micro, Small and Medium Enterprises 1B(i)+(ii)+(iii)		Others under MSMEs 1B(iv)	
1A	1A(i)	1A(ii)	1A(iii)	1A(i)	1A(ii)	1A(iii)	1A(i)	1A(ii)	1A(iii)	1A(i)	1A(ii)	1A(iii)	1B(i)	1B(ii)	1B(iii)	1B(iv)	1B(v)	1B(v)	1C	1D		
	Amount	Amount	Amount	Amount	Amount	Amount	Amount	Amount	Amount	Amount	Amount	Amount	Amount	Amount	Amount	Amount	Amount	Amount	Amount	Amount	Amount	Amount
	LEAD BANKS																					
	HDFC BANK	MAHOBA	1738.50	484.00	1100.00	220.00	400.10	3325.48	733.06	1144.46	0.00	0.00	0.00	5929.00	3325.48	1144.46	0.00	0.00	260.00	0.00	0.00	66.96
	HDFC BANK	MATHURA	2098.70	583.10	949.80	432.60	7416.90	325.14	129.78	0.00	0.00	0.00	70288.93	69088.93	1200.00	0.00	0.00	0.00	0.00	0.00	257.31	206.39
	HDFC BANK	MEERUT	1419.40	8285.54	16033.39	137.85	5262.00	11847.00	4092.17	0.00	0.00	0.00	11847.00	11847.00	564.00	0.00	0.00	0.00	0.00	0.00	0.00	488.00
	HDFC BANK	MIRZAPUR	3199.41	1315.81	193.08	1508.89	1031.65	658.87	150.75	1976.03	658.87	0.00	0.00	11841.10	9433.55	10837.61	0.00	0.00	1231.00	0.00	0.00	675.95
	HDFC BANK	MORADABAD	634.00	634.00	0.00	0.00	0.00	0.00	0.00	0.00	0.00	0.00	1811.00	1811.00	0.00	0.00	0.00	0.00	0.00	0.00	0.00	73.00
	HDFC BANK	MUZAFFARNAGAR	20653.96	4978.96	19045.66	1825.58	781.14	827.16	435.99	0.00	0.00	0.00	40000.00	24200.00	6000.00	0.00	0.00	0.00	0.00	0.00	0.00	50.00
	HDFC BANK	PLUBHITI	8604.75	926.54	6534.51	479.70	1434.25	435.99	0.00	0.00	0.00	2227.16	1517.73	170.11	102.06	0.00	0.00	0.00	0.00	0.00	96.42	297.19
	HDFC BANK	PRAYAGGARH	3676.90	1280.44	3250.67	182.03	135.20	3272.35	754.11	0.00	0.00	0.00	576.60	1616.00	0.00	0.00	0.00	0.00	0.00	0.00	4.37	13.97
	HDFC BANK	RAE BAREILLY	3256.44	1970.00	1280.44	1280.44	458.10	1549.90	464.97	0.00	0.00	0.00	787.58	838.35	0.00	0.00	0.00	0.00	0.00	0.00	1.44	53.74
	HDFC BANK	RAMBUR	3052.14	1176.16	1340.90	749.06	1187.69	809.26	80.86	0.00	0.00	0.00	3087.05	3136.78	0.00	0.00	0.00	0.00	0.00	0.00	19.71	66.89
	HDFC BANK	SAHARANPUR	17612.71	1796.84	13461.93	1533.58	1942.00	2592.00	4292.14	0.00	0.00	0.00	11362.17	8031.77	0.00	0.00	0.00	0.00	0.00	0.00	119.62	22.60
	HDFC BANK	SAHARANPUR	709.50	365.00	324.50	709.50	0.00	2592.00	0.00	0.00	0.00	462.65	2398.00	0.00	0.00	0.00	0.00	0.00	0.00	0.00	0.00	163.60
	HDFC BANK	SANT KABEER NAGAR	3716.00	340.00	135.00	355.00	19.00	162.00	0.00	0.00	0.00	0.00	575.00	142.00	0.00	0.00	0.00	0.00	0.00	0.00	0.00	0.00
	HDFC BANK	SHAHJAHANPUR	5271.00	941.40	6212.40	210.10	978.70	336.00	1111.70	0.00	0.00	0.00	8291.10	4082.00	784.80	0.00	0.00	0.00	0.00	0.00	0.00	100.10
	HDFC BANK	SHAMLI	4649.12	529.23	2879.09	3408.32	978.70	123.10	0.00	0.00	0.00	10506.43	4509.19	5477.00	217.62	0.00	0.00	0.00	0.00	0.00	0.00	0.75
	HDFC BANK	SHRAVASTI	2680.00	380.00	2600.00	0.00	0.00	0.00	0.00	0.00	0.00	578.60	478.60	0.00	0.00	0.00	0.00	0.00	0.00	0.00	0.00	480.00
	HDFC BANK	SIDDHARTH NAGAR	8000.00	640.00	6400.00	0.00	0.00	0.00	0.00	0.00	0.00	13000.00	11700.00	650.00	0.00	0.00	0.00	0.00	0.00	0.00	0.00	26.00
	HDFC BANK	SITAPUR	3555.10	71.40	3483.70	71.40	0.00	0.00	0.00	0.00	0.00	17200.00	1100.00	0.00	0.00	0.00	0.00	0.00	0.00	0.00	0.00	0.00
	HDFC BANK	SONBHADRA	2725.00	1949.00	686.00	0.00	202.00	48.00	42.00	0.00	0.00	5149.00	0.00	0.00	0.00	0.00	0.00	0.00	0.00	0.00	0.00	20.00
	HDFC BANK	SULTANPUR	1021.00	315.00	706.00	0.00	249.00	108.00	147.00	0.00	0.00	16578.00	109.00	0.00	0.00	0.00	0.00	0.00	0.00	0.00	0.00	289.90
	HDFC BANK	UNNAO	4858.75	4027.20	775.55	4802.75	16.80	388.70	0.00	0.00	0.00	3331.68	3172.48	1903.50	0.00	0.00	0.00	0.00	252.23	108.00	0.00	108.00
	HDFC BANK	VARANASI	1945.00	945.00	1752.00	1752.00	584.00	0.00	193.00	0.00	0.00	175344.00	175344.00	0.00	0.00	0.00	0.00	0.00	0.00	0.00	1423.00	520.00
	HDFC BANK	Grand Total	372844.60	131501.44	459346.04	101305.48	41344.93	72520.91	8235.69	96152.66	2201799.03	106688.39	717534.75	370473.90	46921.00	12626.74	35556.43	15230.19	0.00	0.00	0.00	0.00
17	ICICI BANK	AGRA	7658.83	6994.87	1540.04	7634.91	6184.28	0.00	23.91	5284.59	99904.49	46338.23	43286.62	10276.64	0.00	0.00	0.00	0.00	0.00	0.00	0.00	0.00
	ICICI BANK	ALIGARH	2835.00	810.00	2025.00	2835.00	650.00	0.00	400.00	0.00	0.00	11489.01	2590.00	0.00	0.00	0.00	0.00	0.00	0.00	0.00	0.00	700.00
	ICICI BANK	AMROHAR NAGAR	1560.00	178.00	1382.00	1560.00	390.00	0.00	370.00	840.00	2800.00	1950.00	580.00	15.00	0.00	0.00	0.00	0.00	0.00	0.00	0.00	30.00
	ICICI BANK	AMROHAR	4568.21	407.96	4160.25	4568.21	178.00	0.00	30.00	30.00	1900.00	1900.00	40.00	0.00	0.00	0.00	0.00	0.00	0.00	0.00	0.00	38.67
	ICICI BANK	AURAYYA	733.94	508.10	245.84	657.36	31.00	34.06	43.52	30.00	1230.96	417.64	558.19	255.04	0.00	0.00	0.00	0.00	0.00	0.00	0.00	11.93
	ICICI BANK	AURODHA	6204.40	2069.02	8273.42	1241.01	466.15	593.69	13.43	6.90	8767.96	8506.64	208.73	44.09	0.00	0.00	0.00	0.00	0.00	0.00	0.00	270.23
	ICICI BANK	AZANGARH	673.00	501.00	173.00	588.00	0.00	0.00	0.00	0.00	2090.00	2090.00	0.00	0.00	0.00	0.00	0.00	0.00	0.00	0.00	0.00	6.00
	ICICI BANK	BAGHPAT	2115.28	1397.10	465.70	1862.80	204.90	168.32	937.46	0.00	0.00	306.66	580.96	48.84	0.00	0.00	0.00	0.00	0.00	0.00	0.00	95.14
	ICICI BANK	BAHRAICH	2395.85	1314.03	552.61	1866.64	200.00	464.41	64.80	0.00	1485.99	686.87	529.49	269.63	0.00	0.00	0.00	0.00	0.00	0.00	0.00	3.00
	ICICI BANK	BALLIA	2300.00	300.00	1682.80	1682.80	961.72	164.40	152.80	7.84	920.00	1800.00	900.00	180.00	0.00	0.00	0.00	0.00	0.00	0.00	0.00	200.00
	ICICI BANK	BALRAMPUR	1714.00	1076.00	534.00	1610.00	312.00	53.00	51.00	0.00	257.10	306.00	244.80	61.20	0.00	0.00	0.00	0.00	0.00	0.00	0.00	18.00
	ICICI BANK	BANDA	493.10	103.02	234.05	117.02	82.02	74.01	13.00	0.00	2160.70	2018.10	93.00	0.00	0.00	0.00	0.00	0.00	0.00	0.00	0.00	24.00
	ICICI BANK	BARABANKI	5520.85	4044.29	916.44	4980.73	4209.25	2270.37	307.43	0.00	5342.54	1805.31	377.38	87.67	0.00	0.00	0.00	0.00	0.00	0.00	0.00	524.69
	ICICI BANK	BARILLY	8475.72	6590.17	1294.46	6940.63	0.00	151.56	439.53	0.00	22165.15	9899.93	4654.39	3963.65	0.00	0.00	0.00	0.00	0.00	0.00	0.00	1448.74
	ICICI BANK	BASTI	1918.79	303.45	1528.33	1831.78	838.78	82.05	4.96	0.00	9011.72	3156.59	4697.17	1157.96	0.00	0.00	0.00	0.00	0.00	0.00	0.00	97.08
	ICICI BANK	BHADOHI	254.00	206.00	0.00	206.00	0.00	0.00	48.00	0.00	223.02	178.42	33.45	11.15	0.00	0.00	0.00	0.00	0.00	0.00	0.00	112.06
	ICICI BANK	BUNDIR	12947.97	11316.52	984.05	12300.57	0.00	323.70	323.70	0.00	3366.53	870.20	812.64	0.00	0.00	0.00	0.00	0.00	0.00	0.00	0.00	78.95
	ICICI BANK	BUDAUN	1374.60	962.22	137.46	1099.68	103.10	137.46	137.46	0.00	3366.72	645.18	845.18	0.00	0.00	0.00	0.00	0.00	0.00	0.00	0.00	154.00
	ICICI BANK	CHANDAUJI	641.96	240.98	183.68	424.66	0.00	164.00	53.30	0.00	1936.11	592.25	1008.00	0.00	0.00	0.00	0.00	0.00	0.00	0.00	0.00	23.10
	ICICI BANK	CHITRAKOOT	216.25	137.00	59.00	196.00	11.50	6.50	13.75	0.00	75.50	405.00	275.00	0.00	0.00	0.00	0.00	0.00	0.00	0.00	0.00	10.50
	ICICI BANK	FAIZABAD	3999.86	144.00	2880.00	3124.00	2090.00	125.86	650.00	0.00	1800.00	7060.00	3580.00	0.00	0.00	0.00	0.00	0.00	0.00	0.00	0.00	10.00
	ICICI BANK	FARRUKHABAD	1892.44	335.19	1717.32	362.50	372.77	362.50	92.40	0.00	339.90	129.50	129.50	0.00</								

ANNUAL CREDIT PLAN 2024-25
BANK WISE DISTRICT WISE

(Amount in Lacs)

Name of Bank	District	Priority Sector					Non-Priority Sector					Grand Total	
		Housing	Social Infrastructure	Renewable Energy	Others	Start ups Other Than Agri MSME	Loans to weaker beneficiaries	Individual women	Agriculture	Education	Housing		Personal Loans under Non-Priority Sector
LEAD BANKS (LEAD-NON-LEAD-PRIVATE)		1E	1F	1G	1H	2	3	4A	4C	4D	4E	4F	5
		Amount	Amount	Amount	Amount	Amount	Amount	Amount	Amount	Amount	Amount	Amount	Amount
ICICI BANK	MAHOBA	248.63	0.00	22.68	35.84	81.00	715.00	321.75	200.00	1835.00	812.20	392.52	3068.76
ICICI BANK	MAHARAJ	472.50	0.00	49.20	225.60	48.12	1293.65	64.27	64.20	1835.00	0.00	149.52	1372.22
ICICI BANK	MAHARAJA	2351.46	789.93	143.39	41.19	0.00	1678.50	769.00	0.00	0.00	0.00	804.06	10242.52
ICICI BANK	MEERUT	1409.00	592.50	143.90	41.19	0.00	1436.50	64.20	0.00	0.00	0.00	804.06	10384.00
ICICI BANK	MIRZAPUR	192.00	135.00	0.00	5.31	0.00	4550.97	183.57	0.00	183.53	3243.53	4500.48	9037.98
ICICI BANK	MOHARAJA	500.00	100.00	200.00	1195.00	0.00	3974.00	0.00	0.00	0.00	0.00	0.00	4114.00
ICICI BANK	MUZAFFARNAGAR	849.73	89.40	0.00	84.16	0.00	44850.00	0.00	0.00	0.00	0.00	0.00	44850.00
ICICI BANK	PILIBHIT	112.83	15.23	6.33	82.05	0.00	54215.10	0.00	0.00	0.00	0.00	0.00	54215.10
ICICI BANK	PRAYAGRAJ	94.76	15.23	7.80	88.39	1.44	10858.00	1386.29	64.20	134.24	39.96	115.55	1353.95
ICICI BANK	PRAYAGRAJ	2972.40	165.40	167.40	462.80	1.44	12710.03	87.01	0.55	11.72	154.21	221.97	402.41
ICICI BANK	RAE BAREILLY	219.12	176.18	41.76	41.07	1.49	18850.08	168.18	0.00	16.99	0.00	918.20	34881.87
ICICI BANK	RAMPUR	116.10	4.85	5.40	113.90	0.00	1110.35	77.72	0.00	60.56	22.18	216.37	1610.85
ICICI BANK	SAHARANPUR	2737.81	0.00	0.00	113.90	0.00	63906.99	0.00	0.00	0.00	150.00	600.00	15545.87
ICICI BANK	SAMBHAL	350.90	139.15	60.50	181.50	0.00	6814.68	44.00	184.80	46.20	4694.63	25079.82	39233.58
ICICI BANK	SANT KABEER NAGAR	0.00	0.00	0.00	0.00	0.00	4453.00	0.00	0.00	0.00	1056.00	704.00	2040.50
ICICI BANK	SHAHJAHANPUR	463.50	13.80	16.80	287.40	0.00	16390.10	0.00	0.00	0.00	1056.00	853.00	5306.00
ICICI BANK	SHAMLI	179.78	0.00	0.00	1211.31	0.00	16547.47	4630.47	732.30	3180.21	8822.75	17850.96	47191.82
ICICI BANK	SHRILAVASTI	400.00	0.00	3.00	500.00	0.00	4181.60	0.00	0.00	461.09	4852.63	23413.07	39860.46
ICICI BANK	SIDHARTH NAGAR	1200.00	0.00	0.00	720.00	0.00	23400.00	1800.00	0.00	0.00	3440.00	860.00	32000.00
ICICI BANK	SITAPUR	160.00	0.00	0.00	70.00	0.00	2095.10	0.00	0.00	0.00	0.00	990.00	2172.10
ICICI BANK	SONBHADRA	487.00	46.00	46.00	224.00	0.00	6589.00	0.00	0.00	0.00	0.00	0.00	990.00
ICICI BANK	SULTANPUR	264.00	280.00	32.00	224.00	4.05	16411.00	16.00	22.00	70.00	72.00	884.00	9128.00
ICICI BANK	VARANASI	359.00	140.00	128.00	1170.00	0.00	18427.30	83.30	0.00	0.00	0.00	97.20	15023.57
ICICI BANK	Grand Total	145157.16	9189.53	9440.77	24778.89	2674.27	3014364.87	40431.17	7525.08	6562.80	83925.93	137750.29	412465.44
ICICI BANK	AGRA	273.41	61.02	5665.57	0.00	0.00	113563.32	3259.50	44.19	895.79	1658.07	3591.74	6189.78
ICICI BANK	ALIGARH	1400.00	75.00	15.00	615.00	0.00	23954.01	4460.00	130.00	550.00	320.00	250.00	25204.01
ICICI BANK	AMBEDKAR NAGAR	150.00	10.00	15.00	35.00	10.00	6570.00	1980.00	0.00	0.00	80.00	20.00	6670.00
ICICI BANK	AMETHI	150.00	15.00	15.00	13.00	0.00	310.00	350.00	0.00	300.00	20.00	5400.00	9030.00
ICICI BANK	AMROHA	131.47	6.76	13.86	68.95	0.00	1748.28	341.45	0.00	0.00	275.79	2024.07	2024.07
ICICI BANK	AURAYYA	9.33	0.00	11.03	18.26	0.00	2055.63	0.00	0.00	0.00	0.00	63.78	63.78
ICICI BANK	AYODHYA	42.24	218.07	567.18	518.15	51.76	21242.75	537.44	0.00	1048.30	154.04	119.41	22289.05
ICICI BANK	AZAMGARH	41.00	37.00	0.00	44.00	0.00	2918.00	0.00	0.00	50.00	0.00	109.00	109.00
ICICI BANK	BAHARAI	1187.63	80.07	0.00	140.00	0.00	4415.58	833.11	0.00	17.50	0.00	40.00	147.90
ICICI BANK	BAHARAI	28.00	0.00	0.00	100.00	0.00	3926.84	60.00	22.00	11.00	11.00	4220.85	4220.85
ICICI BANK	BALIA	5000.00	0.00	0.00	100.00	5.00	4900.00	40.00	0.00	400.00	400.00	3000.00	4000.00
ICICI BANK	BALRAMPUR	38.00	1.00	3.00	60.00	9.00	246.00	44.03	7.00	8.75	0.00	3.50	55.00
ICICI BANK	BANDA	64.50	13.33	0.00	49.40	13.00	2811.70	112.60	0.00	8.75	23.00	3.00	281.00
ICICI BANK	BARABANKI	167.73	15.53	67.42	11.58	0.00	6586.99	83.33	0.00	48.00	14.00	384.00	548.00
ICICI BANK	BASTI	809.14	73.77	62.58	258.52	0.00	12126.44	1560.48	128.52	523.93	93.17	830.00	31460.27
ICICI BANK	BHADOHI	91.00	0.00	0.00	208.00	0.00	17227.02	4.00	5.50	3239.39	8995.32	24380.72	24380.72
ICICI BANK	BHADOHI	118.43	3.16	3.16	286.85	0.00	15790.20	4.00	0.00	0.00	0.00	106.00	106.00
ICICI BANK	BUDHAN	242.00	469.50	5.50	38.81	0.00	6559.82	1579.02	6.32	18.55	15.79	69.47	315.80
ICICI BANK	BULANSHAHAR	78.54	10.72	6.00	36.81	0.00	2274.74	0.00	21.98	49.61	0.00	45.14	116.73
ICICI BANK	CHANDALI	22.00	154.00	6.00	4.00	0.00	6297.00	0.00	20.00	28.00	0.00	0.00	8986.00
ICICI BANK	CHITRAKOOT	40.00	3.50	3.00	3.50	0.00	6675.75	102.00	0.00	52.00	150.00	50.00	327.00
ICICI BANK	DEORIA	80.00	10.00	10.00	200.00	0.00	11259.86	10.50	0.00	0.00	0.00	50.00	150.00
ICICI BANK	ETAHA	13.58	1.70	1.70	6.79	0.00	1536.96	53.79	0.00	51.00	17.75	25.50	127.75
ICICI BANK	ETAHA	96.42	38.04	21.72	58.21	0.00	4765.12	0.00	0.00	0.00	0.00	0.00	5435.12
ICICI BANK	FARRUKHABAD	473.70	473.70	14.70	111.84	22.37	8479.84	423.99	0.00	0.00	0.00	1200.99	9860.83
ICICI BANK	FATEHPUR	30.01	10.65	7.74	3.51	0.70	1517.74	70.86	0.00	0.00	0.00	81.31	1639.05
ICICI BANK	FIROZABAD	230.01	230.00	10.00	120.00	0.00	4332.60	432.60	0.00	0.00	0.00	11000.00	16296.00
ICICI BANK	GAUTAM BUDDHA NAGAR	20814.74	453.44	34.32	316.25	0.00	585812.55	330.00	6120.00	82500.00	4607.00	115978.00	250372.00
ICICI BANK	GHAZIABAD	157652.00	143.00	15.00	128.00	0.00	16276.20	0.00	0.00	0.00	0.00	9800.00	172962.00
ICICI BANK	GHAZIABAD	0.00	7.00	0.00	14.00	0.00	1081.90	0.00	0.00	0.00	0.00	4539.00	5620.00
ICICI BANK	GONDIA	0.00	0.00	0.00	10.00	0.00	1989.52	250.00	0.00	0.00	100.00	0.00	2199.52
ICICI BANK	GORAKHPUR	977.00	3.00	0.00	63.00	0.00	38683.00	0.00	181.00	0.00	280.00	3745.00	5910.00
ICICI BANK	HANUMAN	100.00	110.00	45.00	150.00	20.00	4530.00	32.00	0.00	56.00	0.00	2.00	3166.00
ICICI BANK	HANUMAN	1158.44	13.16	28.08	14.04	0.00	14366.82	784.00	26.50	4857.56	5703.17	1621.02	52701.66
ICICI BANK	HANUMAN	28.80	0.00	0.00	140.00	0.00	9915.20	71.39	0.00	0.00	0.00	0.00	14166.82
ICICI BANK	HATHRAS	0.00	0.00	0.00	15.00	0.00	3810.00	0.00	0.00	918.40	1632.00	5681.60	8432.00
ICICI BANK	JALNANDI	300.00	100.00	35.00	15.00	0.00	404.00	0.00	0.00	0.00	0.00	0.00	65.00
ICICI BANK	JALNANDI	0.00	0.00	0.00	0.00	0.00	404.00	0.00	0.00	0.00	0.00	0.00	404.00
ICICI BANK	JHANSI	16.73	15.21	0.00	0.34	12.76	3061.14	0.16	1.75	9.83	4.80	0.00	3081.38
ICICI BANK	KANNauj	30.40	100.80	81.40	33.80	6.76	10052.63	502.63	0.00	3.66	0.00	26.80	10079.39
ICICI BANK	KANPUR DEHAT	573.70	27.30	28.80	264.90	52.98	1886.40	94.32	0.00	0.00	0.00	9.40	1986.80
ICICI BANK	KANPUR NAGAR	2438.60	108.10	0.00	28.80	0.00	19650.50	109.40	0.00	0.00	0.00	0.00	19890.00
ICICI BANK	KASGANJ	444.00	8.26	6.06	6.06	1554.45	190374.58	18.89	0.88	378.35	8257.49	14250.04	131815.45
ICICI BANK	KASHMIRI	22.37	11.62	4.87	41.94	0.00	3678.21	174.96	0.00	0.00	0.00	0.00	2989.50
ICICI BANK	KASHMIRI	121.14	4.00	4.50	21.59	0.00	14897.34	59.06	0.00	346.50	0.00	10.95	10.95
ICICI BANK	LAHIMPUR KHERI	63.81	4.81	113.63	113.63	0.00	14897.34	59.06	765.56	25.41	4615.00	9100.95	14853.45
													29750.79

77

**ANNUAL CREDIT PLAN 2024-25
BANK WISE DISTRICT WISE**

(Amount in Lacs)

Name of Bank (LEAD-NON-LEAD-PRIVATE)	District	Priority Sector					Non-Priority Sector					Grand Total			
		Housing	Social Infrastructure	Renewable Energy	Others	Start ups Other Than Agri MSME	Loans under Priority Sector	Loans under weaker beneficiaries	Agriculture	Education	Housing		Personal Loans under Non-Priority Sector	Others	
1E	1F	1G	1H	1I	2	3	4A	4C	4D	4E	4F	5	Amount		
ICICI BANK	LALITPUR	11.63	0.00	0.00	6.36	0.00	3108.83	10721.05	1173.32	0.00	0.00	28.46	28.46	3131.29	
ICICI BANK	LUCKNOW	14226.68	123.25	18.25	416.50	83.30	21420.92	232.50	1098.00	0.00	23.22	4804.35	4804.35	26234.47	
ICICI BANK	MADHOPUR	34.03	34.03	21.85	31.80	21.00	2402.03	222.50	1098.00	0.00	23.22	4804.35	4804.35	26234.47	
ICICI BANK	MADHOPUR	282.50	0.00	21.00	52.74	11.80	3895.54	143.88	143.88	0.00	0.00	0.00	0.00	2346.00	
ICICI BANK	MADHOPUR	101.00	0.00	90.38	400.80	0.00	27828.31	8631.53	3627.08	0.00	0.00	0.00	0.00	2922.02	
ICICI BANK	MADHOPUR	2105.68	1660.75	90.38	400.80	0.00	5243.00	0.00	0.00	0.00	0.00	0.00	0.00	14126.72	
ICICI BANK	MADHOPUR	243.00	128.00	108.00	27.00	0.00	263237.32	28824.48	11548.97	0.00	0.00	0.00	0.00	5243.00	
ICICI BANK	MADHOPUR	139.00	117.24	7.17	4.09	1.02	44550.00	0.00	0.00	0.00	0.00	0.00	0.00	267232.46	
ICICI BANK	MORADABAD	5000.00	42.00	200.00	286.00	0.00	2371.00	0.00	0.00	0.00	0.00	0.00	0.00	2255.00	
ICICI BANK	MORADABAD	175.58	19.65	0.00	18.62	0.00	12453.77	2615.29	0.00	0.00	0.00	0.00	0.00	164.00	
ICICI BANK	MUZAFFARNAGAR	45.14	6.56	6.34	82.05	0.00	6047.23	746.06	0.00	0.00	0.00	0.00	0.00	12453.77	
ICICI BANK	MUZAFFARNAGAR	9.80	2.61	0.64	7.50	0.20	770.50	22.16	0.00	0.00	0.00	0.00	0.00	6735.81	
ICICI BANK	PRAYAGRAH	4032.70	275.30	299.40	927.90	185.58	37642.98	1882.15	207.04	0.00	0.00	0.00	0.00	917.72	
ICICI BANK	RAE BAREILLY	152.00	65.52	8.53	105.19	5.49	4752.32	223.11	15.62	0.00	0.00	0.00	0.00	38797.78	
ICICI BANK	RAMPUR	203.18	9.69	0.00	129.00	0.00	13162.59	129.00	0.00	0.00	0.00	0.00	0.00	5105.76	
ICICI BANK	SAHARANPUR	720.64	0.00	0.00	0.00	0.00	36806.09	2798.81	0.00	0.00	0.00	0.00	0.00	13912.59	
ICICI BANK	SAMBHAL	302.50	72.60	30.20	90.75	0.00	3816.45	280.50	0.00	0.00	0.00	0.00	0.00	34575.10	
ICICI BANK	SHANT KABER NAGAR	102.60	0.00	0.00	254.00	0.00	19029.00	42.00	0.00	0.00	0.00	0.00	0.00	4780.05	
ICICI BANK	SHANT KABER NAGAR	187.21	0.00	0.00	0.00	0.00	5169.17	2227.24	0.00	0.00	0.00	0.00	0.00	1638.00	
ICICI BANK	SHRIVASTI	30.00	0.00	0.00	100.00	0.00	1107.00	200.00	0.00	0.00	0.00	0.00	0.00	19529.50	
ICICI BANK	SHRIVASTI	150.00	0.00	0.00	90.00	0.00	3300.00	200.00	180.00	0.00	0.00	0.00	0.00	1601.00	
ICICI BANK	SHRIVASTI	25.00	0.00	0.00	35.00	0.00	212.50	0.00	0.00	0.00	0.00	0.00	0.00	6300.00	
ICICI BANK	SONBHADRA	18.00	23.00	2.00	32.00	0.00	391.00	0.00	0.00	0.00	0.00	0.00	0.00	790.00	
ICICI BANK	SULTANPUR	443.10	0.00	0.00	29.00	0.00	6599.00	10.00	2.00	0.00	0.00	0.00	0.00	3972.02	
ICICI BANK	UNNAO	2133.00	207.00	144.00	1136.00	0.00	118856.00	269.43	25.64	0.00	0.00	0.00	0.00	107133.00	
ICICI BANK	VARANASI	81137.92	5729.53	8245.77	10155.97	2081.12	210151.48	136819.09	26092.65	0.00	0.00	0.00	0.00	5413.74	
ICICI BANK	Grand Total	81137.92	5729.53	8245.77	10155.97	2081.12	210151.48	136819.09	26092.65	3254.93	7640.77	110954.21	93729.15	279392.45	
ICICI BANK	AGRA	47.95	47.95	1152.05	0.00	0.00	767.53	581.41	806.56	0.00	0.00	1428.41	916.33	297.65	10309.93
ICICI BANK	ALIGRAH	140.00	100.00	0.00	40.00	0.00	264.00	745.00	0.00	0.00	0.00	200.00	100.00	375.80	3029.00
ICICI BANK	AMETHI	7.00	7.00	0.00	30.00	0.00	119.00	129.00	25.00	0.00	0.00	0.00	0.00	1329.00	
ICICI BANK	AMROHA	248.06	12.52	25.29	127.68	0.00	2700.19	632.32	0.00	0.00	0.00	255.36	0.00	2955.55	
ICICI BANK	AURAYYA	28.74	5.83	8.01	6.01	0.00	1311.86	0.00	0.00	0.00	0.00	40.32	0.00	1152.16	
ICICI BANK	AVODHYA	169.30	23.60	61.37	56.06	5.60	2298.52	58.15	12.44	0.00	0.00	152.40	0.00	2065.28	
ICICI BANK	AZAMGARH	20.00	9.00	16.00	15.00	0.00	1147.00	0.00	0.00	0.00	0.00	43.00	0.00	1190.00	
ICICI BANK	BAHRAICH	149.00	72.80	6.31	7.28	0.00	1669.02	333.80	27.50	0.00	0.00	6.10	0.00	1771.17	
ICICI BANK	BAHRAICH	15.00	0.00	0.00	7.00	0.00	194.92	30.00	0.00	0.00	0.00	11.00	0.00	211.92	
ICICI BANK	BALLIA	200.00	0.00	0.00	100.00	0.00	1450.00	145.00	14.50	0.00	0.00	25.00	0.00	1700.00	
ICICI BANK	BANDA	45.50	0.00	0.00	40.30	22.10	1700.00	1170.30	13.90	0.00	0.00	29.00	21.00	280.00	
ICICI BANK	BANDA	61.31	0.00	0.00	6.21	0.00	2823.71	1855.41	275.31	0.00	0.00	0.00	0.00	1186.26	
ICICI BANK	BAREILLY	200.00	0.00	0.00	20.00	0.00	4022.64	2.00	0.00	0.00	0.00	1443.29	152.40	3378.50	
ICICI BANK	BAREILLY	19.80	0.00	1.40	208.88	0.00	322.95	4.00	0.00	0.00	0.00	85.50	0.00	435.35	
ICICI BANK	BASTI	420.60	0.00	0.00	4.00	0.00	332.95	4.00	4.00	0.00	0.00	0.00	0.00	428.95	
ICICI BANK	BHADOHI	32.00	0.00	1.89	160.08	0.00	9472.24	947.24	0.00	0.00	0.00	11.37	9.47	961.84	
ICICI BANK	BUDINJ	264.00	147.27	147.27	147.27	0.00	4984.15	0.00	0.00	0.00	0.00	54.45	84.35	5180.57	
ICICI BANK	BUDINJ	300.00	22.80	5.48	75.07	0.00	2259.64	0.00	0.00	0.00	0.00	64.00	0.00	4363.64	
ICICI BANK	BULANDSHAHAR	9.00	54.00	4.00	2.00	0.00	1843.00	106.50	0.00	0.00	0.00	14.00	0.00	1867.00	
ICICI BANK	CHITRAKOOT	200.00	10.00	5.00	3.50	0.00	712.25	106.50	10.50	0.00	0.00	203.86	29.30	938.75	
ICICI BANK	DEORIA	2.00	0.00	0.00	100.00	0.00	1730.96	0.00	0.00	0.00	0.00	0.00	0.00	2023.86	
ICICI BANK	ETAHA	13.58	8.15	1.70	6.79	0.00	1536.95	53.79	28.90	0.00	0.00	12.75	25.50	1864.45	
ICICI BANK	ETAHA	9.79	1.70	2.79	12.23	0.00	1203.74	0.00	0.00	0.00	0.00	220.00	0.00	1223.74	
ICICI BANK	FARRUKHABAD	315.80	150.40	9.80	74.56	14.91	5653.23	282.66	31.09	0.00	0.00	154.00	66.00	6453.89	
ICICI BANK	FATEHPUR	36.06	13.55	4.48	4.48	0.90	1880.01	85.55	9.41	0.00	0.00	14.73	98.21	1978.22	
ICICI BANK	FIROZABAD	449.00	150.00	10.00	150.00	0.00	14659.00	2931.80	0.00	0.00	0.00	54.00	0.00	15513.00	
ICICI BANK	GAULTA BUDHIA NAGAR	5959.42	109.63	10.03	81.70	0.00	55551.17	3210.00	80.00	0.00	0.00	3700.50	8839.15	64370.32	
ICICI BANK	GAULTA BUDHIA NAGAR	5288.00	76.00	12.00	12.00	0.00	41616.00	4161.60	0.00	0.00	0.00	3850.00	3951.00	45669.00	
ICICI BANK	GHONIA	0.00	0.00	0.00	0.00	0.00	1104.69	125.00	0.00	0.00	0.00	0.00	0.00	1170.00	
ICICI BANK	GHONIA	15.00	0.00	0.00	21.00	0.00	14615.00	0.00	0.00	0.00	0.00	58.00	0.00	1472.69	
ICICI BANK	GHONIA	20.00	2.00	2.00	19.00	20.00	1986.00	500.00	20.00	0.00	0.00	8.00	5.00	156.00	
ICICI BANK	HARDOI	61.60	0.00	0.00	44.00	0.00	5847.97	1100.80	26.68	0.00	0.00	45.77	240.62	1438.46	
ICICI BANK	HARDOI	65.00	98.00	74.87	44.00	0.00	5847.97	393.50	0.00	0.00	0.00	0.00	0.00	880.90	
ICICI BANK	HATHRAS	0.00	0.00	0.00	0.00	0.00	2805.00	1257.12	15.09	0.00	0.00	307.20	659.20	3124.00	
ICICI BANK	HATHRAS	174.00	58.00	20.30	6.70	0.00	2060.00	0.00	0.00	0.00	0.00	0.00	0.00	1028.80	
ICICI BANK	JALNUI	0.00	0.00	0.00	0.00	0.00	222.00	0.00	0.00	0.00	0.00	40.00	0.00	2920.00	
ICICI BANK	JALNUI	370.66	77.22	0.00	0.00	29.75	6154.90	29.75	0.48	0.00	0.00	7.14	0.00	2227.00	
ICICI BANK	KANNauj	21.00	14.60	13.20	15.20	3.04	1490.40	74.52	8.20	0.00	0.00	0.00	0.00	6199.60	
ICICI BANK	KANNauj	511.60	38.10	5.20	57.50	11.50	1509.00	75.45	8.30	0.00	0.00	0.00	0.00	1536.80	
ICICI BANK	KANPUR DEHAT	947.10	42.60	0.00	0.00	0.00	8480.55	424.03	46.64	0.00	0.00	0.00	0.00	1501.00	
ICICI BANK	KANPUR NAGAR	97.81	28.25	0.00	0.00	0.00	78882.74	27887.42	0.00	0.00	0.00	3217.62	860.66	89445.81	
ICICI BANK	KANPUR NAGAR	121.14	3.72	0.00	22.73	0.00	26511.02	0.00	0.00	0.00	0.00	0.30	3.98	1208.71	
ICICI BANK	LAKHIMPUR KHERI	14.38	3.72	4.38	5.73	0.00	1181.11	11.81	1.18	0.00	0.00	124.11	114.84	4768.54	

**ANNUAL CREDIT PLAN 2024-25
BANK WISE DISTRICT WISE**

(Amount in Lacs)

Name of Bank	District	Housing	Social Infrastructure	Renewable Energy	Others	Priority Sector		Total Priority 1A+1B+1C+1D+1E+1F+1G+1H	Loans to weaker Sections under Priority	Individual women beneficiaries	Agriculture	Education	Non-Priority Sector		Others	Grand Total
						Start ups Other than MSME	1A+1B+1C+1D+1E+1F+1G+1H						Amount	Priority Score		
COMMERCIAL BANKS (LEAD-NON-LEAD-PRIVATE)																
LEAD BANKS		1E	1F	1G	1H	2	3	4A	4C	4D	4E	4F	5	Amount	Priority Score	Grand Total
IDBI BANK	LALITPUR	34.43	6.36	3.50	21.62	67.45	1015.25	0.00	1931.46	212.46	0.00	0.00	0.00	21.15	15.00	1111.39
IDBI BANK	LUCKNOW	2462.31	49.70	7.30	72.07	14.41	3869.08	1931.46	391.50	43.07	0.00	0.00	0.00	0.00	8337.95	4697.16
IDBI BANK	MAUNPUR	14.50	64.40	14.50	43.30	8.66	7830.08	0.00	0.00	0.00	0.00	0.00	0.00	73.80	7903.88	
IDBI BANK	MATTHURA	65.32	5.39	0.00	0.40	0.00	2082.65	0.00	0.00	0.00	0.00	0.00	0.00	273.19	2355.84	
IDBI BANK	MAU	87.00	46.00	84.00	22.00	0.00	3218.00	0.00	0.00	0.00	0.00	0.00	0.00	0.00	3218.00	
IDBI BANK	MIRZAPUR	360.11	39.09	2.70	1.64	0.41	32605.99	3570.36	0.00	1436.64	64.00	54.59	117.00	128.73	117.89	33624.20
IDBI BANK	MORADABAD	166.00	24.00	2.00	0.00	0.00	2042.50	0.00	0.00	0.00	0.00	0.00	0.00	0.00	64.00	2106.50
IDBI BANK	MUZAFFARNAGAR	50.00	9.90	50.00	48.00	0.00	6400.00	1188.22	0.00	0.00	0.00	0.00	0.00	0.00	5660.58	
IDBI BANK	PILIBHIT	56.42	6.57	4.34	55.80	0.00	6344.28	781.17	1188.22	0.00	0.00	0.00	0.00	23.30	7032.85	
IDBI BANK	PRAYAGRAH	9.80	2.81	0.64	7.50	0.20	770.50	22.16	0.00	0.00	0.55	11.72	0.00	32.88	147.22	
IDBI BANK	RAE BAREILLY	251.50	90.60	102.20	97.80	19.56	12867.89	644.89	100.55	70.94	4.46	0.00	0.55	0.00	8.00	12905.86
IDBI BANK	RAMPUR	46.34	16.34	5.40	31.67	1.70	1861.21	0.01	0.00	0.00	88.79	1.91	52.70	2.00	178.27	
IDBI BANK	SAHARANPUR	87.08	4.85	5.40	52.00	0.00	5332.67	43.13	0.00	0.00	0.00	0.00	98.42	3.80	6092.67	
IDBI BANK	SAMBIHAL	100.00	0.00	0.00	0.00	0.00	815.00	10.00	0.00	0.00	10.00	0.00	20.00	20.00	828.90	
IDBI BANK	SHAHJAHANPUR	200.20	2.30	2.80	127.30	0.00	2986.80	922.10	0.00	0.00	0.00	5.30	56.28	156.14	3533.36	
IDBI BANK	SITAPUR	20.00	0.00	0.00	0.00	0.00	1791.20	0.00	0.00	0.00	0.00	0.00	0.00	0.00	1945.20	
IDBI BANK	SONBHADRA	70.00	10.00	10.00	10.00	0.00	1556.00	18.00	0.00	0.00	0.00	0.00	69.00	72.00	1556.00	
IDBI BANK	SULTANPUR	20.00	18.00	1.00	61.00	0.00	1417.00	345.70	0.00	36.03	0.00	0.00	0.00	41.90	1751.00	
IDBI BANK	VARANASI	290.00	20.00	18.00	260.00	0.00	12661.00	0.00	0.00	0.00	0.00	0.00	0.00	103.00	6955.93	
Grand Total		23674.94	1831.92	2401.11	3527.76	245.44	395860.82	30682.83	3525.60	1979.85	928.62	7623.79	5574.54	30378.30	46486.10	442346.92
INDUSIND BANK																
INDUSIND BANK	AGRA	0.00	0.00	2000.00	0.00	0.00	42004.41	159.70	0.00	31726.88	0.00	0.00	41.43	0.00	452.43	42989.27
INDUSIND BANK	ALMORA	160.00	10.00	0.00	60.00	0.00	2080.00	250.00	0.00	726.00	25.00	0.00	200.00	100.00	100.00	4250.00
INDUSIND BANK	AMBEDKAR NAGAR	55.20	10.00	0.00	2.00	0.00	468.00	145.00	0.00	0.00	0.00	0.00	0.00	0.00	492.00	
INDUSIND BANK	AYODHYA	303.93	55.00	143.18	130.70	13.07	5361.97	135.66	0.00	292.03	0.00	0.00	0.00	152.40	212.96	5726.73
INDUSIND BANK	AZAMGARH	12.00	8.00	0.00	11.00	0.00	1145.00	0.00	0.00	0.00	0.00	0.00	0.00	28.00	1173.00	
INDUSIND BANK	BAGPAT	51.64	0.00	0.00	0.00	0.00	232.00	46.40	0.00	0.00	0.00	0.00	0.00	0.00	0.00	
INDUSIND BANK	BAHAIACH	15.00	0.00	0.00	7.00	0.00	1964.92	30.00	0.00	0.00	0.00	0.00	0.00	0.00	0.00	
INDUSIND BANK	BANDA	183.30	0.00	0.00	2.81	6.50	2480.62	29.90	11.70	275.19	11.00	11.00	0.00	0.00	6.60	2545.67
INDUSIND BANK	BARABANKI	81.95	104.29	133.60	302.67	0.00	54339.43	5.52	0.00	1834.62	0.00	22.99	197.23	18.15	217.80	
INDUSIND BANK	BARILLY	1195.29	104.29	0.00	2.81	0.00	2451.20	32.00	0.00	0.00	0.00	0.00	0.00	0.00	64.00	
INDUSIND BANK	BHADOHI	0.00	159.43	159.43	159.43	0.00	3937.55	0.00	0.00	0.00	0.00	7.33	9.48	0.00	32.45	
INDUSIND BANK	BUDJUN	296.00	0.00	0.00	100.00	0.00	1940.00	0.00	0.00	0.00	0.00	0.00	0.00	0.00	200.00	
INDUSIND BANK	DEORIA	0.00	79.20	4.90	37.28	7.46	2826.61	141.33	0.00	15.55	0.00	0.00	0.00	0.00	1200.99	
INDUSIND BANK	FARRUKHABAD	1350.00	150.00	0.00	294.00	0.00	6559.00	1311.60	0.00	0.00	0.00	0.00	96.00	2000.00	11896.00	
INDUSIND BANK	FROZGAHAT	7888.59	512.80	9.24	47.97	0.00	83204.45	3960.00	60.00	0.00	760.40	0.00	4500.00	1884.00	60500.00	
INDUSIND BANK	GAUTAM BUDDHA NAGAR	974.00	14.00	0.00	0.00	0.00	28500.00	2658.00	0.00	0.00	0.00	0.00	0.00	0.00	3850.00	
INDUSIND BANK	GORAKHPUR	27.00	1.00	0.00	17.00	0.00	8999.00	30.00	0.00	0.00	0.00	20.00	52.00	300.00	9073.00	
INDUSIND BANK	HARIDWAR	0.00	5.05	2.88	0.54	0.00	6292.98	892.19	0.00	14.93	11.41	0.00	0.00	0.00	6284.85	
INDUSIND BANK	JANSI	0.00	0.00	0.00	0.00	0.00	1959.00	0.00	0.00	0.00	0.00	0.00	0.00	0.00	1959.00	
INDUSIND BANK	JHANSI	25.86	0.00	0.00	0.00	38.28	2359.14	38.28	0.00	0.00	0.00	14.63	0.00	0.00	19.77	
INDUSIND BANK	KANUNGI	0.00	0.00	11.20	5.70	1.14	429.52	9.00	0.00	0.00	0.00	0.00	0.00	0.00	254.92	
INDUSIND BANK	KANUNGI NAGAR	1980.20	46.00	0.00	0.00	0.00	14686.52	463.00	0.00	50.50	0.00	0.00	0.00	0.00	5154.36	
INDUSIND BANK	KASGANJ	28.27	0.00	0.00	0.00	0.00	14868.82	27.16	0.00	0.00	0.00	0.00	0.00	0.00	6154.88	
INDUSIND BANK	LAKHIMPUR KHERI	15.30	2.54	9.83	45.45	0.00	7882.52	3.83	124.22	13.40	0.00	0.00	0.00	0.00	11032.66	
INDUSIND BANK	LUCKNOW	6018.98	96.40	14.60	176.22	35.24	93866.48	4664.48	0.00	516.39	0.00	0.00	0.00	0.00	20362.50	
INDUSIND BANK	MATHURA	1148.57	83.78	35.00	161.65	0.00	11232.69	3467.30	0.00	1431.67	0.00	0.00	0.00	0.00	14452.50	
INDUSIND BANK	MAU	93.00	38.00	35.00	0.00	0.00	3117.00	0.00	0.00	0.00	0.00	0.00	0.00	0.00	3374.73	
INDUSIND BANK	MIRZAPUR	64.62	39.08	0.00	4.09	1.02	22971.53	2515.38	0.00	1007.91	0.00	0.00	32.57	5.32	20667.43	
INDUSIND BANK	MORADABAD	112.00	28.00	0.00	133.00	0.00	1245.00	0.00	0.00	0.00	0.00	0.00	0.00	0.00	1327.00	
INDUSIND BANK	MUZAFFARNAGAR	50.00	0.00	0.00	0.00	0.00	7760.00	0.00	0.00	0.00	0.00	0.00	0.00	0.00	7760.00	
INDUSIND BANK	MUZAFFARNAGAR	20.73	2.62	0.00	2.61	0.00	949.89	199.48	0.00	0.00	0.00	0.00	0.00	0.00	949.89	
INDUSIND BANK	PRAYAGRAH	9.80	0.00	0.64	7.50	0.20	3655.28	22.16	0.00	20.32	4.46	0.55	11.72	32.89	97.60	
INDUSIND BANK	RAE BAREILLY	524.10	0.00	0.00	422.70	84.54	1905.96	184.76	0.00	0.00	0.00	0.00	0.00	0.00	3952.28	
INDUSIND BANK	RAMPUR	40.90	16.41	4.52	30.34	1.64	4770.95	43.49	0.00	29.04	0.00	1.81	11.29	2.52	23.90	
INDUSIND BANK	SAHARANPUR	90.82	4.85	5.40	66.00	0.00	4270.60	1874.25	0.00	0.00	0.00	0.00	0.00	150.00		
INDUSIND BANK	SONBHADRA	0.00	0.00	0.00	0.00	0.00	9247.60	0.00	0.00	0.00	0.00	0.00	0.00	0.00	7276.55	
INDUSIND BANK	VARANASI	752.00	36.00	27.00	195.00	0.00	2531.00	0.00	0.00	0.00	0.00	0.00	0.00	0.00	2931.00	
Grand Total		23103.65	2256.50	2685.26	3114.86	189.09	473028.39	26969.34	35444.66	1482.68	906.51	5263.13	4681.79	73867.92	86304.04	593532.42
J & K BANK																
J & K BANK	ALMORA	0.00	63.51	437.08	0.00	0.00	6598.33	489.53	0.00	37.28	0.00	0.00	24.30	75.71	492.21	6191.56
J & K BANK	BAUDHATI	180.00	0.00	0.00	50.00	0.00	2020.00	750.00	0.00	0.00	0.00	0.00	200.00	0.00	2020.00	
J & K BANK	GAUTAM BUDDHA NAGAR	572.76	77.00	12.00	8.00	0.00	5335.92	1035.00	0.00	8.00	0.00	0.00	0.00	0.00	16.00	
J & K BANK	KANUNGI	42.80	4.00	0.00	7.13	0.00	11733.23	1035.00	0.00	2.50	0.00	0.00	300.00	0.00	1061.35	
J & K BANK	KANUNGI NAGAR	143.50	4.00	0.00	10.00	0.00	11726.00	112.60	0.00	0.00	0.00	0.00	0.00	0.00	200.00	
J & K BANK	LUCKNOW	547.18	4.20	0.00	0.00	0.00	289.40	112.47	0.00	1.37	0.00	0.00	0.00	0.00	2	

**ANNUAL CREDIT PLAN 2024-25
BANK WISE DISTRICT WISE**

(Amount in Lacs)

Name of Bank [LEAD-NON/LEAD-PRIVATE]	District	Priority Sector										Non-Priority Sector					Grand Total				
		Housing	Social Infrastructure	Renewable Energy	Others	Start ups Other Than Agri MSME		Total Priority Sector 1A+1B+1C+1D+1E+1F+1G+1H	Loans to weaker sections under Priority Sector	Individual women beneficiaries	Agriculture	Education	Housing	Loans under Non-Priority Sector		Others		Total Non-Priority Sector 4A+4B+4C+4D+4E+4F			
						Amount	%							Amount	%				Amount	%	Amount
J & K BANK	MORADABAD	30.00	0.00	0.00	0.00	50.00	0.00	1090.00	0.00	31.34	8521.42	0.00	0.00	52.48	0.00	52.48	0.00	258.40	0.00	1999.00	
J & K BANK	PRAYAGRAJ	568.80	7.20	5.20	99.60	19.92	19.92	1602.75	0.00	80.14	8.82	0.00	0.00	0.00	0.00	0.00	0.00	236.40	0.00	1561.16	
J & K BANK	SHAHNAGAR	235.90	0.00	0.00	207.55	0.00	0.00	1328.00	0.00	434.28	8.82	0.00	0.00	113.50	0.00	113.50	0.00	243.14	0.00	861.57	
J & K BANK	VARANASI	10.00	0.00	0.00	54.00	0.00	0.00	1328.00	0.00	0.00	0.00	0.00	0.00	0.00	0.00	0.00	0.00	52.00	0.00	52.00	
J & K BANK	Grand Total	2650.61	247.19	470.97	514.59	24.02	65569.83	6050.91	762.06	0.00	0.00	0.00	0.00	671.83	1299.43	3622.88	5660.53	71590.37			
KARNATAKA BANK	AGRA	117.37	25.91	156.72	0.00	0.00	600.28	0.00	31.34	8521.42	0.00	0.00	0.00	52.48	0.00	52.48	0.00	258.40	0.00	1999.00	
KARNATAKA BANK	AYODHYA	163.29	22.76	59.19	54.07	5.40	2200.00	0.00	55.66	11.91	0.00	0.00	0.00	0.00	0.00	0.00	0.00	212.36	0.00	2564.76	
KARNATAKA BANK	BARILLIY	217.58	4.63	10.02	40.12	0.00	2414.28	0.00	1.84	0.00	0.00	0.00	0.00	93.17	0.00	93.17	0.00	159.72	0.00	2753.21	
KARNATAKA BANK	CHANDALI	0.00	0.00	0.00	0.00	0.00	3.00	0.00	0.00	0.00	0.00	0.00	0.00	0.00	0.00	0.00	0.00	0.00	0.00	3.00	
KARNATAKA BANK	GAUTAM BUDDHA NAGAR	583.12	22.54	4.22	92.76	0.00	17215.45	0.00	104.00	15.00	0.00	0.00	0.00	292.74	0.00	292.74	0.00	800.00	0.00	20965.19	
KARNATAKA BANK	KANPUR NAGAR	270.00	0.00	0.00	5.00	0.00	640.00	0.00	640.70	0.00	0.00	0.00	0.00	0.00	0.00	0.00	0.00	1397.00	0.00	3449.74	
KARNATAKA BANK	MORADABAD	152.24	0.00	94.36	5.80	0.00	48192.08	0.00	12.47	1.37	0.00	0.00	0.00	0.00	0.00	0.00	0.00	774.31	0.00	6507.00	
KARNATAKA BANK	PRAYAGRAJ	500.00	0.00	100.00	29.50	5.90	660.00	0.00	2053.00	0.00	0.00	0.00	0.00	0.00	0.00	0.00	0.00	0.00	0.00	249.40	
KARNATAKA BANK	VARANASI	132.00	10.00	9.00	65.00	0.00	1293.00	0.00	70.88	7.80	0.00	0.00	0.00	0.00	0.00	0.00	0.00	2.00	2.00	51042.13	
KARNATAKA BANK	Grand Total	2109.26	119.84	277.96	386.46	11.30	32459.97	916.89	8557.50	59.42	319.36	1025.65	1573.85	1574.95	1574.95	52.00	1574.95	52.00	1419.56	0.00	1419.56
KOTAK MAHINDRA BANK	AGRA	0.00	0.00	150.00	0.00	0.00	45143.33	0.00	47.82	0.00	0.00	0.00	0.00	0.00	0.00	0.00	0.00	718.08	0.00	4561.41	
KOTAK MAHINDRA BANK	ALIGARH	160.00	0.00	0.00	50.00	0.00	2021.00	0.00	750.00	9.00	0.00	0.00	0.00	200.00	0.00	200.00	0.00	106.00	0.00	373.00	
KOTAK MAHINDRA BANK	AVDHANAGAR NAGAR	25.00	5.00	10.00	53.00	11.00	2674.00	0.00	68.96	0.00	0.00	0.00	0.00	0.00	0.00	0.00	0.00	9.80	0.00	1966.00	
KOTAK MAHINDRA BANK	AZAMGARH	12.00	6.00	11.00	0.00	0.00	1145.00	0.00	56.56	11.91	0.00	0.00	0.00	0.00	0.00	0.00	0.00	28.00	0.00	2206.00	
KOTAK MAHINDRA BANK	BARILLIY	300.94	9.27	17.81	50.44	0.00	4164.03	0.00	3.88	0.00	0.00	0.00	0.00	162.14	0.00	162.14	0.00	33.88	0.00	614.69	
KOTAK MAHINDRA BANK	BHADOHI	31.00	0.00	4.00	4.00	0.00	625.95	0.00	4.00	0.00	0.00	0.00	0.00	0.00	0.00	0.00	0.00	106.00	0.00	472.72	
KOTAK MAHINDRA BANK	CHANDALI	5.00	0.00	0.00	0.00	0.00	371.00	0.00	0.00	0.00	0.00	0.00	0.00	14.00	0.00	14.00	0.00	0.00	0.00	231.96	
KOTAK MAHINDRA BANK	DEORIA	0.00	0.00	0.00	100.00	0.00	620.86	0.00	0.00	0.00	0.00	0.00	0.00	0.00	0.00	0.00	0.00	20.00	0.00	50.00	
KOTAK MAHINDRA BANK	GAUTAM BUDDHA NAGAR	1503.64	502.34	10.56	92.76	0.00	92566.03	0.00	1645.00	7.00	0.00	0.00	0.00	780.30	0.00	780.30	0.00	46370.00	0.00	147780.33	
KOTAK MAHINDRA BANK	GHAZIABAD	750.00	10.00	0.00	50.00	0.00	12005.00	0.00	1200.50	0.00	0.00	0.00	0.00	0.00	0.00	0.00	0.00	3181.00	0.00	15186.00	
KOTAK MAHINDRA BANK	GORAKHPUR	18.00	2.00	0.00	21.00	0.00	1542.00	0.00	23.97	0.53	0.00	0.00	0.00	68.00	0.00	68.00	0.00	40.00	0.00	15356.00	
KOTAK MAHINDRA BANK	JHANSI	22.56	19.89	0.00	2.11	0.00	2052.22	0.00	79.53	6.75	0.00	0.00	0.00	5.27	0.00	5.27	0.00	2087.91	0.00	2087.91	
KOTAK MAHINDRA BANK	KANNAUJ	7.60	8.80	6.80	4.80	0.00	1590.55	0.00	79.53	6.75	0.00	0.00	0.00	0.00	0.00	0.00	0.00	6.80	0.00	1597.35	
KOTAK MAHINDRA BANK	KANPUR NAGAR	1204.80	54.40	0.00	0.00	0.00	47.92	0.00	435.67	0.00	0.00	0.00	0.00	0.00	0.00	0.00	0.00	0.00	0.00	8713.40	
KOTAK MAHINDRA BANK	KASGANJ	0.00	0.00	0.00	0.00	0.00	12590.36	0.00	3168.25	0.00	0.00	0.00	0.00	0.00	0.00	0.00	0.00	35513.01	0.00	160800.37	
KOTAK MAHINDRA BANK	KUSHI NAGAR	121.14	4.50	0.00	14.15	0.00	2024.94	0.00	0.00	0.00	0.00	0.00	0.00	0.00	0.00	0.00	0.00	7.56	0.00	2032.51	
KOTAK MAHINDRA BANK	LUCKNOW	6292.57	0.00	0.00	184.23	36.85	92824.64	0.00	4631.73	509.49	0.00	0.00	0.00	0.00	0.00	0.00	0.00	4772.83	0.00	22950.58	
KOTAK MAHINDRA BANK	MATIHURA	1276.71	692.48	25.90	157.16	0.00	18877.75	0.00	3301.99	1386.84	0.00	0.00	0.00	0.00	0.00	0.00	0.00	4172.83	0.00	4772.83	
KOTAK MAHINDRA BANK	MEERUT	22.19	39.08	1.10	102.66	0.00	2317.59	0.00	2597.08	1040.65	0.00	0.00	0.00	32.57	0.00	32.57	0.00	4640.95	0.00	28296.43	
KOTAK MAHINDRA BANK	MIRZAPUR	12.00	28.00	0.00	133.00	0.00	1245.00	0.00	0.00	0.00	0.00	0.00	0.00	0.00	0.00	0.00	0.00	0.00	0.00	1327.00	
KOTAK MAHINDRA BANK	MUZAFFARGARH	50.00	9.00	0.00	500.00	0.00	2069.00	0.00	198.98	0.00	0.00	0.00	0.00	0.00	0.00	0.00	0.00	0.00	0.00	2046.88	
KOTAK MAHINDRA BANK	PRAYAGRAJ	8.18	9.22	0.64	7.50	0.20	770.50	0.00	22.16	0.00	0.00	0.00	0.00	11.72	0.00	11.72	0.00	97.60	0.00	917.72	
KOTAK MAHINDRA BANK	PRAYAGRAJ	1132.80	113.60	128.00	118.80	0.00	13436.38	0.00	671.82	73.90	0.00	0.00	0.00	0.00	0.00	0.00	0.00	0.00	8.00	0.00	13444.38
KOTAK MAHINDRA BANK	SAHARANPUR	0.00	0.00	7.00	0.00	0.00	8350.59	0.00	1215.90	0.00	0.00	0.00	0.00	0.00	0.00	0.00	0.00	0.00	0.00	10111.06	
KOTAK MAHINDRA BANK	SONBHADRA	70.00	6.00	0.00	10.00	0.00	930.00	0.00	0.00	0.00	0.00	0.00	0.00	0.00	0.00	0.00	0.00	0.00	0.00	1760.47	
KOTAK MAHINDRA BANK	VARANASI	1087.00	84.00	36.00	585.00	0.00	15759.00	0.00	0.00	0.00	0.00	0.00	0.00	0.00	0.00	0.00	0.00	0.00	0.00	930.00	
KOTAK MAHINDRA BANK	Grand Total	14327.14	1601.88	459.05	2769.90	226.77	392492.66	17428.17	3204.81	290.02	887.09	4773.70	1269.23	63450.39	96070.43	483163.10					
SOUTH INDIAN BANK	AGRA	13.07	12.42	74.51	0.00	0.00	2194.94	0.00	6.21	0.00	0.00	0.00	0.00	22.97	0.00	22.97	0.00	799.82	0.00	566.76	
SOUTH INDIAN BANK	GAUTAM BUDDHA NAGAR	1960.79	30.06	26.40	18.45	0.00	1796.84	0.00	650.00	8.00	0.00	0.00	0.00	80.00	0.00	80.00	0.00	1993.84	0.00	1993.84	
SOUTH INDIAN BANK	GHAZIABAD	2650.00	8.00	0.00	20.00	0.00	2888.20	0.00	12.47	1.37	0.00	0.00	0.00	0.00	0.00	0.00	0.00	0.00	0.00	2888.20	
SOUTH INDIAN BANK	KANPUR NAGAR	143.50	4.20	0.00	0.00	0.00	249.40	0.00	0.00	0.00	0.00	0.00	0.00	0.00	0.00	0.00	0.00	0.00	0.00	249.40	
SOUTH INDIAN BANK	KASGANJ	202.40	0.00	1965.70	59.91	0.00	39566.78	0.00	0.00	0.00	0.00	0.00	0.00	703.03	0.00	703.03	0.00	10715.26	0.00	16386.21	
SOUTH INDIAN BANK	MEERUT	30.21	39.08	0.55	2.46	0.62	1992.20	0.00	217.05	66.97	0.00	0.00	0.00	34.70	0.00	34.70	0.00	2279.26	0.00	2279.26	
SOUTH INDIAN BANK	PRAYAGRAJ	1455.00	27.80	32.40	29.50	5.90	16307.26	0.00	81.66	8.01	0.00	0.00	0.00	0.00	0.00	0.00	0.00	2.00	0.00	1639.26	
SOUTH INDIAN BANK	VARANASI	644.00	10.00	9.00	48.00	0.00	15759.00	0.00	0.00	0.00	0.00	0.00	0.00	0.00	0.00	0.00	0.00	0.00	0.00	15942.00	
SOUTH INDIAN BANK	Grand Total	3897.07	131.56	142.86	118.41	6.52	46312.65	3865.79	105.35	0.00	116.29	1037.67	2256.83								

**ANNUAL CREDIT PLAN 2024-25
BANK WISE DISTRICT WISE**

(Amount in Lacs)

Name of Bank (LEAD-NON-LEAD-PRIVATE)	District	Housing	Social Infrastructure	Renewable Energy	Priority Sector					Individual women beneficiaries	Non-Priority Sector					Grand Total	
					Start ups Other Than Agri MSME	Total Priority Sector 1A+1B+1C+1D+1E+1F+1G+1H	Loans under Priority Sector	Agriculture	Education		Housing	Personal Loans under Non-Priority Sector	Others	Total Non-Priority Sector 4A+4B+4C+4D+4E+4F			
		1E	1F	1G	1H	2	3	4A	4C	4D	4E	4F	5	Amount			
YES BANK	GORAKHPUR	35.00	2.00	0.00	0.00	13395.00	0.00	36955.04	0.00	443.40	40.00	30.00	703.00	38.00	40.00	218.00	13803.00
YES BANK	HATHRAS	0.00	0.00	0.00	0.00	6198.40	0.00	3695.04	0.00	0.00	0.00	0.00	0.00	1.60	1172.80	7322.80	13803.00
YES BANK	JALPAIGURI	0.00	0.00	0.00	0.00	0.00	0.00	23.48	0.00	0.00	0.00	0.00	0.00	0.00	0.00	0.00	13803.00
YES BANK	JHANSI	34.75	19.89	0.00	0.00	6692.88	25.48	6692.88	13.53	6.67	14.63	8.19	8.19	7.44	0.00	30.42	6300.00
YES BANK	KANUNJ	545.20	23.30	0.00	0.00	4296.80	130.27	302.27	0.00	0.00	0.00	0.00	0.00	192.60	2290.62	1838.88	6300.00
YES BANK	KASGANJ	0.00	0.00	0.00	0.00	38632.12	14.42	1831.61	0.00	201.48	0.00	0.00	0.00	0.00	0.00	12837.08	12837.08
YES BANK	LUCKNOW	2462.31	12.13	0.00	0.00	7562.42	14.42	1005.59	4227.35	0.00	0.00	0.00	0.00	0.00	0.00	8294.65	44826.97
YES BANK	MATURGA	62.09	78.16	2.14	2.14	50387.36	0.00	5517.42	2210.83	0.00	0.00	0.00	0.00	5.32	1102.60	1537.29	9089.72
YES BANK	MORADABAD	200.00	0.00	0.00	0.00	12250.00	0.00	0.00	0.00	0.00	0.00	0.00	0.00	0.00	0.00	1102.60	12250.00
YES BANK	PRAYAGRAH	28.20	2.81	2.14	2.14	2072.54	19.19	5.44	0.00	0.00	0.00	0.00	0.00	0.00	30.20	2142.89	12250.00
YES BANK	PRAYAGRAH	864.80	55.60	64.00	64.00	11209.67	560.48	5.44	0.00	0.00	0.00	0.00	0.00	0.00	34.70	70.34	12250.00
YES BANK	RAE BAREILLY	6.12	3.80	0.93	0.93	448.55	32.40	61.65	2.27	0.81	3.10	0.81	47.43	0.74	4.67	4.67	495.97
YES BANK	SAHARANPUR	0.00	0.00	0.00	0.00	49851.41	0.00	1632.13	0.00	0.00	0.00	0.00	0.00	0.00	394.44	3984.57	54014.42
YES BANK	SHAHJAHANPUR	695.20	2.30	2.80	2.80	4535.60	679.70	12.90	5.30	56.28	156.14	0.00	0.00	0.00	315.94	5082.16	54014.42
YES BANK	SONBHADRA	473.00	20.00	18.00	18.00	5875.00	0.00	0.00	0.00	0.00	0.00	0.00	0.00	71.00	0.00	931.00	54014.42
YES BANK	VARANASI	0.00	0.00	0.00	0.00	0.00	0.00	0.00	0.00	0.00	0.00	0.00	0.00	0.00	0.00	0.00	54014.42
Grand Total		13700.97	724.56	289.17	1476.37	452631.17	57.37	33773.35	3837.01	193.16	223.71	4051.56	3372.11	26234.11	34073.65	486705.82	
THE NATIONAL BANK LTD	AGRA	0.00	45.93	461.63	692.44	1399.95	92.33	201.44	0.00	0.00	0.00	0.00	0.00	142.61	142.61	285.21	1855.16
THE NATIONAL BANK LTD	BARBILLY	1774.56	52.15	118.00	348.52	1644.95	23.90	1802.33	38.72	450.12	79.86	947.43	3418.46	947.43	3418.46	2163.91	4019.07
THE NATIONAL BANK LTD	BUNDELKHAND	2.53	2.53	2.53	213.40	1262.70	1262.70	184.15	5.05	151.15	12.63	59.56	282.34	12.63	282.34	1279.62	4019.07
THE NATIONAL BANK LTD	BUNDELKHAND	221.00	30.00	6.90	96.48	2892.84	97.00	87.00	0.00	220.00	1092.60	87.00	288.28	680.00	870.00	2880.28	4019.07
THE NATIONAL BANK LTD	GHAZIABAD	53.60	11.80	0.00	23.80	10987.07	10987.07	10987.07	0.00	0.00	0.00	0.00	0.00	0.00	500.00	500.00	11407.00
THE NATIONAL BANK LTD	KANPUR NAGAR	258.20	12.80	0.00	923.20	923.20	46.16	5.08	0.00	0.00	0.00	0.00	0.00	0.00	0.00	923.20	923.20
THE NATIONAL BANK LTD	LUCKNOW	2188.72	38.08	0.00	64.08	32001.44	1800.07	176.01	0.00	0.00	0.00	0.00	0.00	0.00	0.00	7373.20	39374.64
THE NATIONAL BANK LTD	MORADABAD	62.65	38.08	0.56	0.00	4168.18	456.42	182.89	0.00	0.00	0.00	0.00	0.00	0.00	162.18	218.16	4386.34
THE NATIONAL BANK LTD	MORADABAD	50.00	0.00	0.00	50.00	2220.00	199.48	0.00	0.00	0.00	0.00	0.00	0.00	0.00	0.00	2220.00	2220.00
THE NATIONAL BANK LTD	MUZAFFARNAGAR	20.73	2.62	0.00	2.61	949.89	529.18	0.00	0.00	0.00	0.00	0.00	0.00	0.00	0.00	949.89	949.89
THE NATIONAL BANK LTD	PILIBHIT	29.24	6.57	3.01	29.54	4080.13	0.00	0.00	0.00	16.05	44.75	592.82	3.38	0.00	0.00	3.38	4418.74
THE NATIONAL BANK LTD	RAMPUR	168.54	9.69	10.80	88.00	5174.65	0.02	0.00	0.00	0.00	150.00	600.00	750.00	150.00	750.00	5918.75	6187.29
THE NATIONAL BANK LTD	SAHARANPUR	276.10	0.00	6.82	6.82	3603.75	182.30	0.00	0.00	179.66	186.61	0.00	0.00	0.00	366.26	366.26	729.86
THE NATIONAL BANK LTD	SHAHJAHANPUR	205.20	2.20	2.45	31.70	3653.75	1182.30	12.80	5.10	56.25	154.11	315.92	0.00	0.00	4199.93	4199.93	506.50
THE NATIONAL BANK LTD	SITAPUR	20.00	0.00	0.00	0.00	473.50	0.00	0.00	0.00	0.00	0.00	0.00	0.00	0.00	0.00	33.00	506.50
Grand Total		6647.24	251.38	616.75	1672.95	115759.24	12.82	7488.58	600.41	2079.28	363.70	1650.63	2053.29	12203.72	16350.61	134085.86	
CSB BANK LIMITED	GAUTAM BUDDHA NAGAR	0.00	0.00	0.00	0.00	4704.57	0.00	163.90	0.00	0.00	0.00	0.00	0.00	0.00	0.00	150.00	4854.57
CSB BANK LIMITED	GHAZIABAD	0.00	2.00	0.00	0.00	1639.00	0.00	163.90	0.00	0.00	0.00	0.00	0.00	0.00	0.00	163.90	1803.00
CSB BANK LIMITED	KASGANJ	0.00	0.00	375.00	8.91	37378.92	0.00	6116.85	0.00	0.00	1334.43	7679.48	0.00	1334.43	7679.48	46550.64	46550.64
CSB BANK LIMITED	MALIHWA	29.53	45.07	0.00	0.18	1750.50	0.00	167.36	0.00	0.00	0.00	0.00	0.00	0.00	35.16	35.16	46550.64
Grand Total		29.53	47.07	0.00	0.18	6894.12	0.00	351.46	78.77	0.00	0.00	0.00	0.00	0.00	165.16	185.16	8279.28
RBL BANK	AGRA	0.00	0.00	0.00	0.00	684.00	0.00	1875.38	0.00	0.00	0.00	0.00	0.00	0.00	0.00	684.00	684.00
RBL BANK	GAUTAM BUDDHA NAGAR	0.00	0.00	0.00	0.00	1762.00	0.00	1762.00	0.00	0.00	0.00	0.00	0.00	0.00	0.00	550.00	2312.00
RBL BANK	KASGANJ	0.00	0.00	5667.81	0.00	6676.97	0.00	208.69	0.00	0.00	0.00	0.00	0.00	0.00	23081.25	30056.22	30056.22
RBL BANK	MORADABAD	200.00	0.00	0.00	26.00	556.00	0.00	0.00	0.00	0.00	0.00	0.00	0.00	0.00	0.00	24.00	278.00
RBL BANK	VARANASI	382.00	2.00	0.00	156.00	7231.38	176.20	0.00	0.00	0.00	0.00	0.00	0.00	0.00	574.00	7905.38	7905.38
Grand Total		382.00	2.00	0.00	156.00	1252.04	0.00	858.23	0.00	0.00	0.00	0.00	0.00	0.00	618.14	7131.17	
ARYAVARTI GRAMIN BANK	AGRA	137.11	116.10	1252.04	0.00	65193.03	1252.04	858.23	0.00	0.00	0.00	0.00	295.51	1618.64	6178.14	7131.17	
ARYAVARTI GRAMIN BANK	ALIGARH	4500.00	725.00	290.00	0.00	24000.00	0.00	50150.00	0.00	0.00	0.00	0.00	2000.00	3000.00	2700.00	24896.13	
ARYAVARTI GRAMIN BANK	AVODHYA	1633.93	227.73	592.30	542.10	21213.67	54.06	120.11	0.00	0.00	0.00	0.00	0.00	8246.17	8246.17	31853.41	
ARYAVARTI GRAMIN BANK	BAHARACH	4095.90	386.99	533.99	575.99	194157.96	0.00	67.00	1043.98	0.00	0.00	0.00	296.99	3017.94	19884.67	19884.67	
ARYAVARTI GRAMIN BANK	BARABANKI	327.60	0.00	0.00	0.00	113398.96	2564.40	0.00	0.00	0.00	0.00	0.00	3067.00	299.00	177864.90	177864.90	
ARYAVARTI GRAMIN BANK	CHITRAKOOT	7529.81	547.34	46.88	183.85	281706.17	170109.91	2515.35	0.00	23.78	882.24	313.19	882.24	313.19	263487.34	263487.34	
ARYAVARTI GRAMIN BANK	ETAH	310.00	45.50	11.00	85.50	9914.50	9914.50	991.00	450.00	510.00	735.00	845.00	735.00	2540.00	2540.00	14640.00	
ARYAVARTI GRAMIN BANK	ETAH	1267.43	158.43	158.43	63.71	144268.37	3098.24	2322.42	432.22	864.45	1728.69	432.22	1464.45	1014.45	1464.45	14640.00	
ARYAVARTI GRAMIN BANK	FEROZABAD	2294.50	192.80	61.00	348.80	11171.02	11171.02	748.25	0.00	0.00	0.00	0.00	261.00	600.00	1747.00	15783.00	
ARYAVARTI GRAMIN BANK	HAMIRPUR	220.00	830.00	1775.50	850.00	74445.50	20500.00	8200.00	0.00	0.00	0.00	0.00	0.00	0.00	1640.00	1640.00	
ARYAVARTI GRAMIN BANK	HAMIRPUR	8736.00	1192.00	686.00	2798.00	195712.00	10061.00	8200.00	0.00	0.00	0.00	0.00	0.00	0.00	410.00	2610.00	195712.00
ARYAVARTI GRAMIN BANK	HAATHRAS	112.00	20.00	20.00	0.00	72868.40	43775.04	5253.00	0.00	0.00	0.00	0.00	0.00	0.00	2893.60	6297.60	
ARYAVARTI GRAMIN BANK	JALPAIGURI	9408.00	3136.00	1097.60	0.00	102156.00	0.00	4037.98	0.00	0.00	0.00	0.00					

ANNUAL CREDIT PLAN 2024-25
BANK WISE DISTRICT WISE

(Amount in Lacs)

Name of Bank	District	Priority Sector					Non-Priority Sector					Grand Total		
		Housing	Social Infrastructure	Renewable Energy	Others	Start ups Other Than Agri MSME	Loans to weaker Sections under Priority Sector	Individual beneficiaries	Agriculture	Education	Housing		Personal Loans under Non-Priority Sector	Others
LEAD BANKS (LEAD-NON-LEAD-PRIVATE)	1E	1F	1G	1H	2	3	4A	4C	4D	4E	4F	5	Amount	
														Amount
ARVAVARTI GRAMIN BANK	MAITHURA	659.09	414.53	28.74	46.70	437.32	1404.25	588.78	0.00	588.78	0.00	672.92	672.92	4446.69
ARVAVARTI GRAMIN BANK	SIRSA	597.00	580.00	0.00	0.00	747.25	0.00	0.00	0.00	840.00	0.00	0.00	580.00	7281.90
ARVAVARTI GRAMIN BANK	SITAPUR	150.00	150.00	32.00	0.00	158.91	0.00	0.00	0.00	1880.00	0.00	1481.20	1880.00	14481.20
ARVAVARTI GRAMIN BANK	SOMBHADRA	157.00	152.00	152.00	0.00	305.20	0.00	0.00	0.00	3632.00	0.00	0.00	3632.00	36320.00
ARVAVARTI GRAMIN BANK	UNNAO	150.80	286.10	6.60	163.00	805.60	4028.05	443.09	0.00	1574.10	0.00	1574.10	1574.10	82133.01
ARVAVARTI GRAMIN BANK	Grand Total	6095.83	12964.45	6869.26	19371.89	2715818.14	433725.01	57616.81	9977.00	2614.53	12815.86	33484.61	70394.27	129286.27
BARODA U.P. BANK	AMBEDEKAR NAGAR	700.00	400.00	150.00	1061.00	6680.00	20050.00	10025.00	0.00	240.00	1150.00	760.00	2150.00	68950.00
BARODA U.P. BANK	AMETHI	1200.00	0.00	0.00	0.00	103295.00	42000.00	42000.00	0.00	810.00	3400.00	2800.00	7010.00	110305.00
BARODA U.P. BANK	AURAIYA	248.30	278.30	248.52	453.11	37320.51	0.00	0.00	0.00	0.00	0.00	708.40	38028.91	38028.91
BARODA U.P. BANK	AYODHYA	5207.67	725.79	1887.67	1724.49	70356.88	1788.71	382.78	0.00	0.00	3167.11	18345.76	21512.87	91869.76
BARODA U.P. BANK	AZAMGARH	1408.00	892.00	0.00	100.06	82900.02	8290.02	829.00	0.00	0.00	999.97	1245.00	102565.00	102565.00
BARODA U.P. BANK	BALLIA	7000.00	0.00	0.00	2000.00	82900.00	8290.00	829.00	0.00	1833.15	758.20	15327.17	15327.17	197209.64
BARODA U.P. BANK	BARILLY	5104.70	334.40	139.16	51.90	90044.70	240.75	0.00	147.40	77.00	795.40	0.00	1812.10	92565.80
BARODA U.P. BANK	BASTI	984.00	0.00	151.00	126.00	26739.15	126.00	126.00	0.00	0.00	0.00	516.00	2725.15	2725.15
BARODA U.P. BANK	BHADOHI	322.00	922.00	130.00	50.00	82194.00	0.00	0.00	0.00	90.00	128.00	0.00	218.00	82412.00
BARODA U.P. BANK	CHANDOLI	390.00	370.00	86.09	1600.00	149142.57	0.00	0.00	0.00	0.00	469.00	750.00	1200.00	159042.57
BARODA U.P. BANK	DEORIA	1128.10	204.41	204.41	23.95	51956.22	921.55	0.00	150.43	451.28	607.71	43.28	616.00	5319.22
BARODA U.P. BANK	E.TAWAH	1104.49	409.59	273.15	128.99	85409.18	28.80	0.00	0.00	178.00	18.00	586.00	8841.72	30063.54
BARODA U.P. BANK	GALZIPUR	592.00	52.00	0.00	0.00	95350.50	0.00	0.00	0.00	425.00	1463.00	586.00	2792.00	172981.00
BARODA U.P. BANK	GODGARHUR	878.00	13.00	0.00	0.00	9203.00	0.00	0.00	0.00	0.00	0.00	0.00	0.00	9203.00
BARODA U.P. BANK	JAMNIPUR	0.00	0.00	0.00	0.00	16187.26	0.00	0.00	0.00	0.00	0.00	0.00	0.00	16187.26
BARODA U.P. BANK	JHANSI	2244.70	116.30	352.12	171.17	101165.10	5056.26	556.41	0.00	0.00	0.00	200.00	20.00	101185.10
BARODA U.P. BANK	KANPUR DEHAT	2744.70	8749.60	123.40	1475.60	73310.15	3665.51	403.21	0.00	0.00	0.00	0.00	0.00	73310.15
BARODA U.P. BANK	KANPUR NAGAR	70.58	36.86	15.78	129.71	30638.72	9192.42	3064.47	0.00	0.00	991.22	150.76	1147.98	31786.70
BARODA U.P. BANK	KUSHAMBA	273.60	75.92	15.09	240.24	137516.93	0.00	0.00	0.00	0.00	0.00	0.00	771.07	212697.94
BARODA U.P. BANK	MAHARAJGANJ	1973.87	3248.90	107.13	2192.24	13456.00	0.00	61480.00	0.00	0.00	0.00	0.00	0.00	137516.93
BARODA U.P. BANK	MAU	2594.00	2276.00	24.00	1097.00	92488.00	614.25	0.00	0.00	0.00	0.00	0.00	0.00	92488.00
BARODA U.P. BANK	PILBHIT	225.67	25.11	44.73	738.35	44867.43	1634.25	0.00	0.00	79.82	90.22	239.76	3448.24	48343.47
BARODA U.P. BANK	PRAYAGRAH	1982.66	238.91	178.76	2062.99	149691.04	1634.25	44.92	0.00	147.42	3759.34	74.79	7366.47	144357.51
BARODA U.P. BANK	PRAYAGRAH	2260.50	883.60	321.90	655.60	14260.70	7140.24	785.43	0.00	0.00	0.00	10710.00	10710.00	153514.70
BARODA U.P. BANK	RAE BAREILLY	358.28	666.84	261.57	593.06	109210.05	7123.97	498.68	0.00	0.00	128.00	0.00	0.00	19180.29
BARODA U.P. BANK	SAHJANPUR NAGAR	205.00	351.00	425.25	651.20	140394.05	237.00	0.00	647.60	268.40	7807.61	15797.16	27335.97	80218.00
BARODA U.P. BANK	SHAHJAHANPUR	5990.00	238.00	0.00	0.00	91000.00	11800.00	9440.00	0.00	280.00	1120.00	2800.00	93800.00	93800.00
BARODA U.P. BANK	SULTANPUR	452.00	0.00	272.00	4736.00	51534.00	545.00	137.00	0.00	85.00	158.00	2817.00	2067.00	54651.00
BARODA U.P. BANK	VANKANASI	1989.00	709.00	386.00	3743.00	101977.00	0.00	0.00	0.00	0.00	0.00	2204.00	2204.00	104819.00
BARODA U.P. BANK	Grand Total	61536.05	13486.91	8430.41	35817.65	3054528.98	197892.19	130960.64	20995.94	2143.37	9146.64	27742.88	84771.01	144716.84
PRATHANA U.P. GRAMIN BANK	AMBROHA	740.42	62.62	1417.14	295.64	227356.16	4297.87	185.60	0.00	1467.27	2989.47	14.83	4363.53	281719.90
PRATHANA U.P. GRAMIN BANK	BAUGHATA	1400.93	45.98	189.59	14.54	14778.52	2855.88	185.60	0.00	0.00	17.83	74.83	92.66	14827.18
PRATHANA U.P. GRAMIN BANK	BALRAMPUR	2437.00	91.00	153.00	3887.00	198125.00	19812.50	3566.25	0.00	567.00	453.60	226.80	2268.00	200393.00
PRATHANA U.P. GRAMIN BANK	BUNJON	1023.13	27.29	27.29	2305.44	136416.42	13641.64	0.00	1773.42	54.58	163.70	600.21	2728.33	139144.75
PRATHANA U.P. GRAMIN BANK	BUDHAI	1581.80	1780.17	1780.17	1270.17	115150.86	0.00	0.00	0.00	1670.33	1912.30	0.00	6661.34	121814.16
PRATHANA U.P. GRAMIN BANK	BULANSHAHN	283.80	38.92	9.00	0.00	27869.82	0.00	0.00	0.00	251.38	713.95	3569.77	4555.11	32404.87
PRATHANA U.P. GRAMIN BANK	GAULIYA BUDHIA NAGAR	6590.76	471.84	8.73	51.13	32410.33	2133.00	0.00	0.00	375.00	0.00	0.00	375.00	33785.33
PRATHANA U.P. GRAMIN BANK	GHAZIABAD	5122.00	133.00	18.00	161.00	5252.20	5252.20	0.00	0.00	0.00	0.00	0.00	0.00	5252.20
PRATHANA U.P. GRAMIN BANK	GONDA	755.00	170.00	340.00	950.00	18815.95	17725.00	0.00	0.00	1977.00	100.00	0.00	9210.00	19772.95
PRATHANA U.P. GRAMIN BANK	HARIDWAR	1448.08	24.65	3.89	0.54	19483.20	13878.21	0.00	76.65	28.42	157.95	133.26	1063.58	17054.57
PRATHANA U.P. GRAMIN BANK	JHANSI	37.79	58.50	63.18	5.73	71054.57	0.00	0.00	0.00	0.00	0.00	0.00	0.00	71054.57
PRATHANA U.P. GRAMIN BANK	LALITPUR	103.56	1917.16	123.60	646.16	52793.86	0.00	0.00	0.00	0.00	75.79	0.00	123.12	52919.98
PRATHANA U.P. GRAMIN BANK	METRIKI	173.78	158.32	6.99	12.22	8928.15	977.41	381.65	0.00	0.00	0.00	0.00	713.58	9639.73
PRATHANA U.P. GRAMIN BANK	MORADABAD	5050.00	0.00	500.00	0.00	281005.00	0.00	0.00	0.00	0.00	0.00	0.00	0.00	281005.00
PRATHANA U.P. GRAMIN BANK	RAJYATI NAGAR	346.77	346.77	0.00	0.00	160034.93	33867.34	0.00	0.00	0.00	0.00	0.00	160034.93	
PRATHANA U.P. GRAMIN BANK	SAHJANPUR	4602.99	398.36	442.75	3008.00	22327.53	97.57	0.00	0.00	0.00	151.00	600.00	750.00	160034.93
PRATHANA U.P. GRAMIN BANK	SAHJANPUR	101.42	5.00	229.06	6893.00	22446.00	24466.00	0.00	212.00	1830.00	93.58	44.00	4486.20	160292.82
PRATHANA U.P. GRAMIN BANK	SAMMILAI	102.42	102.42	0.00	0.00	26172.58	17916.83	0.00	0.00	0.00	1630.99	1084.70	25207.90	13565.89
PRATHANA U.P. GRAMIN BANK	SHAMLI	173.60	73.60	0.00	0.00	31721.58	17916.83	0.00	0.00	0.00	174.53	1356.58	1742.11	33461.89
PRATHANA U.P. GRAMIN BANK	Grand Total	27894.09	4679.42	7232.68	26177.29	2128802.16	175869.22	4143.70	2516.33	4063.33	6894.70	25089.67	16065.77	55555.80
U.P. COOP. BANK LTD	AGRA	0.00	0.00	0.00	0.00	30138.40	0.00	0.00	0.00	0.00	0.00	0.00	0.00	30138.40
U.P. COOP. BANK LTD	AUGLGH	0.00	0.00	10.00	250.00	43785.18	39050.00	0.00	0.00	0.00	0.00	0.00	850.00	44675.18
U.P. COOP. BANK LTD	AMBEDKAR NAGAR	150.00	50.00	0.00	0.00	13065.00	3900.00	1950.00	0.00	0.00	0.00	0.00	13325.00	13325.00
U.P. COOP. BANK LTD	AMETHI	0.00	0.00	0.00	0.00	2750.00	17.00	5.00	0.00	0.00	25.00	0.00	3775.00	6250.00
U.P. COOP. BANK LTD	AMBROHA	93.94	121.55	251.66	125.13	52000.86	9131.77	0.00	0.00	0.00	0.00	0.00	53000.86	53000.86
U.P. COOP. BANK LTD	AURAIYA	126.77	126.77	109.88	202.22	9131.77	293.24	62.75	0.00	0.00	0.00	0.00	314.62	9444.39
U.P. COOP. BANK LTD	AYODHYA	0.00	0.00	0.00	0.00	11590.55	293.24	62.75	0.00	0.00	0.00	0.00	0.00	11590.55
U.P. COOP. BANK LTD	AZAMGARH	0.00	0.00	0.00	0.00	1638.00	0.00	0.						

ANNUAL CREDIT PLAN 2024-25
BANK WISE DISTRICT WISE

Name of Bank [ECONOMY-LEAD-PRIVATE]	District	Priority Sector										Loans to weaker Sections under Priority Sector				Non-Priority Sector				Grand Total
		Housing	Social Infrastructure	Renewable Energy	Others	Start ups/Other Then Agri MSME	Total Priority Sector 1A+1B+1C+1D+1E+1F+1G+1H	2	3	Individual women beneficiaries	Agriculture	Education	Housing	Personal Loans under Non-Priority Sector	Others	Total Non-Priority Sector 4A+4B+4C+4D+4E+4F	Grand Total 2+5			
		Amount	Amount	Amount	Amount	Amount	Amount	Amount	Amount	Amount	Amount	Amount	Amount	Amount	Amount	Amount	Amount			
LEAD BANKS																				
OTHERS	JAINPURI	0.00	0.00	0.00	3692.00	0.00	4480.00	0.00	0.00	0.00	0.00	0.00	0.00	0.00	0.00	0.00	4480.00			
OTHERS	KASGANJ	40.55	18.87	3.48	18.63	0.00	1324.74	2384.77	36.55	1.58	12.61	80.15	267.46	350.04	711.84	2036.58				
OTHERS	LAKHIMPUR KHERI	53.18	0.98	3.78	68.18	0.00	5961.17	35.44	3.54	117.60	3.23	259.88	252.00	31.50	664.21	6625.38				
OTHERS	MAHOGA	0.00	0.00	0.00	0.00	0.00	436.00	100.00	39.60	0.00	0.00	0.00	0.00	0.00	0.00	436.00				
OTHERS	MANIPURI	302.40	0.00	0.00	445.50	89.10	905.40	45.27	4.98	0.00	0.00	0.00	0.00	0.00	905.40	905.40				
OTHERS	MATIHURA	87.00	0.00	0.00	1.00	0.00	335.00	1.00	0.50	0.00	0.00	0.00	0.00	0.00	90.00	425.00				
OTHERS	MEERUT	62.57	39.08	0.55	21.11	5.28	4137.70	453.08	181.55	0.00	0.00	0.00	20.22	27.03	47.25	4184.95				
OTHERS	MORADABAD	141.00	0.00	0.00	376.00	0.00	647.00	0.00	0.00	0.00	0.00	0.00	0.00	0.00	0.00	647.00				
OTHERS	PLUBHIT	0.00	0.00	0.00	449.57	0.00	52415.20	7635.87	0.00	0.00	0.00	0.00	0.00	0.00	0.00	52415.20				
OTHERS	PRAYAGRAJ	174.70	0.00	0.00	140.90	28.18	1234.46	61.72	6.79	0.00	0.00	0.00	150.00	600.00	750.00	1734.46				
OTHERS	RAMPUR	2488.76	48.46	0.00	0.00	0.00	17046.11	0.00	0.00	0.00	0.00	0.00	8669.72	9429.74	18099.46	24909.99				
OTHERS	SAHARANPUR	0.00	0.00	0.00	53.13	0.00	175.20	0.00	0.00	0.00	0.00	250.00	0.00	0.00	500.00	175.20				
OTHERS	SHAWAL	0.00	0.00	0.00	540.00	0.00	3000.00	1200.00	960.00	0.00	0.00	0.00	200.00	0.00	500.00	3500.00				
OTHERS	SIDDHARTH NAGAR	900.00	8.00	7.00	10.00	0.00	1009.00	0.00	0.00	0.00	0.00	0.00	0.00	0.00	0.00	1009.00				
OTHERS	SONBHADRA	60.00	12.00	9.00	413.00	0.00	10073.00	0.00	0.00	0.00	0.00	0.00	0.00	0.00	0.00	10145.00				
OTHERS	VARANASI	0.00	0.00	0.00	0.00	0.00	0.00	0.00	0.00	0.00	0.00	0.00	0.00	0.00	0.00	0.00				
OTHERS	Grand Total	0.00	0.00	0.00	0.00	0.00	0.00	0.00	0.00	0.00	0.00	0.00	0.00	0.00	0.00	0.00				

लोकतंत्र में अपनी भागीदारी निभाएं मतदान करने अवश्य जाएं

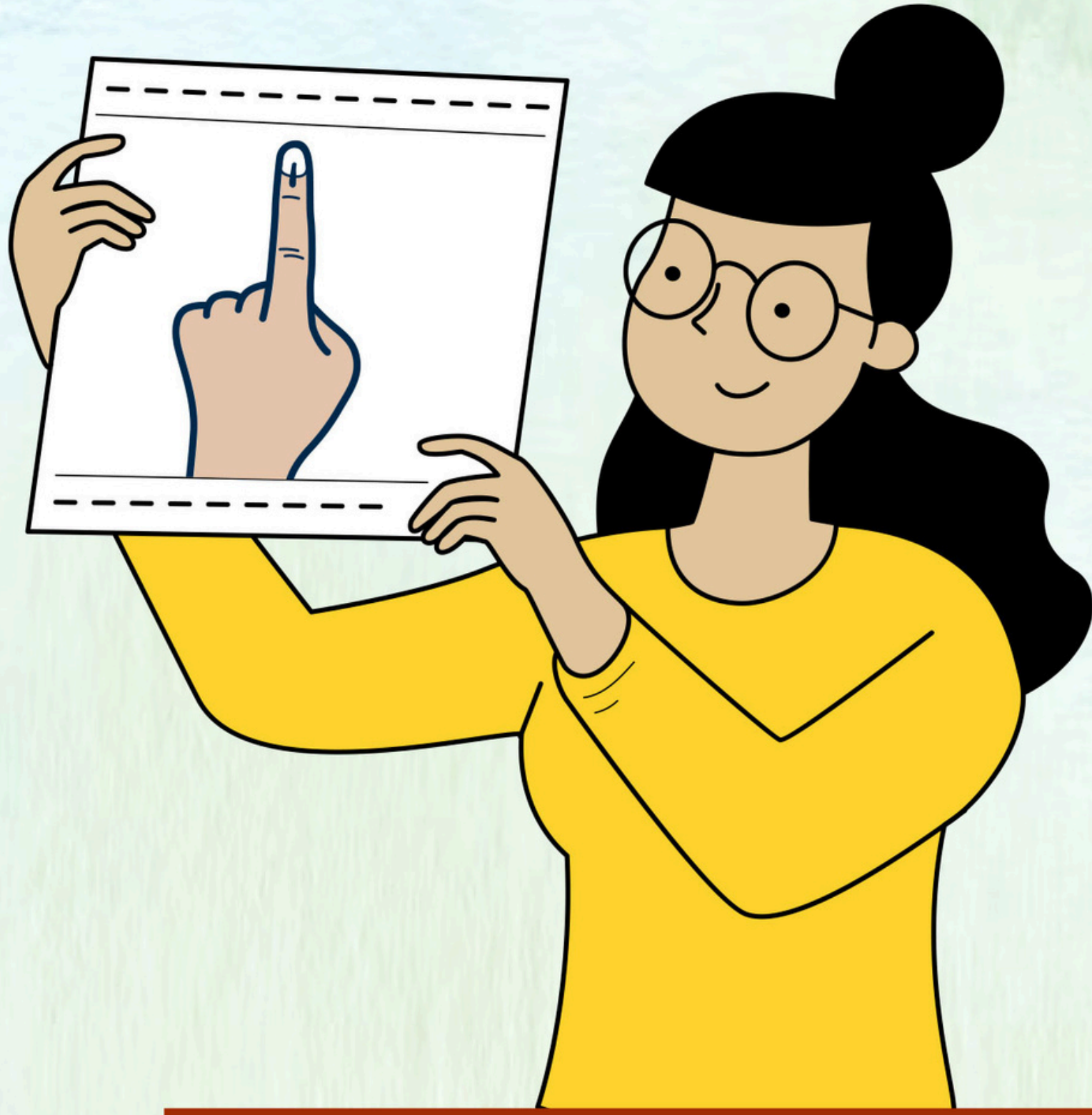

QR CODE FOR
CEO WEBSITE



QR CODE FOR
VOTER HELPLINE APP

ज़िम्मेदार बनें
भागीदार बनें ✓

@ceoup @ceoup @ceoup voiceofvotersup

अधिक जानकारी के लिए -
ceouttarpradesh.nic.in
हेल्पलाइन नंबर - 1950

दूरभाष: 0522-6677722, 6677721 वैबसाइट: www.slbcup.com

ई-मेल: slbc.up@bankofbaroda.com